

CITY OF ALBUQUERQUE

Planning Department
Alan Varela, Interim Director



Mayor Timothy M. Keller

August 20, 2021

Jeremy Shell
RESPEC
5971 Jefferson St. NE Ste. 101
Albuquerque, NM 87113

RE: Durango Unit 2
Rough Grading - Approved
Engineer's Stamp Date: 7/30/21
Hydrology File: C09D012

Dear Mr. Shell:

PO Box 1293

Based on the submittal received 8/18/21 and the previously approved Grading Permit based on this drawing, this is approved for Rough Grading of this site.

Albuquerque

If this site will change from the approved drawing, a revised Grading and Drainage plan will be required prior to Plat and final site grading.

NM 87103

If you have any questions, please contact me at 924-3986 or earmijo@cabq.gov.

www.cabq.gov

Sincerely,

Ernest Armijo, P.E.
Principal Engineer, Planning Dept.
Development Review Services



City of Albuquerque

Planning Department

Development & Building Services Division

DRAINAGE AND TRANSPORTATION INFORMATION SHEET (REV 11/2018)

Project Title: _____ **Building Permit #:** _____ **Hydrology File #:** _____

DRB#: _____ **EPC#:** _____ **Work Order#:** _____

Legal Description: _____

City Address: _____

Applicant: _____ **Contact:** _____

Address: _____

Phone#: _____ **Fax#:** _____ **E-mail:** _____

Owner: _____ **Contact:** _____

Address: _____

Phone#: _____ **Fax#:** _____ **E-mail:** _____

TYPE OF SUBMITTAL: _____ PLAT (____# OF LOTS) _____ RESIDENCE _____ DRB SITE _____ ADMIN SITE

IS THIS A RESUBMITTAL?: _____ Yes _____ No

DEPARTMENT: _____ TRAFFIC/ TRANSPORTATION _____ HYDROLOGY/ DRAINAGE

Check all that Apply:

TYPE OF SUBMITTAL:

- _____ ENGINEER/ARCHITECT CERTIFICATION
- _____ PAD CERTIFICATION
- _____ CONCEPTUAL G & D PLAN
- _____ GRADING PLAN
- _____ DRAINAGE MASTER PLAN
- _____ DRAINAGE REPORT
- _____ FLOODPLAIN DEVELOPMENT PERMIT APPLIC
- _____ ELEVATION CERTIFICATE
- _____ CLOMR/LOMR
- _____ TRAFFIC CIRCULATION LAYOUT (TCL)
- _____ TRAFFIC IMPACT STUDY (TIS)
- _____ OTHER (SPECIFY) _____
- _____ PRE-DESIGN MEETING?

TYPE OF APPROVAL/ACCEPTANCE SOUGHT:

- _____ BUILDING PERMIT APPROVAL
- _____ CERTIFICATE OF OCCUPANCY
- _____ PRELIMINARY PLAT APPROVAL
- _____ SITE PLAN FOR SUB'D APPROVAL
- _____ SITE PLAN FOR BLDG. PERMIT APPROVAL
- _____ FINAL PLAT APPROVAL
- _____ SIA/ RELEASE OF FINANCIAL GUARANTEE
- _____ FOUNDATION PERMIT APPROVAL
- _____ GRADING PERMIT APPROVAL
- _____ SO-19 APPROVAL
- _____ PAVING PERMIT APPROVAL
- _____ GRADING/ PAD CERTIFICATION
- _____ WORK ORDER APPROVAL
- _____ CLOMR/LOMR
- _____ FLOODPLAIN DEVELOPMENT PERMIT
- _____ OTHER (SPECIFY) _____

DATE SUBMITTED: _____ **By:** _____

COA STAFF:

ELECTRONIC SUBMITTAL RECEIVED: _____

FEE PAID: _____

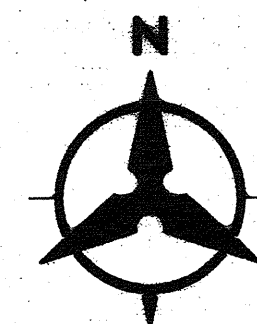
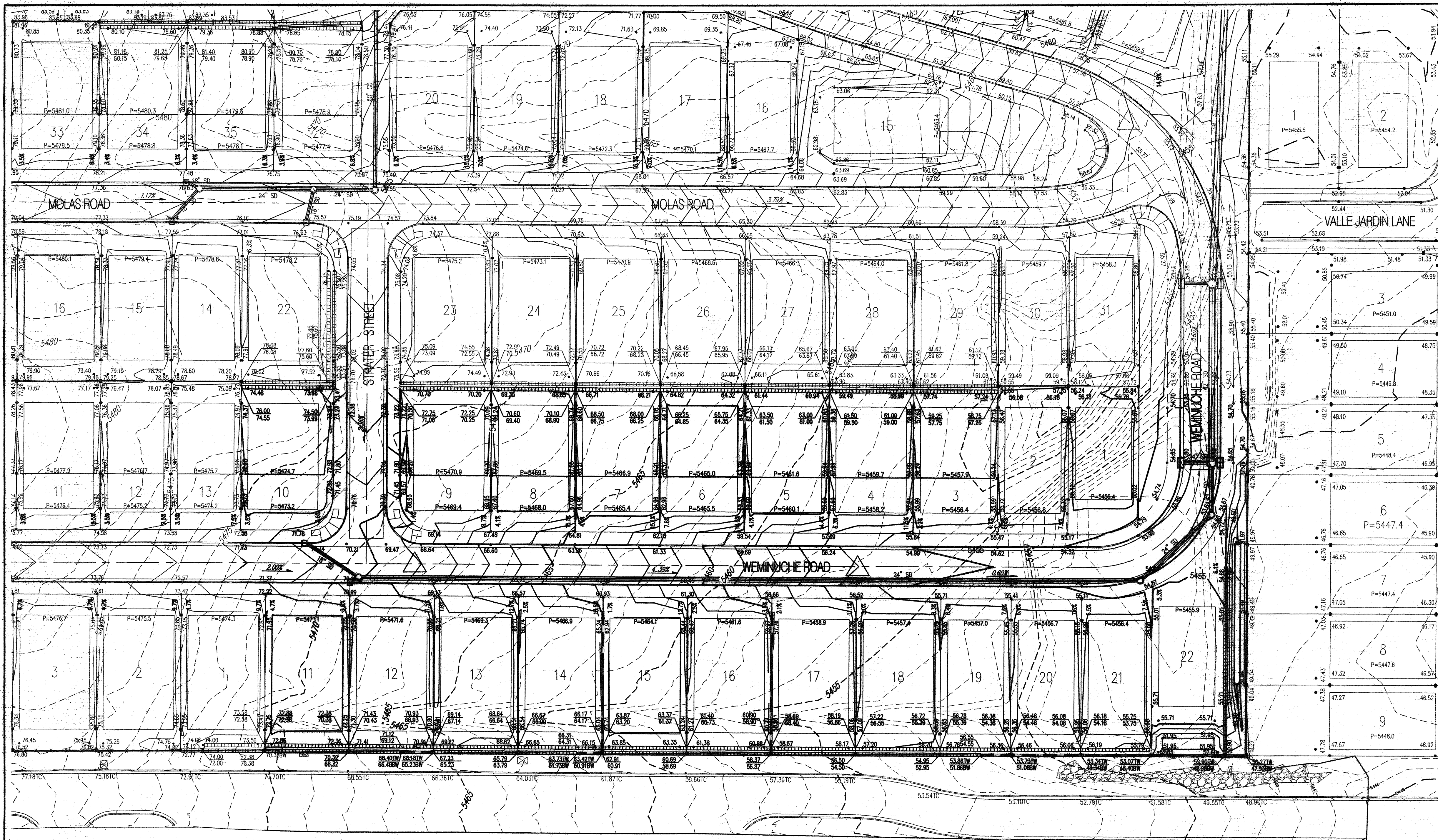

40 20 0 40
1" = 40'

GENERAL NOTES

1. CONTRACTOR MUST OBTAIN A TOPSOIL DISTURBANCE PERMIT FROM THE ENVIRONMENTAL HEALTH DIVISION PRIOR TO CONSTRUCTION.
2. THE CONTRACTOR IS TO REFER TO EARTHWORK SPECIFICATION AS NOTED IN THE SOILS REPORT.
3. THE CONTRACTOR SHALL CONFORM TO ALL CITY, COUNTY, STATE, AND FEDERAL DUST CONTROL MEASURES & REQUIREMENTS AND WILL BE RESPONSIBLE FOR PREPARING AND OBTAINING ALL NECESSARY APPLICATIONS AND APPROVALS.
4. THE CONTRACTOR SHALL ENSURE THAT NO SOIL ERODES FROM THE LOTS INTO PUBLIC RIGHT-OF-WAY. THIS CAN BE ACHIEVED BY CONSTRUCTING TEMPORARY BERMS AS PER DETAIL, SHEET 3B, AND WETTING THE SOIL TO KEEP IT FROM BLOWING.
5. ALL SPOT ELEVATIONS ARE TO FLOWLINE UNLESS OTHERWISE NOTED.
6. BOULDERS GREATER THAN 3 FEET IN DIAMETER EXCAVATED DURING GRADING ACTIVITIES SHALL BE STOCKPILED AND DISPOSED OF AT THE DISCRETION OF THE OWNER.
7. ALL WALLS SHOWN ARE TO BE PLACED ALONG PROPERTY LINE. WALLS ARE SHOWN OFFSET FOR VISUAL PURPOSE ONLY.
8. ALL SLOPES GREATER THAN 3:1 SHALL BE STABILIZED WITH 4"-6" CORBLE OVER NON-WOVEN GEOTEXTILE FABRIC, CLASS I.

LEGEND

- 91.62 PROPOSED SPOT ELEVATION
- × 92.46 EXISTING SPOT ELEVATION (GRID & TC)
- EXISTING CURB & GUTTER
- == PROPOSED MOUNTABLE CURB & GUTTER
- == PROPOSED STANDARD CURB & GUTTER
- 5470 — EXISTING CONTOUR W/ INDEX ELEVATION
- FLOW ARROW
- PROPOSED RETAINING WALL
- PROPOSED GARDEN WALL
- PROPOSED SLOPE
- PROPOSED STORM DRAIN
- ⊙ PROPOSED STORM DRAIN MANHOLE
- PROPOSED STORM DRAIN INLET

AS-BUILT INFORMATION		BENCH MARKS		SURVEY INFORMATION		FIELD NOTES		ENGINEER'S SEAL		REVISIONS		DESIGN	
CONTRACTOR	DATE	ACCS MONUMENT STAMPED "UNION"	DATE	NO.	BY	NO.	BY	By	By	No.	Date	Designed By: SIS	DATE: 03/2015
INSPECTED BY	DATE	GEOGRAPHIC POSITION (NAD 83)	DATE									Drawn By: DTH	DATE: 03/2015
ACCEPTANCE BY	DATE	N.M. STATE PLANE COORDINATES (CENTRAL ZONE)	DATE									Checked By: SIS	DATE: 03/2015
COMPLETION BY	DATE	N = 1,523,503.475 E = 1,493,655.030											
MICROFILM INFORMATION		GROUND-TO-GRID FACTOR = 0.999664360											
RECORDED BY	DATE	Δm = -007'16" 58.96"											
NO.		NAD 1988 ELEVATION = 5524.950											

Bohannon & Huston
www.bhinc.com 800.877.5332

		CITY OF ALBUQUERQUE PUBLIC WORKS DEPARTMENT	
DURANGO UNIT 2 GRADING AND DRAINAGE PLAN			
Design Review Committee	City Engineer Approval	Mo./Day/Yr.	Mo./Day/Yr.
City Project No.	Zone Map No.	Sheet	Of
XXXXXX	C-09-Z	2	5