

GENERAL NOTES

- ALL WORK DETAILED ON THESE PLANS AND PERFORMED UNDER THIS CONTRACT SHALL BE CONSTRUCTED IN ACCORDANCE WITH THE PROJECT SPECIFICATIONS AND THE PROJECT GEOTECHNICAL REPORT. WHERE APPLICABLE, CITY OF ALBUQUERQUE PUBLIC WORKS STANDARDS SHALL APPLY.
- THE CONTRACTOR SHALL ABIDE BY ALL LOCAL, STATE, AND FEDERAL LAWS, RULES AND REGULATIONS WHICH APPLY TO THE CONSTRUCTION OF THESE IMPROVEMENTS, INCLUDING EPA REQUIREMENTS WITH RESPECT TO STORM WATER DISCHARGE.
- PRIOR TO CONSTRUCTION, THE CONTRACTOR SHALL FIELD VERIFY THE HORIZONTAL AND VERTICAL LOCATIONS OF ALL POTENTIAL OBSTRUCTIONS INCLUDING ALL UNDERGROUND UTILITIES. SHOULD A CONFLICT EXIST, THE CONTRACTOR SHALL NOTIFY THE CONSTRUCTION OBSERVER OR ENGINEER SO THAT THE CONFLICT CAN BE RESOLVED WITH A MINIMUM AMOUNT OF DELAY.
- TWO (2) WORKING DAYS PRIOR TO ANY EXCAVATION, THE CONTRACTOR SHALL CONTACT LINE LOCATING SERVICE FOR LOCATION OF EXISTING UTILITIES.
- ALL ELECTRICAL, TELEPHONE, CABLE TV, GAS AND OTHER UTILITY LINES, CABLES, AND APPURTENANCES ENCOUNTERED DURING CONSTRUCTION THAT REQUIRE RELOCATION, SHALL BE COORDINATED WITH THAT UTILITY. THE CONTRACTOR SHALL BE RESPONSIBLE FOR COORDINATION OF ALL NECESSARY UTILITY ADJUSTMENTS. NO ADDITIONAL COMPENSATION WILL BE ALLOWED FOR DELAYS OR INCONVENIENCES CAUSED BY UTILITY COMPANY WORK CREWS. THE CONTRACTOR MAY BE REQUIRED TO RESCHEDULE HIS ACTIVITIES TO ALLOW UTILITY CREWS TO PERFORM THEIR REQUIRED WORK.
- THE CONTRACTOR IS RESPONSIBLE FOR PROTECTING ALL EXISTING UTILITY LINES WITHIN THE CONSTRUCTION AREA. ANY DAMAGE TO EXISTING FACILITIES CAUSED BY CONSTRUCTION ACTIVITY SHALL BE REPAIRED OR REPLACED AT THE CONTRACTOR'S EXPENSE AND APPROVED BY THE CONSTRUCTION OBSERVER.
- CONSTRUCTION ACTIVITY SHALL BE LIMITED TO THE PROPERTY AND/OR PROJECT LIMITS. ANY DAMAGE TO ADJACENT PROPERTIES RESULTING FROM THE CONSTRUCTION PROCESS SHALL BE REPAIRED OR REPLACED AT THE CONTRACTOR'S EXPENSE.
- OVERNIGHT PARKING OF CONSTRUCTION EQUIPMENT SHALL NOT OBSTRUCT DRIVEWAYS OR DESIGNATED TRAFFIC LANES. THE CONTRACTOR SHALL NOT STORE ANY EQUIPMENT OR MATERIAL WITHIN THE PUBLIC RIGHT-OF-WAY.
- THE CONTRACTOR SHALL OBTAIN ALL THE NECESSARY PERMITS FOR THE PROJECT PRIOR TO COMMENCING CONSTRUCTION (I.E., BARRICADE, TOPSOIL DISTURBANCE, EXCAVATION PERMITS, EPA STORM WATER PERMITS, ETC.).
- ALL PROPERTY CORNERS DESTROYED DURING CONSTRUCTION SHALL BE REPLACED AT THE CONTRACTOR'S EXPENSE. ALL PROPERTY CORNERS MUST BE RESET BY A REGISTERED LAND SURVEYOR.
- THE CONTRACTOR SHALL PREPARE A CONSTRUCTION TRAFFIC CONTROL AND SIGNING PLAN AND OBTAIN APPROVAL OF SUCH PLAN FROM THE CITY OF ALBUQUERQUE, TRAFFIC ENGINEERING DEPARTMENT, PRIOR TO BEGINNING ANY CONSTRUCTION WORK ON OR ADJACENT TO EXISTING STREETS.
- ALL BARRICADES AND CONSTRUCTION SIGNING SHALL CONFORM TO APPLICABLE SECTIONS OF THE "MANUAL ON UNIFORM TRAFFIC CONTROL DEVICES" (MUTCD), US DEPARTMENT OF TRANSPORTATION, LATEST EDITION.
- THE CONTRACTOR SHALL MAINTAIN ALL CONSTRUCTION BARRICADES AND SIGNING AT ALL TIMES. THE CONTRACTOR SHALL VERIFY THE PROPER LOCATION OF ALL BARRICADE AT THE END AND BEGINNING OF EACH DAY.
- THE CONTRACTOR SHALL TAKE ALL STEPS NECESSARY TO CONFORM WITH EPA REQUIREMENTS, INCLUDING COMPLIANCE WITH NPDES PHASE 2 REQUIREMENTS.

GRADING NOTES

- EXCEPT AS PROVIDED HEREIN, GRADING SHALL BE PERFORMED AT THE ELEVATIONS AND IN ACCORDANCE WITH THE DETAILS SHOWN ON THIS PLAN.
- CONTRACTOR SHALL OBTAIN AND ABIDE BY A TOPSOIL DISTURBANCE PERMIT FROM THE CITY OF ALBUQUERQUE ENVIRONMENTAL HEALTH DIVISION. PRIOR TO CONSTRUCTION, THE COST FOR REQUIRED CONSTRUCTION DUST AND EROSION CONTROL MEASURES SHALL BE INCIDENTAL TO THE PROJECT COST. THE CONTRACTOR SHALL CONFORM TO ALL CITY, COUNTY, STATE, AND FEDERAL DUST CONTROL MEASURES AND REQUIREMENTS AND WILL BE RESPONSIBLE FOR PREPARING AND OBTAINING ALL NECESSARY APPLICATIONS AND APPROVALS.
- ALL WORK RELATIVE TO FOUNDATION CONSTRUCTION, SITE PREPARATION, AND PAVEMENT INSTALLATION, AS SHOWN ON THIS PLAN, SHALL BE CONSTRUCTED IN ACCORDANCE WITH THE SOILS REPORT PREPARED BY XBEVINYARD DATED JULY 22, 2013. ALL OTHER WORK, UNLESS OTHERWISE STATED OR PROVIDED FOR HEREON, SHALL BE CONSTRUCTED IN ACCORDANCE WITH THE PROJECT SPECIFICATIONS (FIRST PRIORITY), AND/OR THE CITY OF ALBUQUERQUE (COA) STANDARD SPECIFICATIONS FOR PUBLIC WORKS (SECOND PRIORITY).
- TWO WORKING DAYS PRIOR TO EXCAVATION, CONTRACTOR MUST CONTACT LINE LOCATING SERVICE (765-1264) FOR LOCATION OF EXISTING UTILITIES.
- PRIOR TO GRADING, ALL VEGETATION DEBRIS, AND NEAR SURFACE ORGANICALLY CONTAMINATED SOIL SHALL BE STRIPPED FROM ALL AREAS TO BE GRADED. VEGETATION AND DEBRIS SHALL BE DISPOSED OF OFF-SITE OR STOCK-PILED FOR USE IN PLANTERS AND NON-STRUCTURAL FILLS.
- EARTH SLOPES SHALL NOT EXCEED 4 HORIZONTAL TO 1 VERTICAL UNLESS SHOWN OTHERWISE.
- IT IS THE INTENT OF THESE PLANS THAT THIS CONTRACTOR SHALL NOT PERFORM ANY WORK OUTSIDE OF THE PROPERTY BOUNDARIES EXCEPT AS REQUIRED BY THIS PLAN.
- THE CONTRACTOR IS TO ENSURE THAT NO SOIL ERODES FROM THE SITE ONTO ADJACENT PROPERTY OR PUBLIC RIGHT-OF-WAY. THIS SHOULD BE ACHIEVED BY CONSTRUCTING TEMPORARY BERMS AT THE PROPERTY LINES MEETING THE SOIL TO PROTECT IT FROM WIND EROSION.
- A DISPOSAL SITE FOR ALL EXCESS EXCAVATION AND UNSUITABLE MATERIAL SHALL BE OBTAINED BY THE CONTRACTOR IN COMPLIANCE WITH APPLICABLE ENVIRONMENTAL REGULATIONS AND APPROVED BY THE OBSERVER. ALL COSTS INCURRED IN OBTAINING A DISPOSAL SITE AND HAUL THERETO SHALL BE CONSIDERED INCIDENTAL TO THE PROJECT, AND NO SEPARATE MEASUREMENT OR PAYMENT SHALL BE MADE.
- PAVING AND ROADWAY GRADES SHALL BE +/- 0.1' FROM PLAN ELEVATIONS. PAD ELEVATION SHALL BE +/- 0.05' FROM BUILDING PLAN ELEVATIONS.
- ALL SPOT ELEVATIONS ARE TO FLOWLINE UNLESS OTHERWISE NOTED. VALLEY GUTTER ELEVATIONS ARE SHOWN AT FLOWLINE ELEVATION.

LEGEND

- PROPOSED SPOT ELEVATION ● 5235.25
EXISTING SPOT ELEVATION ● EX 5235.25
PROPOSED CONTOUR — 5225
EXISTING STORM DRAIN LINE - - - - -
PROPOSED STORM DRAIN INLET □
PROPOSED STORM DRAIN LINE = = = = =
PROPOSED STORM DRAIN MANHOLE ○
PROPOSED WATER BLOCK ————
RETAINING WALL - CONSTRUCTED PRIOR TO GRADING/PAD CERTIFICATION [Symbol]
PAD [Symbol]
TURNED BLOCK [Symbol]
STREET SLOPE [Symbol]

Bohannon & Huston
www.bhinc.com 800.877.5332

CITY OF ALBUQUERQUE
DEPARTMENT OF
MUNICIPAL DEVELOPMENT

CATALONIA
OVERALL GRADING PLAN

DESIGN REVIEW COMMITTEE	CITY ENGINEER APPROVAL	MO./DAY/YR.	MO./DAY/YR.

CITY PROJECT NO. ZONE MAP NO. SHEET OF

1 C-08 1 OF

BHI JOB NO. 20190248

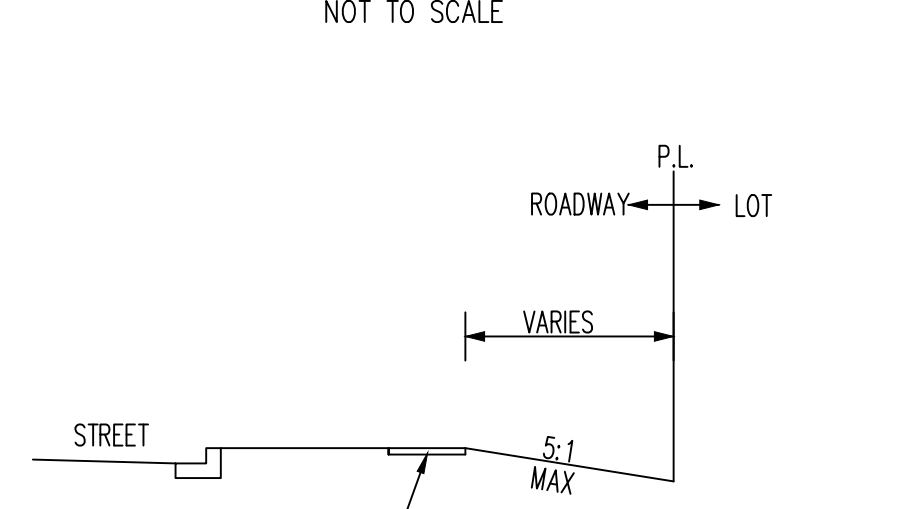
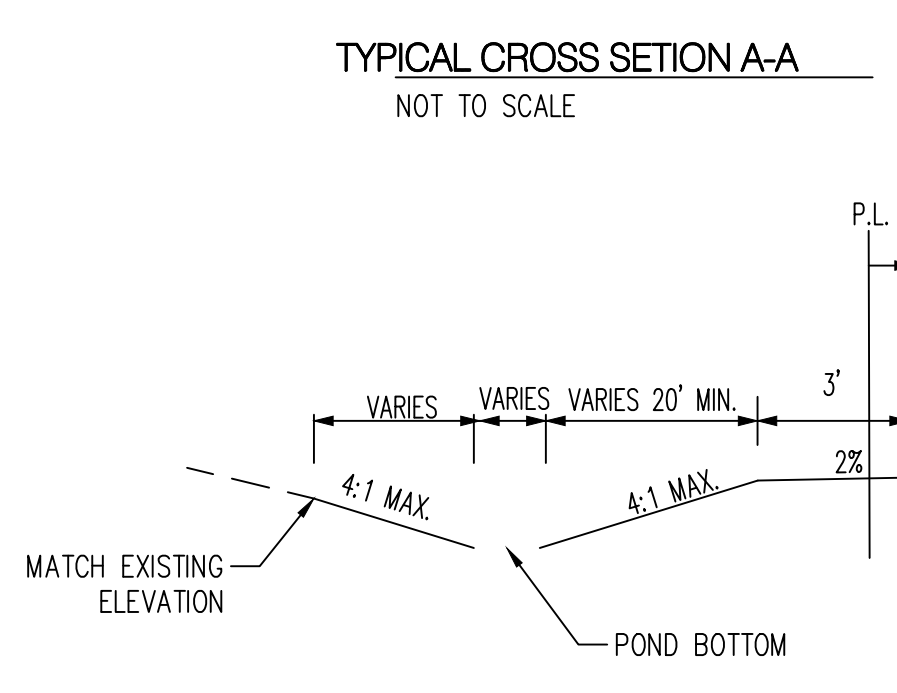
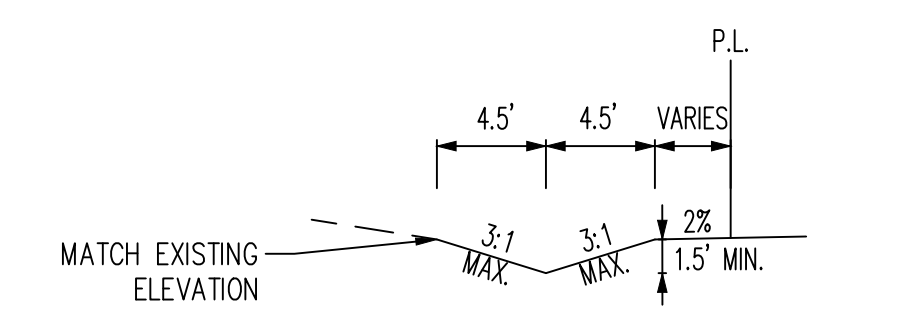
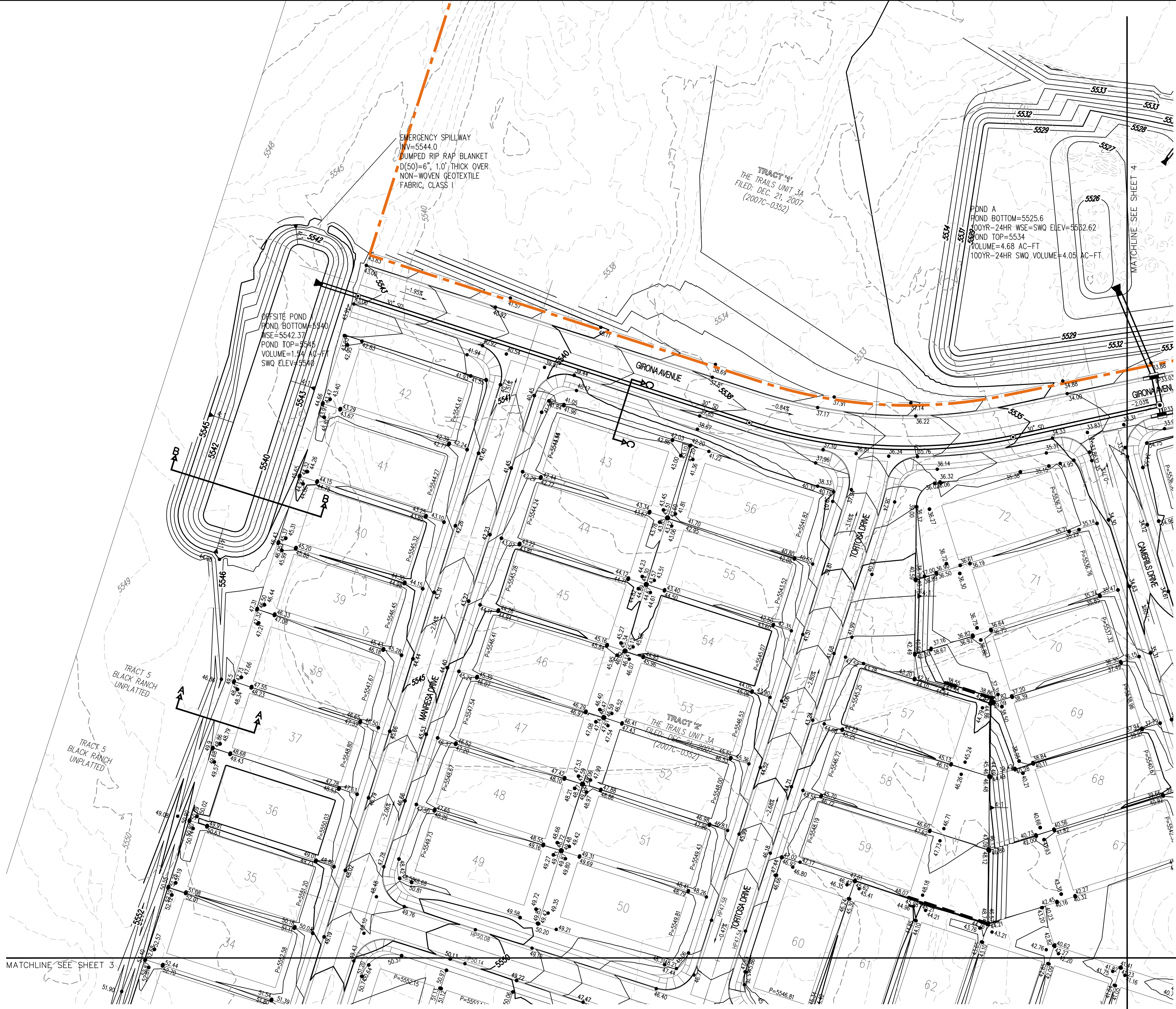

LEGEND

- PROPOSED SPOT ELEVATION
- EXISTING SPOT ELEVATION
- PROPOSED CONTOUR
- EXISTING STORM DRAIN LINE
- PROPOSED STORM DRAIN INLET
- PROPOSED STORM DRAIN LINE
- PROPOSED STORM DRAIN MANHOLE
- PROPOSED WATER BLOCK
- RETAINING WALL, CONSTRUCTED PRIOR TO GRADING/PAD CERTIFICATION
- PAD
- TURNED BLOCK
- STREET SLOPE

Bohannon & Huston
www.bhinc.com 800.877.5332

CITY OF ALBUQUERQUE
DEPARTMENT OF
MUNICIPAL DEVELOPMENT

CATALONIA
GRADING PLAN

DESIGN REVIEW COMMITTEE	CITY ENGINEER APPROVAL	MO./DAY/YR.	MO./DAY/YR.
CITY PROJECT NO.	ZONE MAP NO.	SHEET	OF
	C-08	2	

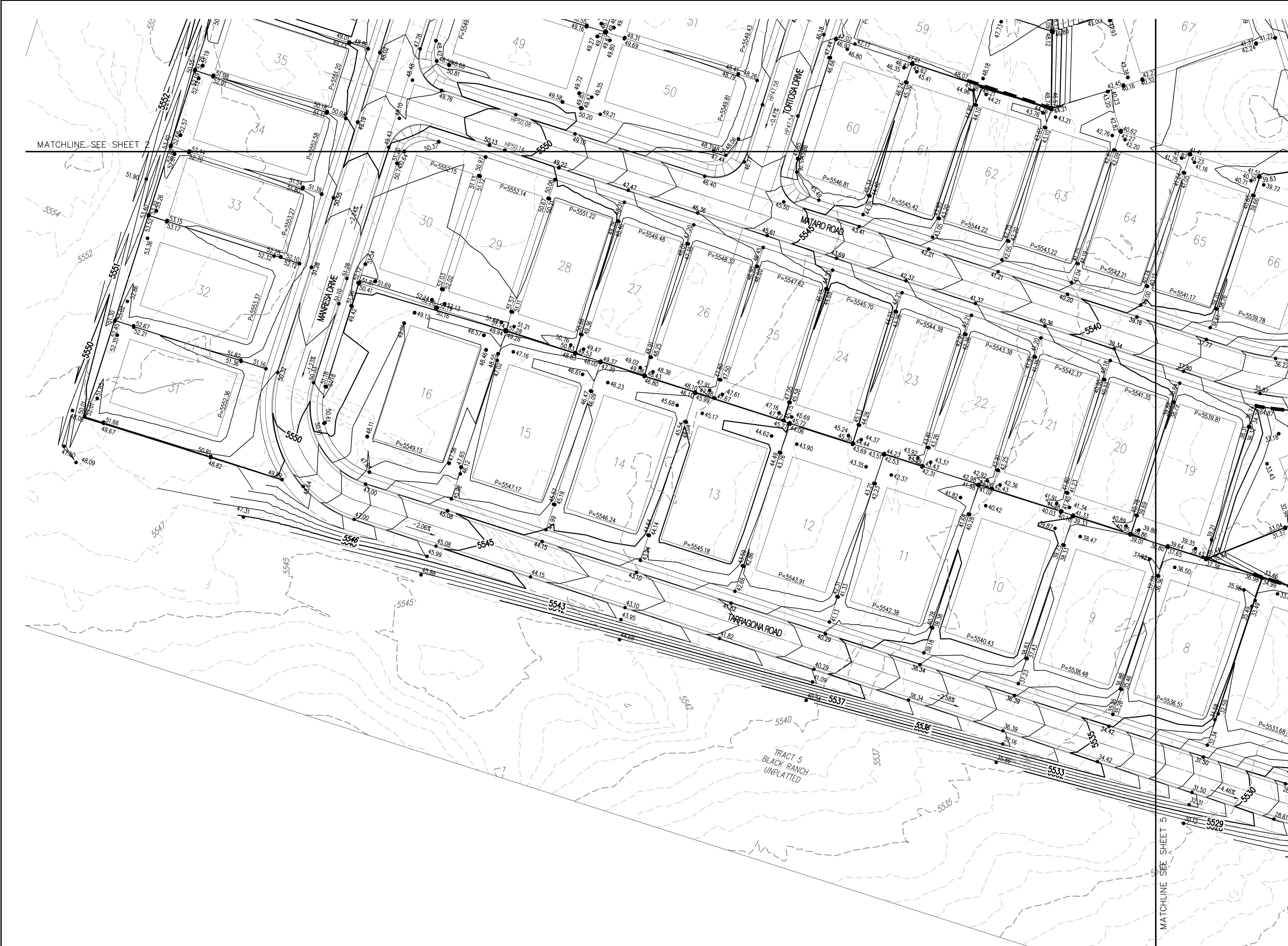

- LEGEND**
- PROPOSED SPOT ELEVATION • 5235.25
 - EXISTING SPOT ELEVATION • EX 5235.25
 - PROPOSED CONTOUR — 5025 —
 - EXISTING STORM DRAIN LINE - - - - -
 - PROPOSED STORM DRAIN INLET □
 - PROPOSED STORM DRAIN LINE |||||
 - PROPOSED STORM DRAIN MANHOLE ○
 - PROPOSED WATER BLOCK ———
 - RETAINING WALL, CONSTRUCTED PRIOR TO GRADING/PAD CERTIFICATION ———
 - PAD 10 P=5300.00
 - TURNED BLOCK TB
 - STREET SLOPE XX

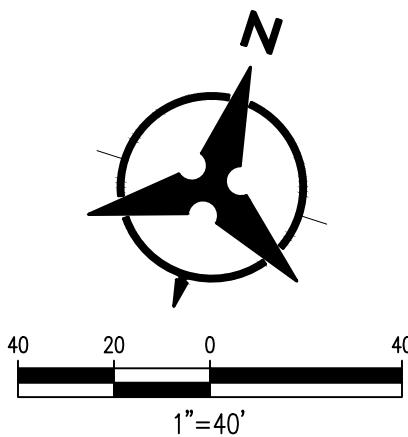



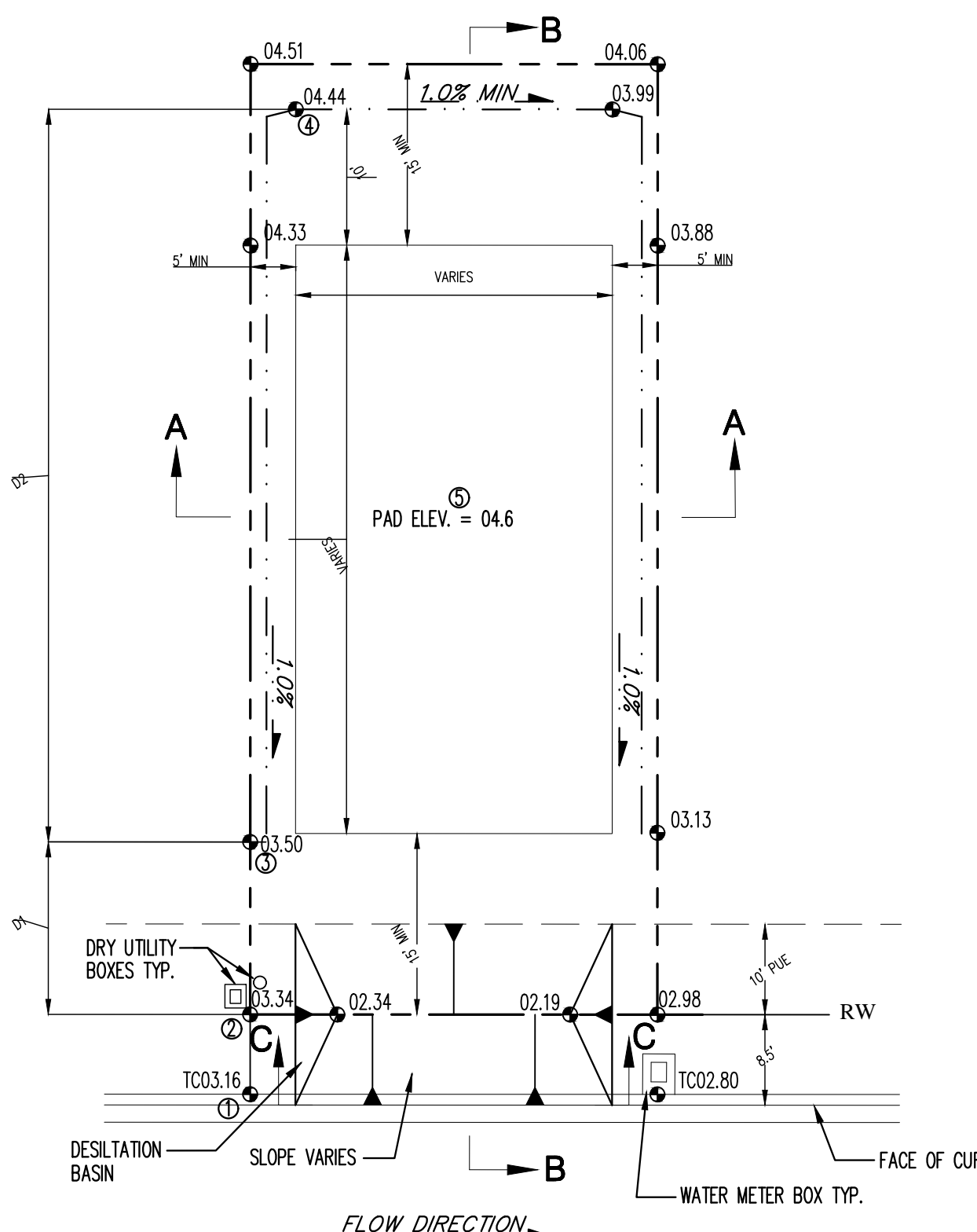

Bohannon & Huston
www.bhinc.com 800.877.5332

		CITY OF ALBUQUERQUE DEPARTMENT OF MUNICIPAL DEVELOPMENT	
CATALONIA GRADING PLAN			
DESIGN REVIEW COMMITTEE	CITY ENGINEER APPROVAL	MO./DAY/YR.	MO./DAY/YR.
LAST DESIGN UPDATE			
CITY PROJECT NO.	ZONE MAP NO. C-08	SHEET 3	OF 3



TO SET SPOT ② - ADD 0.17' TO SPOT ①
TO SET SPOT ③ - MULTIPLY D1 BY 1.0% AND ADD TO SPOT ②
TO SET SPOT ④ - MULTIPLY D2 BY 1.0% AND ADD TO SPOT ③
TO SET SPOT ⑤ - ADD 0.2' TO SPOT ④

BOTTOM OF BASIN IS 1' BELOW PROPERTY LINE ELEVATION.
SEE GRADING PLANS FOR EXACT ELEVATIONS.
CONTRACTOR SHALL CONSTRUCT TEMPORARY DESILTATION BASIN AT EACH LOT.

- # LEGEND
- | | |
|--|--|
| PROPOSED SPOT ELEVATION | ● 5235.25 |
| EXISTING SPOT ELEVATION | ● EX 5235.25 |
| PROPOSED COUNTRY | — 5025 |
| EXISTING STORM DRAIN LINE | == == == == |
| PROPOSED STORM DRAIN INLET |  |
| PROPOSED STORM DRAIN LINE | ==== |
| PROPOSED STORM DRAIN MANHOLE |  |
| PROPOSED WATER BLOCK | ~~~~ |
| RETAINING WALL, CONSTRUCTED
PRIOR TO GRADING/PAD
CERTIFICATION |  |
| PAD | <div><div>10</div><div>P=5300.00</div></div> |
| TURNED BLOCK | TB |
| STREET SLOPE | XX  |

[illegible]

Bohannon  **Huston**
www.bhinc.com 800.877.5332



CITY OF ALBUQUERQUE
DEPARTMENT OF
MUNICIPAL DEVELOPMENT

CATALONIA GRADING PLAN				
DESIGN REVIEW COMMITTEE	CITY ENGINEER APPROVAL	LAST DESIGN UPDATE	MO./DAY/YR.	MO./DAY/YR.
PROJECT NO.	ZONE MAP NO. C-08	SHEET	OF	
			4	

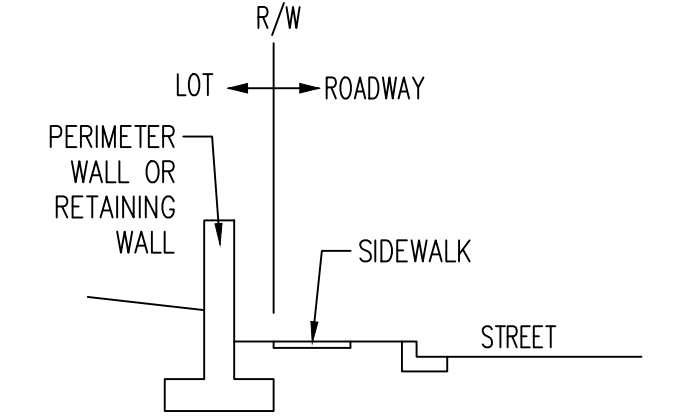
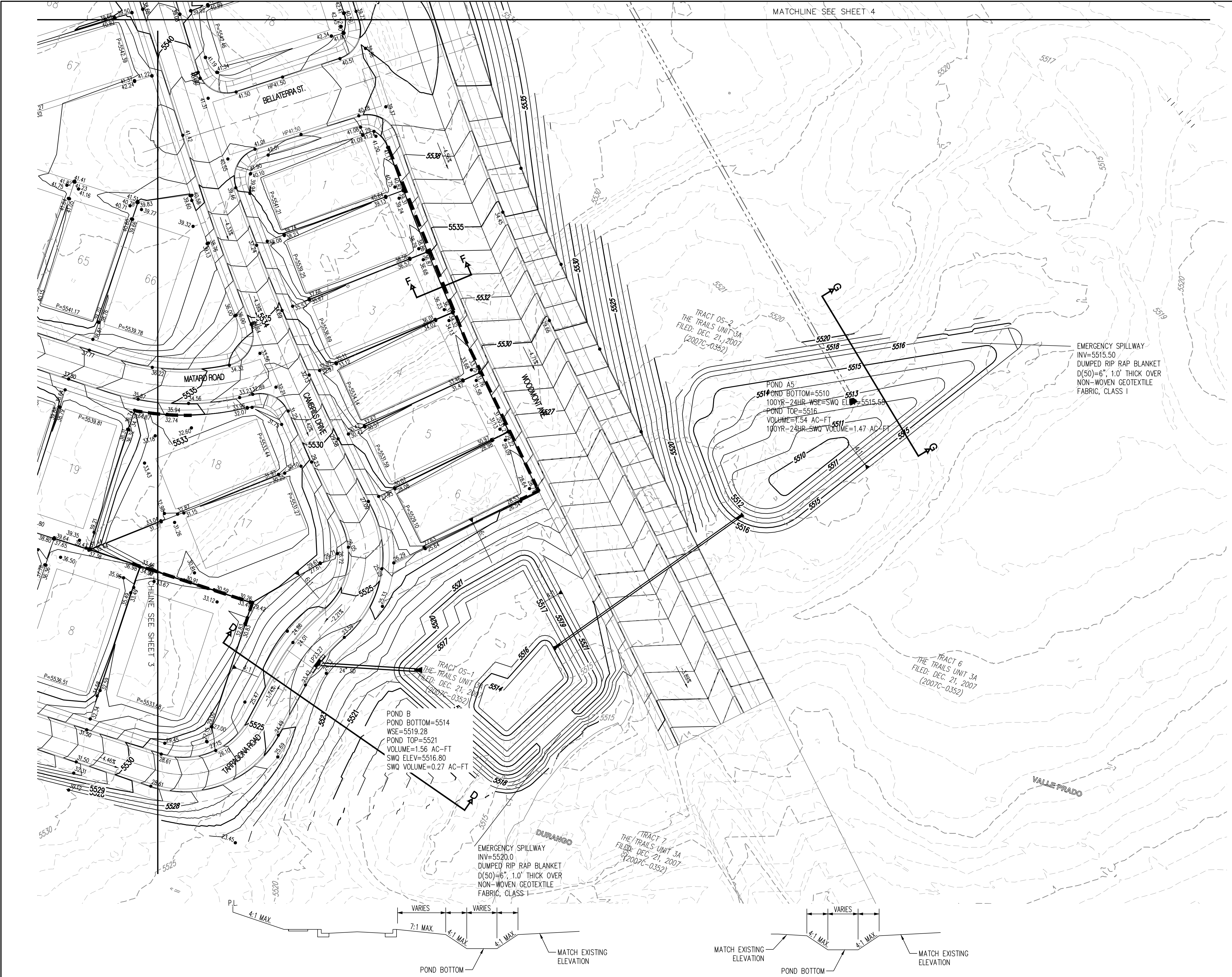

TYPICAL CROSS SECTION F-F
NOT TO SCALE

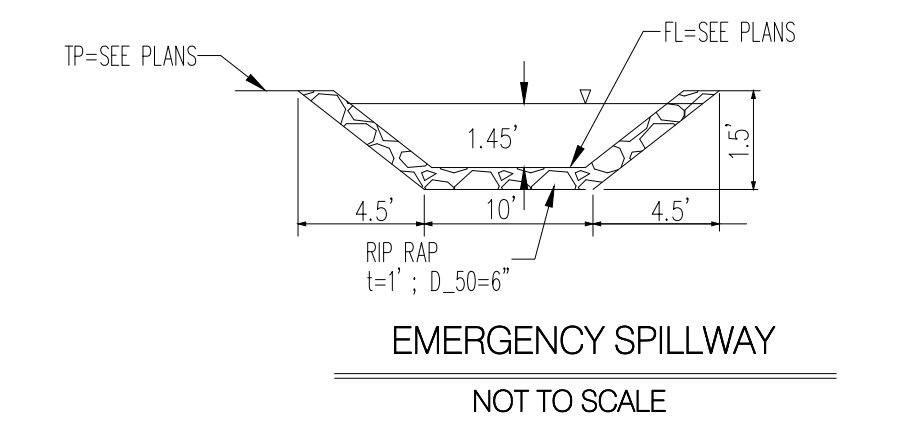
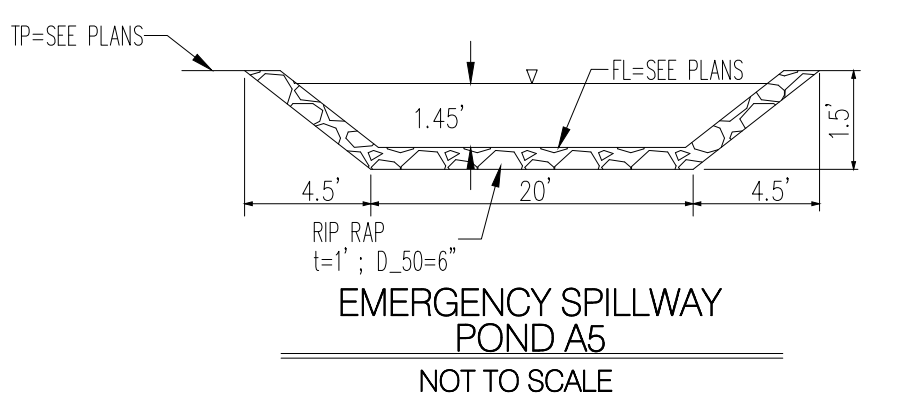

EMERGENCY SPILLWAY
NOT TO SCALE

LEGEND

- PROPOSED SPOT ELEVATION: 5235.25
- EXISTING SPOT ELEVATION: EX 5235.25
- PROPOSED CONTOUR: 5025
- EXISTING STORM DRAIN LINE: ---
- PROPOSED STORM DRAIN INLET: [Symbol]
- PROPOSED STORM DRAIN LINE: [Symbol]
- PROPOSED STORM DRAIN MANHOLE: [Symbol]
- PROPOSED WATER BLOCK: [Symbol]
- RETAINING WALL, CONSTRUCTED PRIOR TO GRADING/PAD CERTIFICATION: [Symbol]
- PAD: 10 P=5000.00
- TURNED BLOCK: TB
- STREET SLOPE: XX

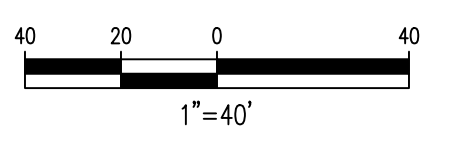
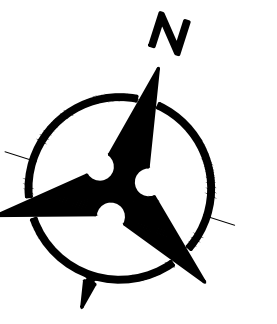

TYPICAL CROSS SECTION D-D
NOT TO SCALE

TYPICAL CROSS SECTION G-G
NOT TO SCALE

C:\Users\jutz\appdata\local\temp\AcPublish_3872\20190248_GradingPlan01.dwg
Fri, 14-Feb-2020 - 11:28:am, Plotted by: JLUITZ

Bohannon & Huston
www.bhinc.com 800.877.5332

CITY OF ALBUQUERQUE
DEPARTMENT OF MUNICIPAL DEVELOPMENT

CATALONIA
GRADING PLAN

DESIGN REVIEW COMMITTEE	CITY ENGINEER APPROVAL	MO./DAY/YR.	MO./DAY/YR.

CITY PROJECT NO. ZONE MAP NO. C-08 SHEET 5 OF

BENCH MARKS		AS-BUILT INFORMATION	
CONTRACTOR	DATE	CONTRACTOR	DATE
INSPECTOR'S	DATE	INSPECTOR'S	DATE
N.M. STATE PLANE COORDINATES (CENTRAL ZONE)	DATE	N.M. STATE PLANE COORDINATES (CENTRAL ZONE)	DATE
N = 1,523,503.475 E = 1,493,655.030	DATE	N = 1,523,503.475 E = 1,493,655.030	DATE
GROUND-TO-GRID FACTOR = 0.999664360	DATE	GROUND-TO-GRID FACTOR = 0.999664360	DATE
DRAWINGS	DATE	DRAWINGS	DATE
BY	DATE	BY	DATE
NO.	DATE	NO.	DATE
SURVEY INFORMATION		MICRO-FILM INFORMATION	
FIELD NOTES	DATE	RECORDED BY	DATE
NO.	DATE	NO.	DATE
ENGINEER'S SEAL		REVISIONS	
		NO.	DATE
		REMARKS	DATE
		DESIGN	DATE
DESIGNED BY YPM		DATE04/19	
DRAWN BY AR		DATE04/19	
CHECKED BY YPM		DATE04/19	