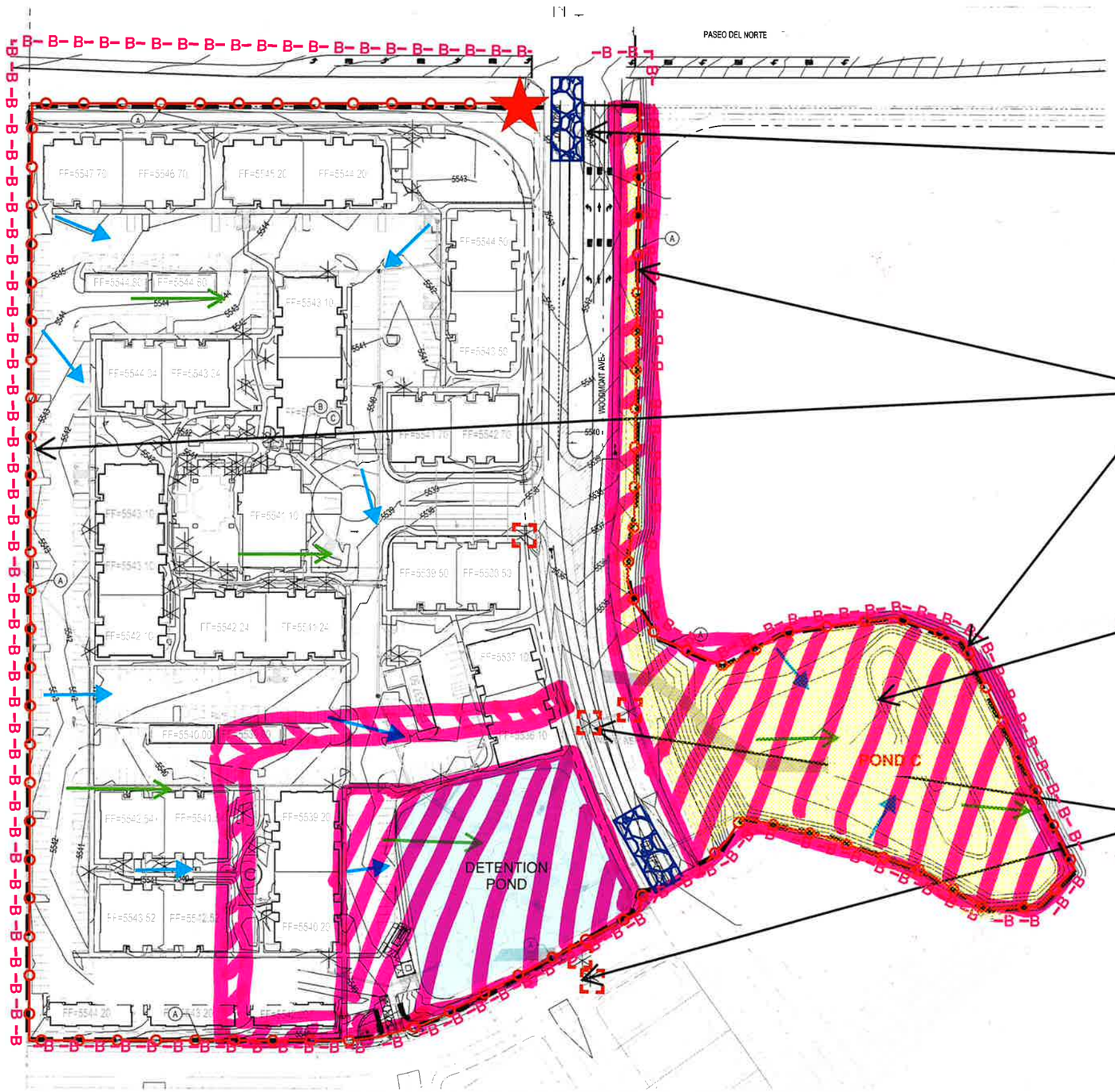


N

STABILIZED CONSTRUCTION ENTRANCE

| IMPLEMENTATION | |
|---|---|
| BMP INSTALL | BMP REMOVE |
| | |

SILT FENCE

| IMPLEMENTATION | |
|---|---|
| BMP INSTALL | BMP REMOVE |
| | |

AREAS SEEDED + Stabilized wood mulch/Mu-Binder ABQ mix

SOIL STABILIZER

| IMPLEMENTATION | |
|---|---|
| BMP INSTALL | BMP REMOVE |
| | |

INLET PROTECTION

| IMPLEMENTATION | |
|---|---|
| BMP INSTALL | BMP REMOVE |
| | |

0' 125' 250'

PER CGP PART 2.2.10.A, INLET PROTECTION IS NOT REQUIRED FOR STORM DRAIN INLETS THAT ARE CONVEYED TO A SEDIMENT BASIN, SEDIMENT TRAP OR SIMILARL MEASURE.

KELLEY VINCENT FETTER
NEW MEXICO
13450
REGISTERED PROFESSIONAL ENGINEER

E2RC

SWPPP
Stormwater
Erosion Control
Reclamation
Seeding

www.e2rc.com | 505.867.4040

CERTIFIED PROFESSIONAL IN STORM WATER QUALITY CPSWQ

| # | REVISION ITEM | DATE |
|---|---|---|
| | | |

PAVILION CONSTRUCTION, LLC
THE PRESERVE AT WOODMONT
TESCP

DESIGNED BY:
K. FETTER, P.E.
DRAWN BY:
S. FETTER

SHEET:
8

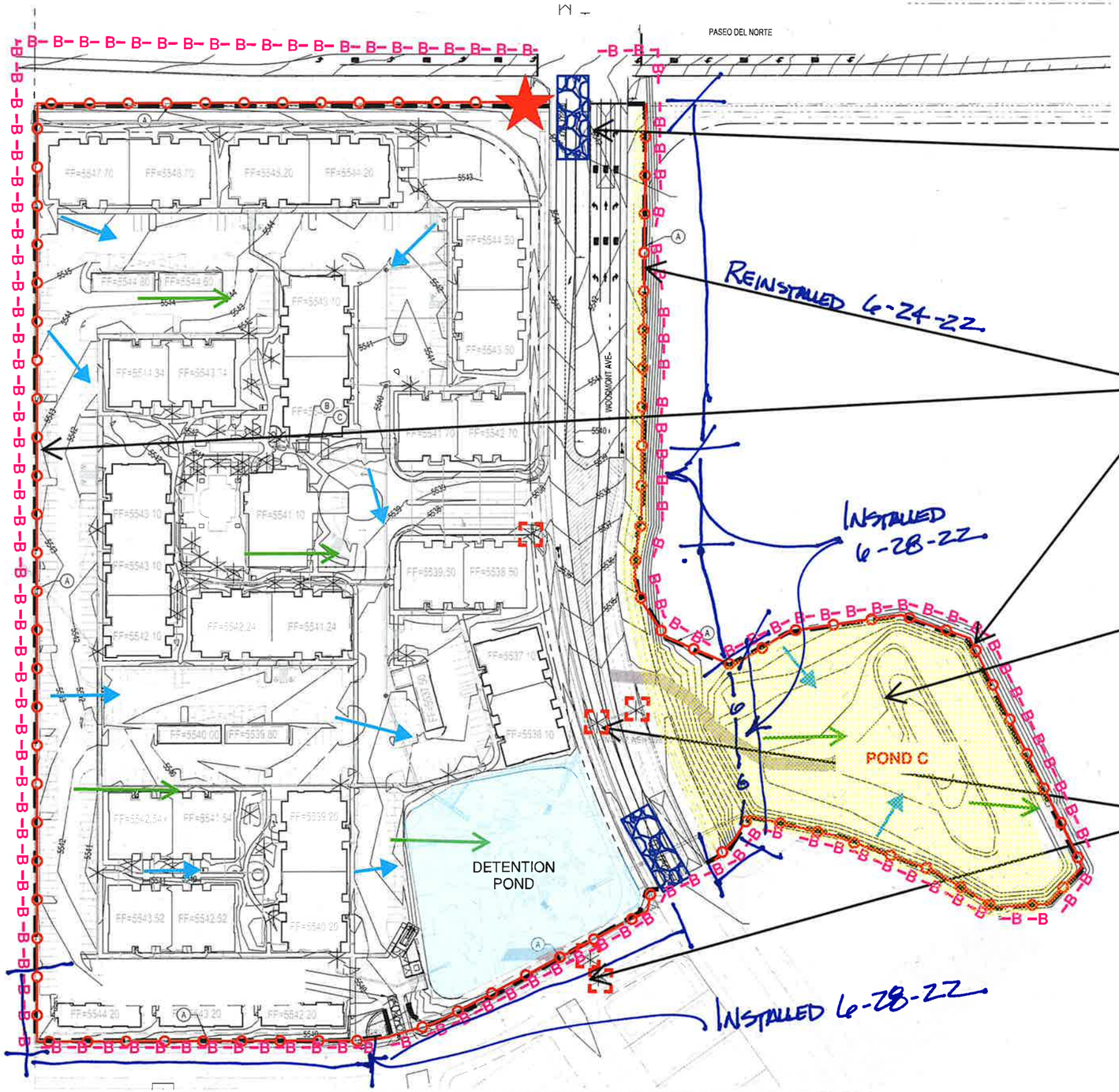


PER CGP PART 2.2.10.A, INLET PROTECTION IS NOT REQUIRED FOR STORM DRAIN INLETS THAT ARE CONVEYED TO A SEDIMENT BASIN, SEDIMENT TRAP OR SIMILARL MEASURE.

N

E2RC

STABILIZED CONSTRUCTION ENTRANCE

| IMPLEMENTATION | |
|---|---|
| BMP INSTALL | BMP REMOVE |
| | |

SILT FENCE

| IMPLEMENTATION | |
|---|---|
| BMP INSTALL | BMP REMOVE |
| | |

SOIL STABILIZER

| IMPLEMENTATION | |
|---|---|
| BMP INSTALL | BMP REMOVE |
| | |

INLET PROTECTION

| IMPLEMENTATION | |
|---|---|
| BMP INSTALL | BMP REMOVE |
| | |

NOTES
6-30-22

REINSTALLED - 6-24-22
NEW INSTALL - 6-28-22
FDCP & SWPPP

DISTURBANCE ANTICIPATED BY 9-15-22 FOR PRIMARY PROJECT.

0' 125' 250'

JOSHUA KELLEY VINCENT FETTER
NEW MEXICO
13450
LICENSED PROFESSIONAL ENGINEER
6-30-22

E2RC
SWPPP
Stormwater
Erosion Control
Reclamation
Seeding
www.e2rc.com | 505.867.4040

CERTIFIED PROFESSIONAL CPSWQ IN STORM WATER QUALITY

| # | REVISION ITEM | DATE |
|---|---|---|
| | | |

PAVILION CONSTRUCTION, LLC
THE PRESERVE AT WOODMONT
TESCP

DESIGNED BY: K. FETTER, P.E.
DRAWN BY: S. FETTER

SHEET: 8