

CITY OF ALBUQUERQUE

Planning Department
Brennon Williams, Director



Mayor Timothy M. Keller

May 4, 2020

David Soule, P.E.
Rio Grande Engineering
PO Box 93924
Albuquerque, New Mexico 87199

RE: **Lot 1 Block 2 Unit 27 SAD 228
5508 Valiente Rd NW
Volcano Cliffs Subdivision
Grading and Drainage Plan
Engineers Stamp Date 4/24/2020 (C11D005)**

Dear Mr. Soule,

Based upon the information provided in your submittal received 4/29/2020, this plan is approved for Grading Permit.

Prior to Building permit approval a Pad Certification will be required, provided by the Engineer or a registered Land Surveyor.

Advise the owner contractor not to use dirt as a ramp to climb the curb, use lumber or crusher fines for this purpose.

Reiterate to the Owner/Contractor that a separate permit for a garden/retaining wall must be obtained with the approved G&D plan and Pad Certification. Also, if a swimming pool is to be placed the grading and drainage plan will change and will need to be resubmitted.

Prior to Certificate of Occupancy release, Engineer Certification per the DPM checklist is required.

If you have any questions, please contact me at 924-3986 or Rudy Rael at 924-3977.

Sincerely,

Ernest Armijo, P.E.
Principal Engineer, Planning Dept.
Development Review Services

RR/SB
C: File C11D005

Weighted E Method

Basin	Area (sf)	Area (acres)	Treatment A				Treatment B				Treatment C				Treatment D				100-Year, 6-hr.			24 hour
			%	(acres)	%	(acres)	%	(acres)	%	(acres)	%	(acres)	%	(acres)	%	(acres)	%	(acres)	Weighted E	Volume (ac-ft)	Flow cfs	Volume (ac-ft)
ALLOWED	14164.00	0.325	0%	0	20%	0.065	48%	0.1496	34%	0.111	1.259	0.034							1.259	0.034	1.04	0.038
PROPOSED	14164.00	0.325	0%	0	22%	0.072	28%	0.091	50%	0.163	1.410	0.038							1.410	0.038	1.12	0.044
COMPARISON																				0.004		0.006

Equations:

Weighted E = Ea*Aa + Eb*Ab + Ec*Ac + Ed*Ad / (Total Area)

Volume = Weighted D * Total Area

Flow = Qa * Aa + Qb * Ab + Qc * Ac + Qd * Ad

Where for 100-year, 6-hour storm- zone 1

Ea= 0.44
Eb= 0.67
Ec= 0.99
Ed= 1.97

Qa= 1.29
Qb= 2.03
Qc= 2.87
Qd= 4.37

ONSITE Conditions

FIRST FLUSH WATER QUALITY VOLUME
REQUIRED (CF)

PROVIDED (CF)

WATER QUALITY FLOOD CONTROL

Narrative

This site is within the SAD 228 Master Drainage plan boundaries. The site is to maintain existing patterns and drain to the adjacent roadway to the north per the master drainage plan. The site does exceed the SAD 228 developed conditions assumptions, therefore ponding is required. Nor upland flow enters the site.

We are ponding the water harvest volume generated by the site there is not measurable upland flow due to grading plan on adjacent lot. This plan is in conformance to the master drainage plan

EROSION CONTROL NOTES:

1. CONTRACTOR IS RESPONSIBLE FOR OBTAINING A TOPSOIL DISTURBANCE PERMIT PRIOR TO BEGINNING WORK.
2. CONTRACTOR IS RESPONSIBLE FOR MAINTAINING RUN-OFF ON SITE DURING CONSTRUCTION.
3. CONTRACTOR IS RESPONSIBLE FOR CLEANING ALL SEDIMENT THAT GETS INTO EXISTING RIGHT-OF-WAY.
4. REPAIR OF DAMAGED FACILITIES AND CLEANUP OF SEDIMENT ACCUMULATIONS ON ADJACENT PROPERTIES AND IN PUBLIC FACILITIES IS THE RESPONSIBILITY OF THE CONTRACTOR.
5. ALL EXPOSED EARTH SURFACES MUST BE PROTECTED FROM WIND AND WATER EROSION PRIOR TO FINAL ACCEPTANCE OF ANY PROJECT.

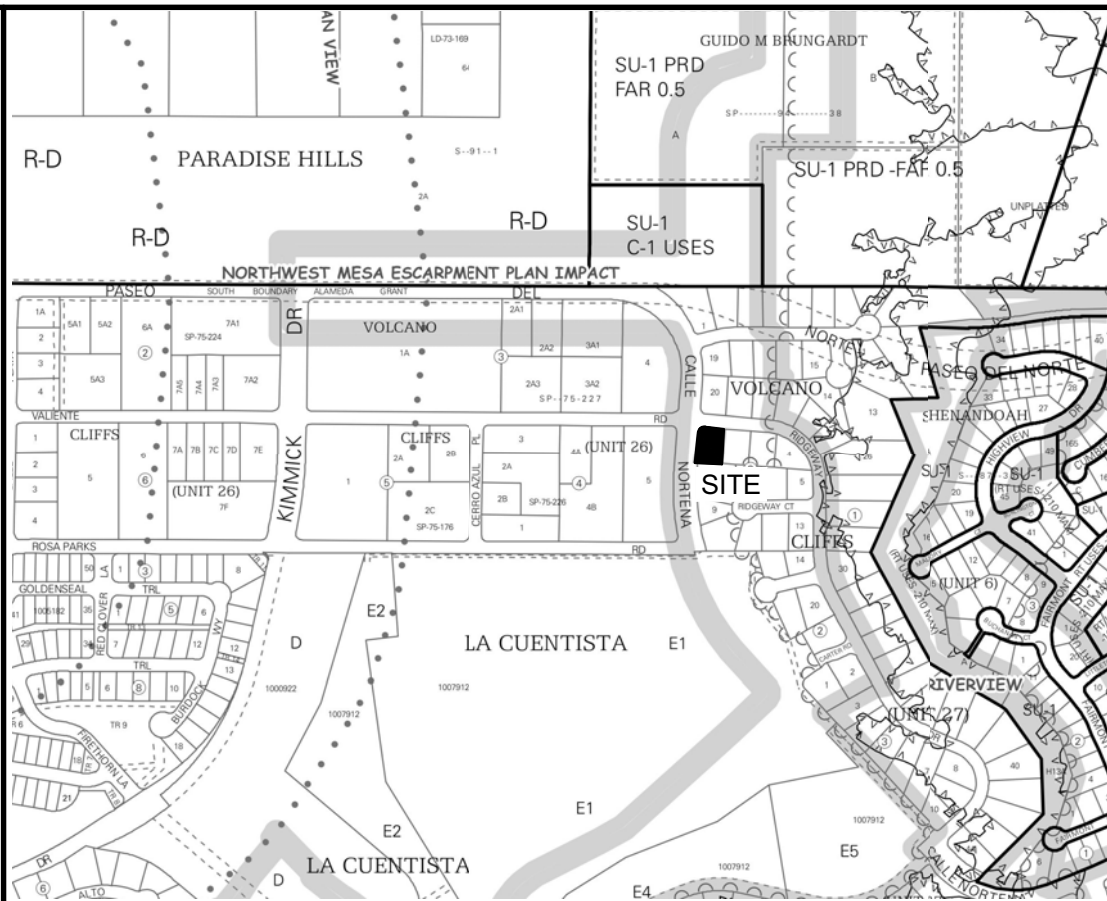

VICINITY MAP: C-11-Z

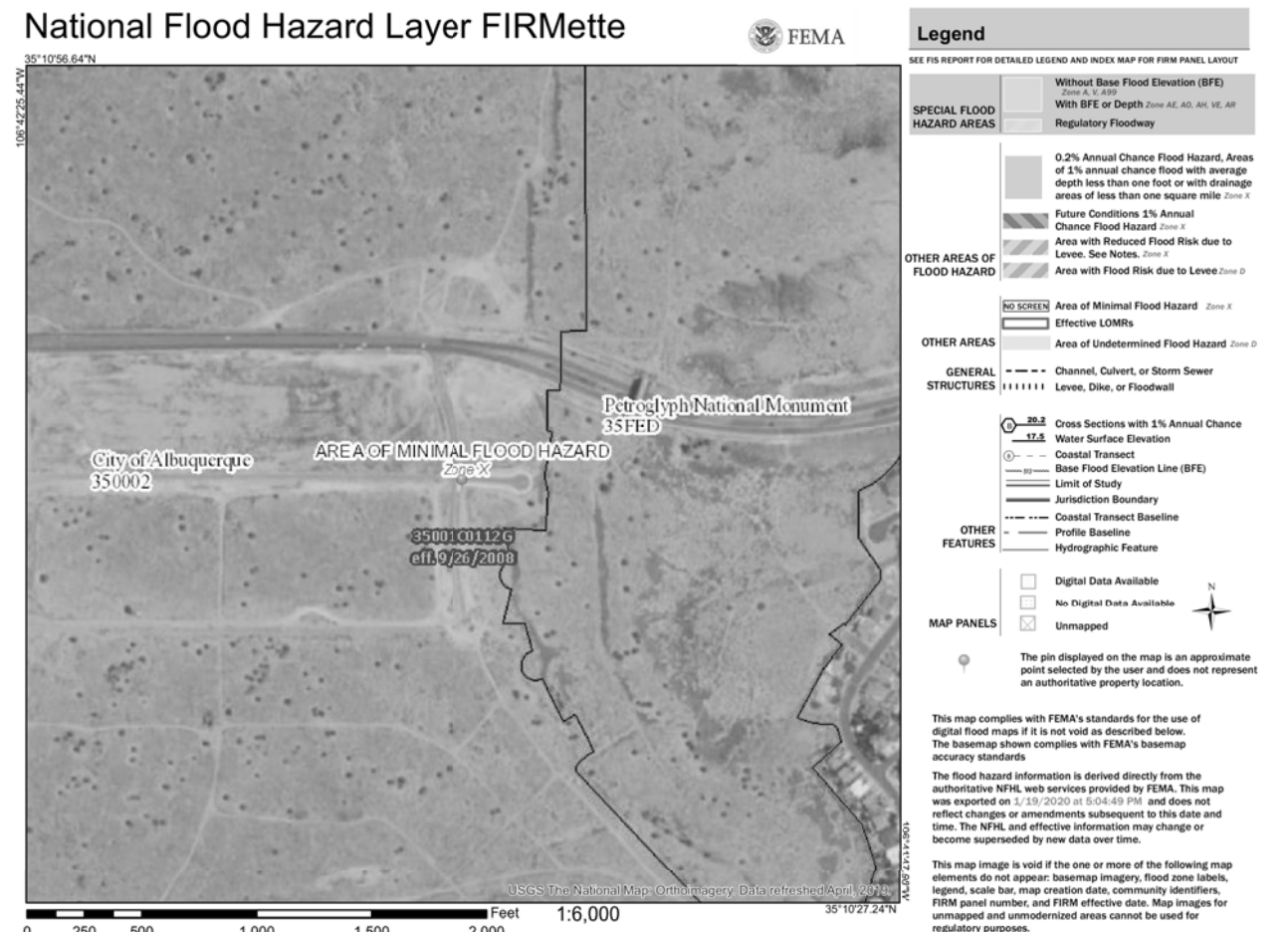

FIRM MAP:

LEGAL DESCRIPTION:

LOT 2 BLOCK 2 VOLCANO CLIFFS UNIT 27
CITY OF ALBUQUERQUE, BERNALILLO COUNTY, NEW MEXICO

NOTES:

1. ALL SPOT ELEVATIONS REPRESENT FLOWLINE ELEVATION UNLESS OTHERWISE NOTED.
2. ALL SLOPES SHALL BE 3:1 MAX, AND GRAVEL OR NATIVE SEEDING PRIOR TO CO.
3. ANY PERIMETER WALLS MUST BE PERMITTED SEPARATELY. ALL RETAINING WALL DESIGN SHALL BE BY OTHERS.
4. SURVEY INFORMATION PROVIDED BY COMMUNITY SCIENCES CORPORATION USING NAVD DATUM 1988.
5. A PAD ELEVATION CERTIFICATION SHALL BE REQUIRED PRIOR TO RELEASE OF BUILDING PERMIT.

LEGEND

- EXISTING CONTOUR
- EXISTING INDEX CONTOUR
- PROPOSED CONTOUR
- PROPOSED INDEX CONTOUR
- EXISTING SPOT ELEVATION
- PROPOSED SPOT ELEVATION
- BOUNDARY
- PROPOSED EARTHEN SWALE
- ADJACENT BOUNDARY
- EXISTING CURB AND GUTTER
- PROPOSED CONCRETE DRIVEWAY

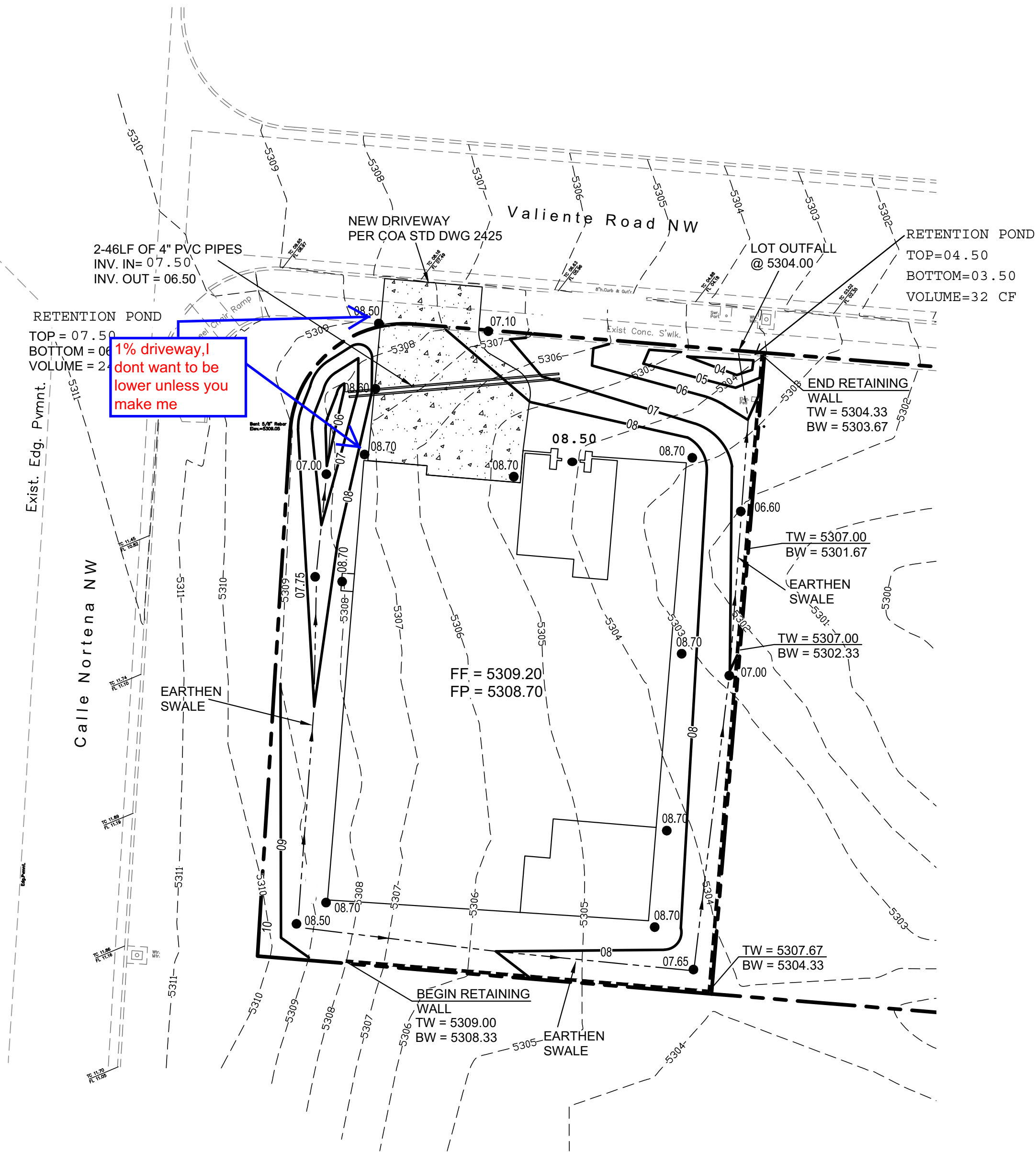

CAUTION:

EXISTING UTILITIES ARE NOT SHOWN. IT SHALL BE THE SOLE RESPONSIBILITY OF THE CONTRACTOR TO CONDUCT ALL NECESSARY FIELD INVESTIGATIONS PRIOR TO ANY EXCAVATION TO DETERMINE THE ACTUAL LOCATION OF UTILITIES & OTHER IMPROVEMENTS.

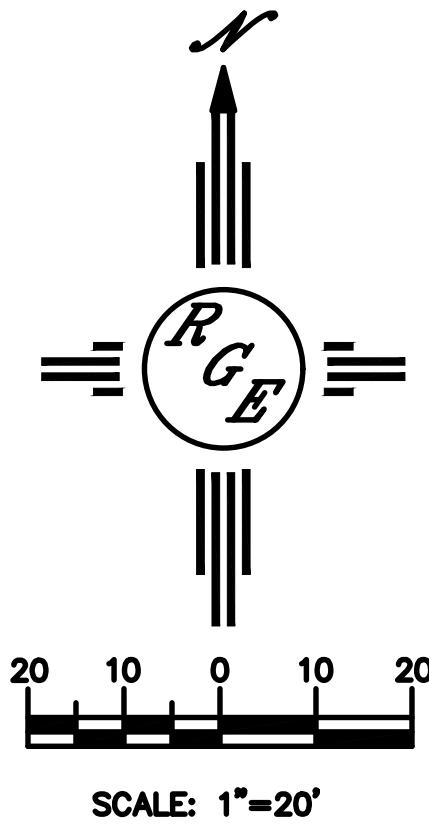
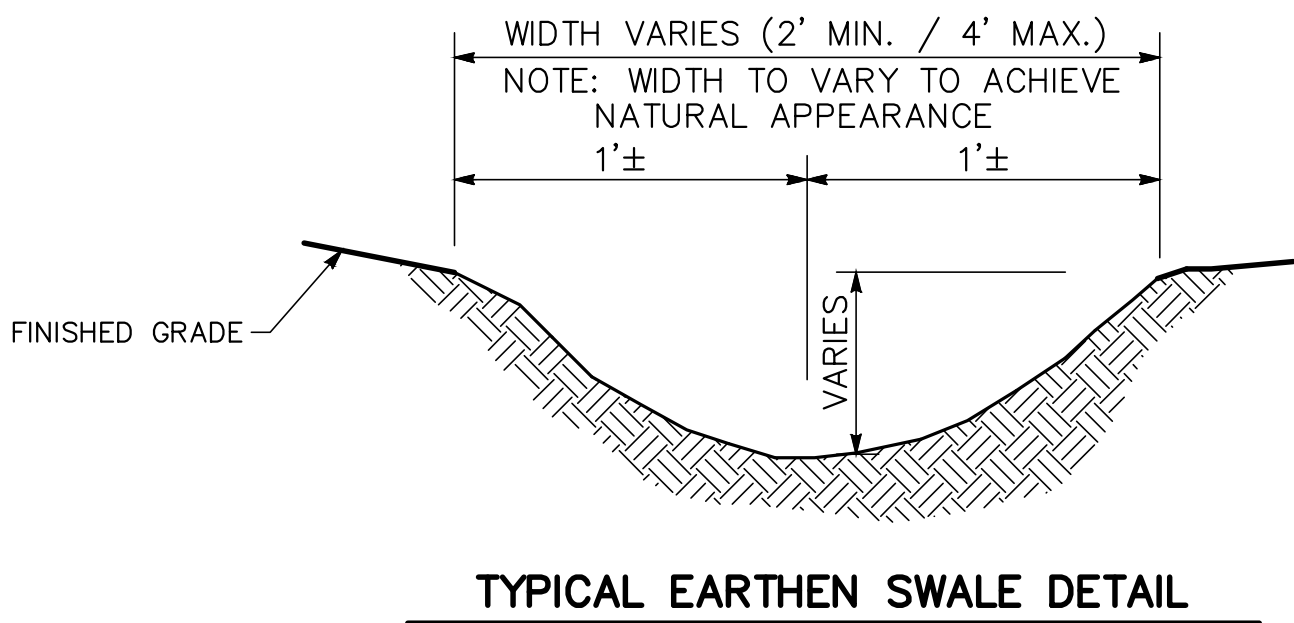

ENGINEER'S SEAL DAVID SOULE NEW MEXICO REGISTERED PROFESSIONAL ENGINEER 4/24/20 DAVID SOULE P.E. #14522	LOT 1 BLK 2 UN 27 VOLCANO CLIFFS 5508 VALIENTE ROAD NW GRADING AND DRAINAGE PLAN Rio Grande Engineering 1608 CENTRAL AVENUE SE SUITE 201 ALBUQUERQUE, NM 87106 (505) 972-0899	DRAWN BY DEM
		DATE 4-20-20
		SHEET # C1
		JOB #