

CITY OF ALBUQUERQUE



Richard J. Berry, Mayor

April 24, 2017

David Soule, P.E.
Rio Grande Engineering
P.O. Box 93924
Albuquerque, NM, 87199

**RE: Starbucks at Peroglyph Plaza
Grading Plan
Stamp Date: 4/14/17
Hydrology File: C12D001G4**

Dear Mr. Soule:

Based upon the information provided in your submittal received 4/18/2017, the Grading Plan **is not** approved for Building Permit. The following comments need to be addressed for approval of the above referenced project:

1. Please provide the benchmark information for the survey contour information provided.
2. After reviewing the proposed grades for the first flush pond and the existing contours nearby, it appear the northern top of pond contour is 5109 but the southern top of pond contour appears to be 5108. Both of these contours should be regraded to the existing corresponding contour line. The proposed pond has a bottom at 5107.65 with 3:1 slope. The drawn pond appears to have a height of 1 foot, therefore the top of the pond appears to be 5108.65. Please verify the proposed pond's shape and volume. Also tie any proposed contour lines to the existing ones around the pond.

If you have any questions, please contact me at 924-3995 or rbrissette@cabq.gov.

Sincerely,

Renee C. Brissette

Reneé C. Brissette, P.E.
Senior Engineer, Hydrology
Planning Department



City of Albuquerque

Planning Department

Development & Building Services Division

DRAINAGE AND TRANSPORTATION INFORMATION SHEET (REV 09/2015)

Project Title: _____ **Building Permit #:** _____ **City Drainage #:** _____

DRB#: _____ **EPC#:** _____ **Work Order#:** _____

Legal Description: _____

City Address: _____

Engineering Firm: _____ **Contact:** _____

Address: _____

Phone#: _____ **Fax#:** _____ **E-mail:** _____

Owner: _____ **Contact:** _____

Address: _____

Phone#: _____ **Fax#:** _____ **E-mail:** _____

Architect: _____ **Contact:** _____

Address: _____

Phone#: _____ **Fax#:** _____ **E-mail:** _____

Other Contact: _____ **Contact:** _____

Address: _____

Phone#: _____ **Fax#:** _____ **E-mail:** _____

Check all that Apply:

DEPARTMENT:

- ☐ HYDROLOGY/ DRAINAGE
☐ TRAFFIC/ TRANSPORTATION
☐ MS4/ EROSION & SEDIMENT CONTROL

TYPE OF SUBMITTAL:

- ☐ ENGINEER/ ARCHITECT CERTIFICATION
- ☐ CONCEPTUAL G & D PLAN
☐ GRADING PLAN
☐ DRAINAGE MASTER PLAN
☐ DRAINAGE REPORT
☐ CLOMR/LOMR
- ☐ TRAFFIC CIRCULATION LAYOUT (TCL)
☐ TRAFFIC IMPACT STUDY (TIS)
☐ EROSION & SEDIMENT CONTROL PLAN (ESC)
- ☐ OTHER (SPECIFY) _____

CHECK TYPE OF APPROVAL/ACCEPTANCE SOUGHT:

- ☐ BUILDING PERMIT APPROVAL
☐ CERTIFICATE OF OCCUPANCY
- ☐ PRELIMINARY PLAT APPROVAL
☐ SITE PLAN FOR SUB'D APPROVAL
☐ SITE PLAN FOR BLDG. PERMIT APPROVAL
☐ FINAL PLAT APPROVAL
☐ SIA/ RELEASE OF FINANCIAL GUARANTEE
☐ FOUNDATION PERMIT APPROVAL
☐ GRADING PERMIT APPROVAL
☐ SO-19 APPROVAL
☐ PAVING PERMIT APPROVAL
☐ GRADING/ PAD CERTIFICATION
☐ WORK ORDER APPROVAL
☐ CLOMR/LOMR
- ☐ PRE-DESIGN MEETING
☐ OTHER (SPECIFY) _____

IS THIS A RESUBMITTAL?: ☐ Yes ☐ No

DATE SUBMITTED: _____ **By:** _____

COA STAFF: _____ ELECTRONIC SUBMITTAL RECEIVED: _____

Weighted E Method

Existing Developed Basins											100-Year, 6-hr.		
Basin	Area (sf)	Area (acres)	Treatment A		Treatment B		Treatment C		Treatment D		Weighted E (ac-ft)	Volume (ac-ft)	Flow cfs
			%	(acres)	%	(acres)	%	(acres)	%	(acres)			
EXISTING	14166	0.325	0%	0	0.0%	0.000	15.0%	0.04878	85%	0.276	1.823	0.049	1.30
PROPOSED	14166	0.325	0%	0	6.0%	0.020	15.0%	0.04878	79%	0.257	1.745	0.047	1.35

Equations:

Weighted E = Ea*Aa + Eb*Ab + Ec*Ac + Ed*Ad / (Total Area)

Volume = Weighted D * Total Area

Flow = Qa * Aa + Qb * Ab + Qc * Ac + Qd * Ad

Where for 100-year, 6-hour storm (zone 1)

Ea= 0.44
Eb= 0.07
Ec= 0.99
Ed= 1.97

Qa= 1.29
Qb= 2.03
Qc= 2.87
Qd= 4.37

This site it an existing pad site for the Petroglyph Subdivision. The subdivision is a completely developed retail development the scope of work is to remove an existing buildin parking field and redeveloping in a new configuration. This site is being developed such that the drainage patterns will not be altered. The site has depressed landscape area retained the first flush. This site sheet flows to an parking field in the historical location. The proposed site discharge is less than existing

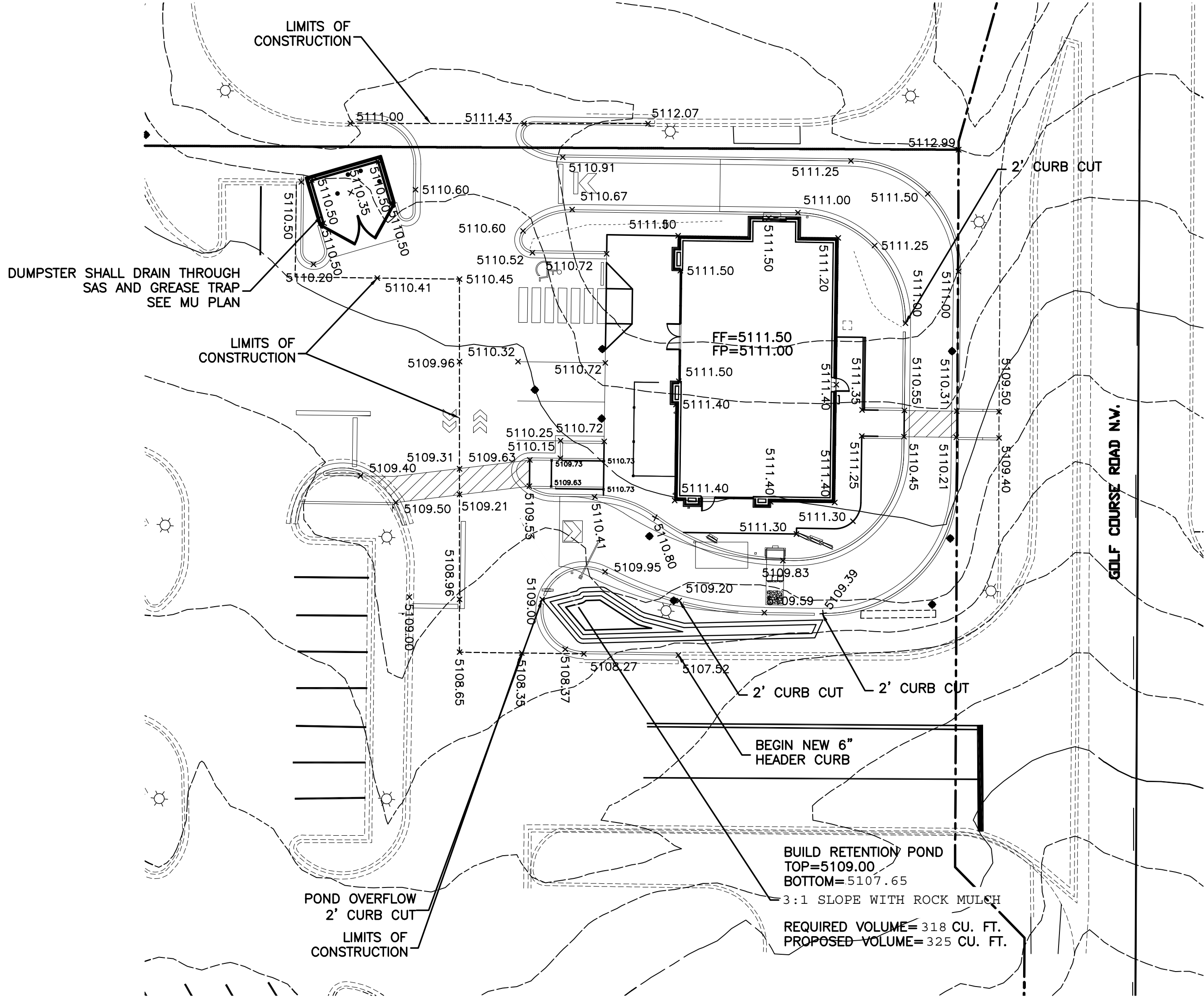

CAUTION:

EXISTING UTILITIES ARE NOT SHOWN. IT SHALL BE THE SOLE RESPONSIBILITY OF THE CONTRACTOR TO CONDUCT ALL NECESSARY FIELD INVESTIGATIONS PRIOR TO ANY EXCAVATION TO DETERMINE THE ACTUAL LOCATION OF UTILITIES & OTHER IMPROVEMENTS.

EROSION CONTROL NOTES:

1. CONTRACTOR IS RESPONSIBLE FOR OBTAINING A TOPSOIL DISTURBANCE PERMIT PRIOR TO BEGINNING WORK.
2. CONTRACTOR IS RESPONSIBLE FOR MAINTAINING RUN-OFF ON SITE DURING CONSTRUCTION.
3. CONTRACTOR IS RESPONSIBLE FOR CLEANING ALL SEDIMENT THAT GETS INTO EXISTING RIGHT-OF-WAY.
4. REPAIR OF DAMAGED FACILITIES AND CLEANUP OF SEDIMENT ACCUMULATIONS ON ADJACENT PROPERTIES AND IN PUBLIC FACILITIES IS THE RESPONSIBILITY OF THE CONTRACTOR.
5. ALL EXPOSED EARTH SURFACES MUST BE PROTECTED FROM WIND AND WATER EROSION PRIOR TO FINAL ACCEPTANCE OF ANY PROJECT.

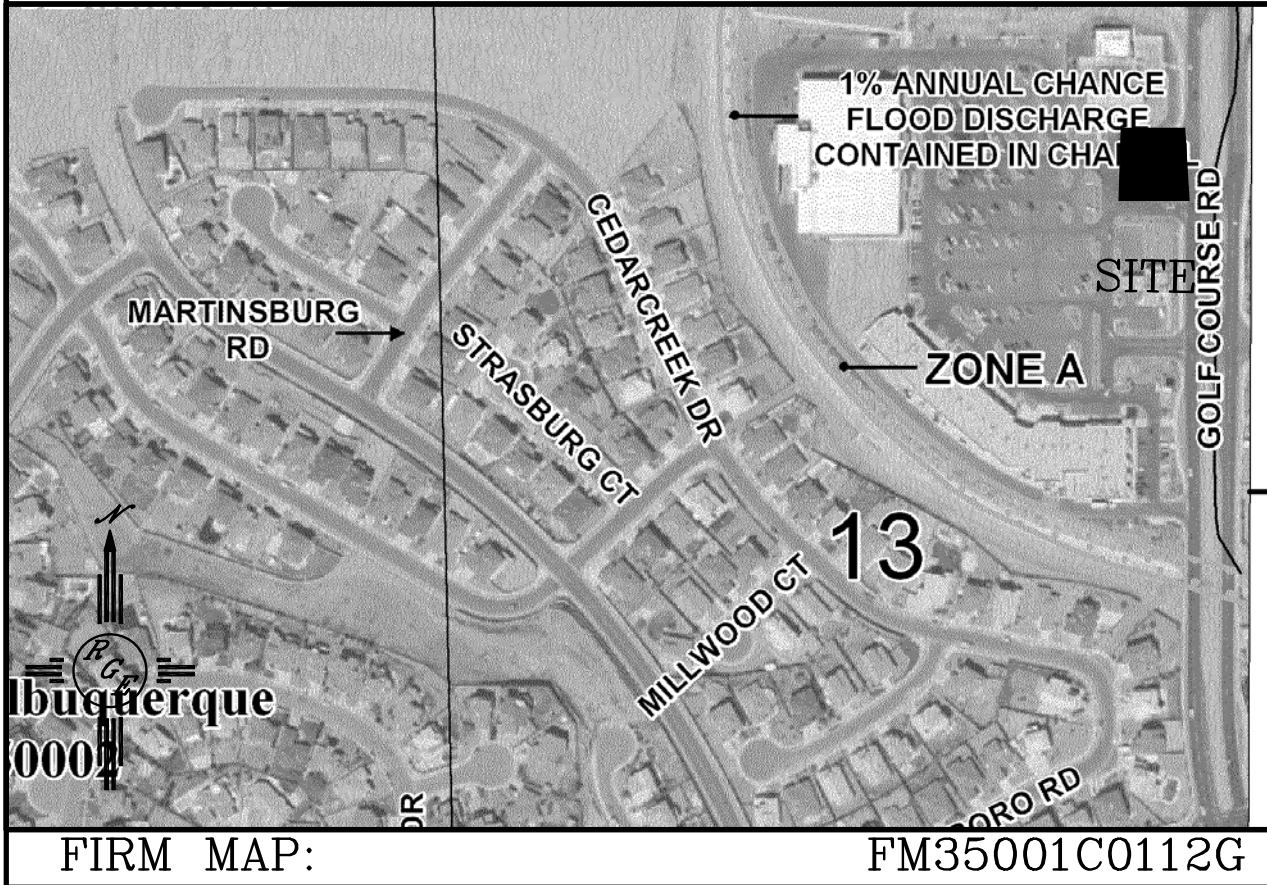
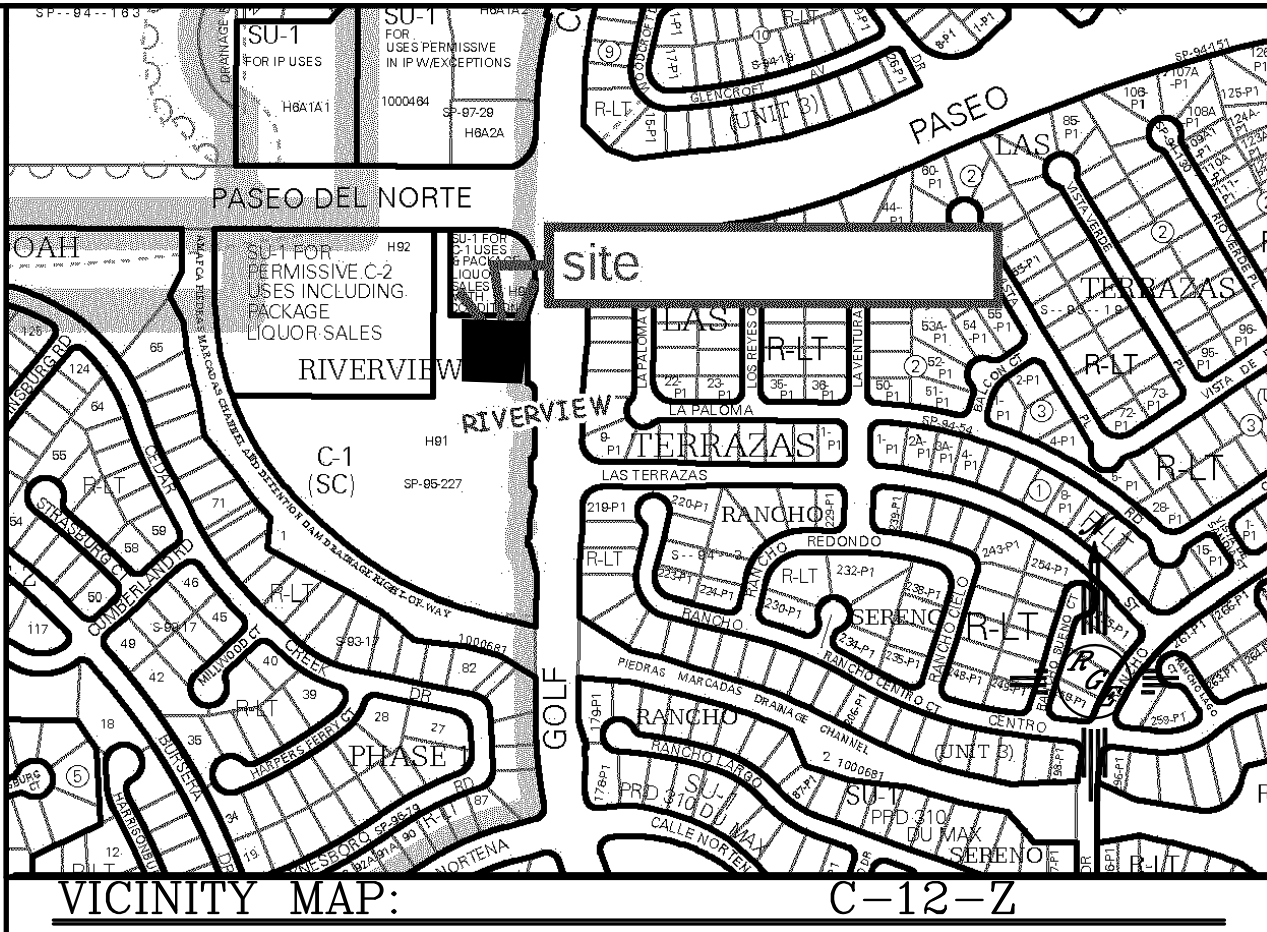

LEGAL DESCRIPTION:

A PORTION OF TRACT H91, RIVERVIEW SUBDIVISION

NOTES:

1. ALL SPOT ELEVATIONS REPRESENT FLOWLINE ELEVATION UNLESS OTHERWISE NOTED.
2. ALL CURB AND GUTTER TO 6" HEADER UNLESS OTHERWISE NOTED.
3. ALL RETAINING WALL DESIGN SHALL BE BY OTHERS.
4. ALL NEW PAVING SHALL BE 6" PCC OVER 8" SUBGRADE PREPARATION IN CONFORMANCE TO ACI 330R-08. UNLESS OTHERWISE NOTED.
5. ANY CURBS OR PAVEMENT NEGATIVELY IMPACTED BY CONSTRUCTION ACTIVITY SHALL BE REPLACED TO MATCH EXISTING CONDITIONS.
6. ALL SITE WORK SHALL CONFORM TO CITY OF ALBUQUERQUE STANDARDS FOR PUBLIC WORKS CONSTRUCTION EDITION 9

LEGEND

-----5414-----	EXISTING CONTOUR
-----5415-----	EXISTING INDEX CONTOUR
-----5414-----	PROPOSED CONTOUR
-----5415-----	PROPOSED INDEX CONTOUR
-----5415-----	SLOPE TIE
-----5415-----	EXISTING SPOT ELEVATION
-----5415-----	PROPOSED SPOT ELEVATION
-----5415-----	BOUNDARY
-----5415-----	CENTERLINE
-----5415-----	RIGHT-OF-WAY
-----5415-----	PROPOSED CURB
-----5415-----	EXISTING CURB AND GUTTER
-----5415-----	PROPOSED SIDEWALK
-----5415-----	EXISTING SIDEWALK

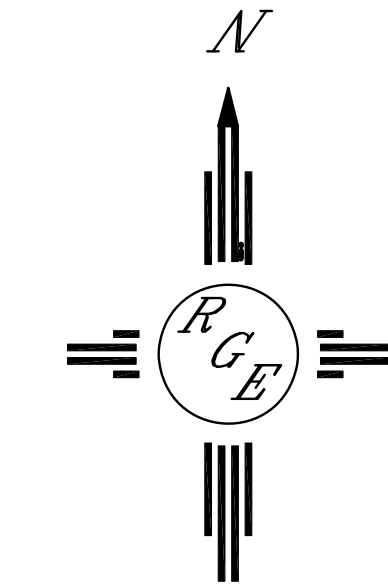

GRAPHIC SCALE

SCALE: 1"=20'

ENGINEER'S SEAL DAVID SOULE P.E. #14522	STARBUCKS PETROGLYPH PLAZA	DRAWN BY WCWJ
	GRADING AND DRAINAGE PLAN	DATE 4-14-17
	 Rio Grande Engineering 1606 CENTRAL AVENUE SE SUITE 201 ALBUQUERQUE, NM 87106 (505) 872-0999	SHEET # — JOB # 21719