

CITY OF ALBUQUERQUE

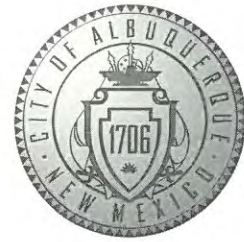

Richard J. Berry, Mayor

October 31, 2017

David Soule, P.E.
Rio Grande Engineering
P.O. Box 93924
Albuquerque, NM, 87199

**RE: Starbucks – 8251 Golf Course NW
Grading and Drainage Plan
Request for Permanent C.O. - Accepted
Engineer's Certification Dated 10/25/17
Hydrology File: C12D001G4**

Dear Mr. Soule:

PO Box 1293

Based on the Certification received 10/27/17 and site visit on 10/30/17, the site is acceptable for a Permanent Certificate of Occupancy by Hydrology.

Albuquerque

If you have any questions, please contact me at 924-3995 or rbrissette@cabq.gov.

NM 87103

Sincerely,

Renée C. Brissette

www.cabq.gov

Renée C. Brissette, P.E. CFM
Senior Engineer, Hydrology
Planning Department



City of Albuquerque

Planning Department

Development & Building Services Division

DRAINAGE AND TRANSPORTATION INFORMATION SHEET (REV 09/2015)

Project Title: _____ **Building Permit #:** _____ **City Drainage #:** _____

DRB#: _____ **EPC#:** _____ **Work Order#:** _____

Legal Description: _____

City Address: _____

Engineering Firm: _____ **Contact:** _____

Address: _____

Phone#: _____ **Fax#:** _____ **E-mail:** _____

Owner: _____ **Contact:** _____

Address: _____

Phone#: _____ **Fax#:** _____ **E-mail:** _____

Architect: _____ **Contact:** _____

Address: _____

Phone#: _____ **Fax#:** _____ **E-mail:** _____

Other Contact: _____ **Contact:** _____

Address: _____

Phone#: _____ **Fax#:** _____ **E-mail:** _____

Check all that Apply:

DEPARTMENT:

- ☐ HYDROLOGY/ DRAINAGE
☐ TRAFFIC/ TRANSPORTATION
☐ MS4/ EROSION & SEDIMENT CONTROL

TYPE OF SUBMITTAL:

- ☐ ENGINEER/ ARCHITECT CERTIFICATION
- ☐ CONCEPTUAL G & D PLAN
☐ GRADING PLAN
☐ DRAINAGE MASTER PLAN
☐ DRAINAGE REPORT
☐ CLOMR/LOMR
- ☐ TRAFFIC CIRCULATION LAYOUT (TCL)
☐ TRAFFIC IMPACT STUDY (TIS)
☐ EROSION & SEDIMENT CONTROL PLAN (ESC)
- ☐ OTHER (SPECIFY) _____

CHECK TYPE OF APPROVAL/ACCEPTANCE SOUGHT:

- ☐ BUILDING PERMIT APPROVAL
☐ CERTIFICATE OF OCCUPANCY
- ☐ PRELIMINARY PLAT APPROVAL
☐ SITE PLAN FOR SUB'D APPROVAL
☐ SITE PLAN FOR BLDG. PERMIT APPROVAL
☐ FINAL PLAT APPROVAL
☐ SIA/ RELEASE OF FINANCIAL GUARANTEE
☐ FOUNDATION PERMIT APPROVAL
☐ GRADING PERMIT APPROVAL
☐ SO-19 APPROVAL
☐ PAVING PERMIT APPROVAL
☐ GRADING/ PAD CERTIFICATION
☐ WORK ORDER APPROVAL
☐ CLOMR/LOMR
- ☐ PRE-DESIGN MEETING
☐ OTHER (SPECIFY) _____

IS THIS A RESUBMITTAL?: ☐ Yes ☐ No

DATE SUBMITTED: _____ **By:** _____

COA STAFF: _____ ELECTRONIC SUBMITTAL RECEIVED: _____

Weighted E Method

Existing Developed Basins										100-Year, 6-hr.		
Basin	Area (sf)	Area (acres)	Treatment A %	Treatment B (acres)	Treatment B %	Treatment C (acres)	Treatment C %	Treatment D (acres)	Treatment D %	Weighted E (ac-ft)	Volume (ac-ft)	Flow cfs
EXISTING	14166	0.325	0%	0	0.0%	0.000	15.0%	0.04878	85%	0.276	1.823	0.049
PROPOSED	14166	0.325	0%	0	6.0%	0.020	15.0%	0.04878	79%	0.257	1.745	0.047

Equations:

Weighted E = Ea**A*a + Eb**A*b + Ec**A*c + Ed**A*d / (Total Area)

FIRST FLUSH 317.0823

Volume = Weighted D * Total Area

Flow = Qa * *A*a + Qb * *A*b + Qc * *A*c + Qd * *A*d

Where for 100-year, 6-hour storm (zone 1)

Ea= 0.44	Qa= 1.29
Eb= 0.67	Qb= 2.03
Ec= 0.99	Qc= 2.87
Ed= 1.97	Qd= 4.37

This site it an existing pad site for the Petroglyph Subdivision. The subdivision is a completely developed retail development the scope of work is to remove an existing buildin parking field and redeveloping in a new configuration. This site is being developed such that the drainage patterns will not be altered. The site has depressed landscape area retained the first flush. This site sheet flows to an parking field in the historical location. The proposed site discharge is less than existing

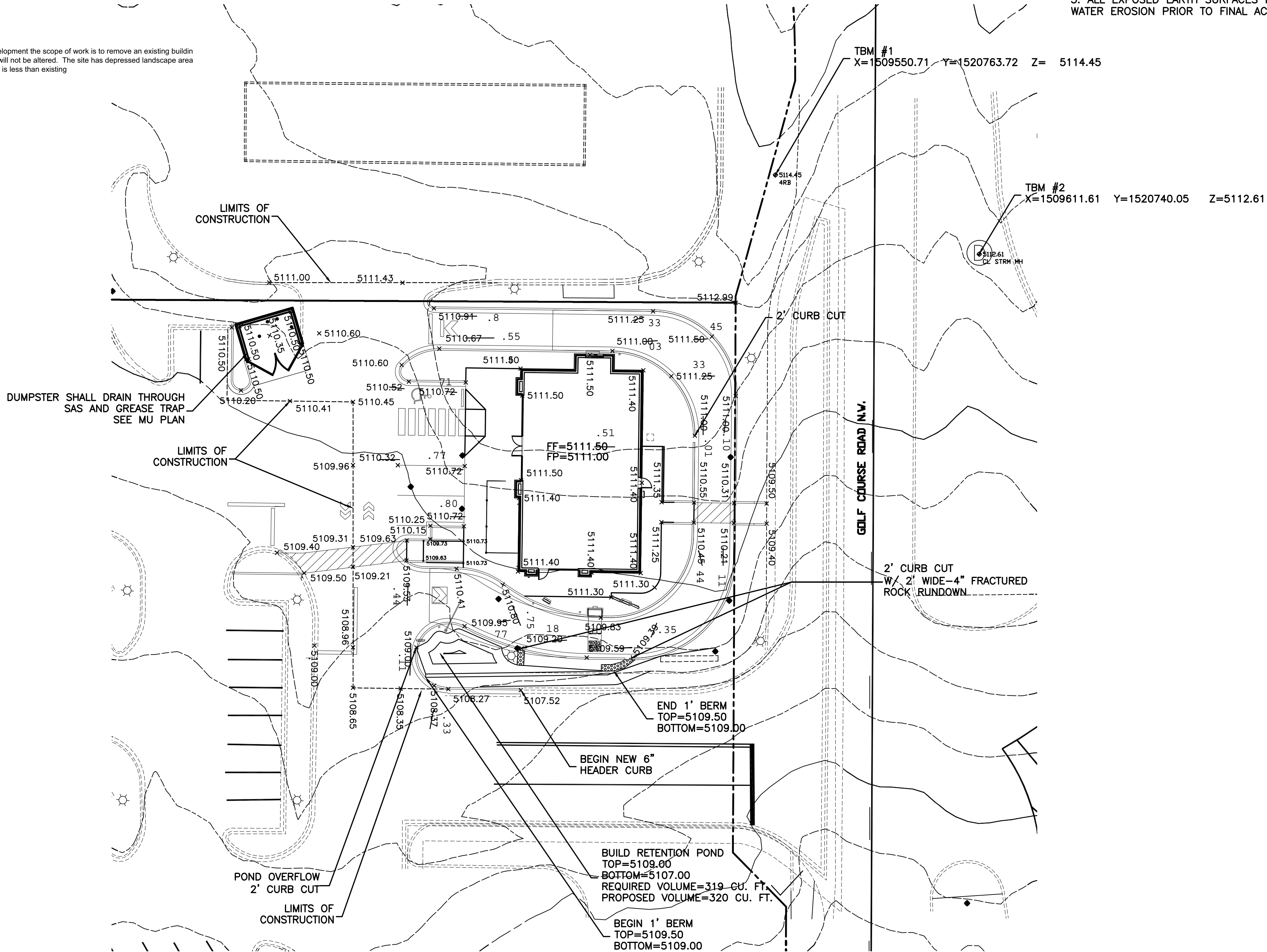

I David Soule, NMPE 14522 , of the firm Rio Grande Engineering, hereby certify that this project has been graded and will drain in substantial compliance with and in accordance with the design intend of the approved plan dated 5/2/17 . The record information edited on the original design document has performed by me or under my direct supervision and is true and correct to the best of my knowledge and belief. The as-built survey was provided DAVID ACOSTA NMPS 21082. The certification is submitted in support of a request for PERMANENT CERTIFICATE OF OCCUPANCY. The record information presented heron is not necessarily complete and intended only to verify substantial compliance of the grading and drainage aspects of this project. Those relying on this record document are advised to obtain independent verification of its accuracy before using it for any other purpose.



10/25/17

EROSION CONTROL NOTES:

1. CONTRACTOR IS RESPONSIBLE FOR OBTAINING A TOPSOIL DISTURBANCE PERMIT PRIOR TO BEGINNING WORK.
2. CONTRACTOR IS RESPONSIBLE FOR MAINTAINING RUN-OFF ON SITE DURING CONSTRUCTION.
3. CONTRACTOR IS RESPONSIBLE FOR CLEANING ALL SEDIMENT THAT GETS INTO EXISTING RIGHT-OF-WAY.
4. REPAIR OF DAMAGED FACILITIES AND CLEANUP OF SEDIMENT ACCUMULATIONS ON ADJACENT PROPERTIES AND IN PUBLIC FACILITIES IS THE RESPONSIBILITY OF THE CONTRACTOR.
5. ALL EXPOSED EARTH SURFACES MUST BE PROTECTED FROM WIND AND WATER EROSION PRIOR TO FINAL ACCEPTANCE OF ANY PROJECT.

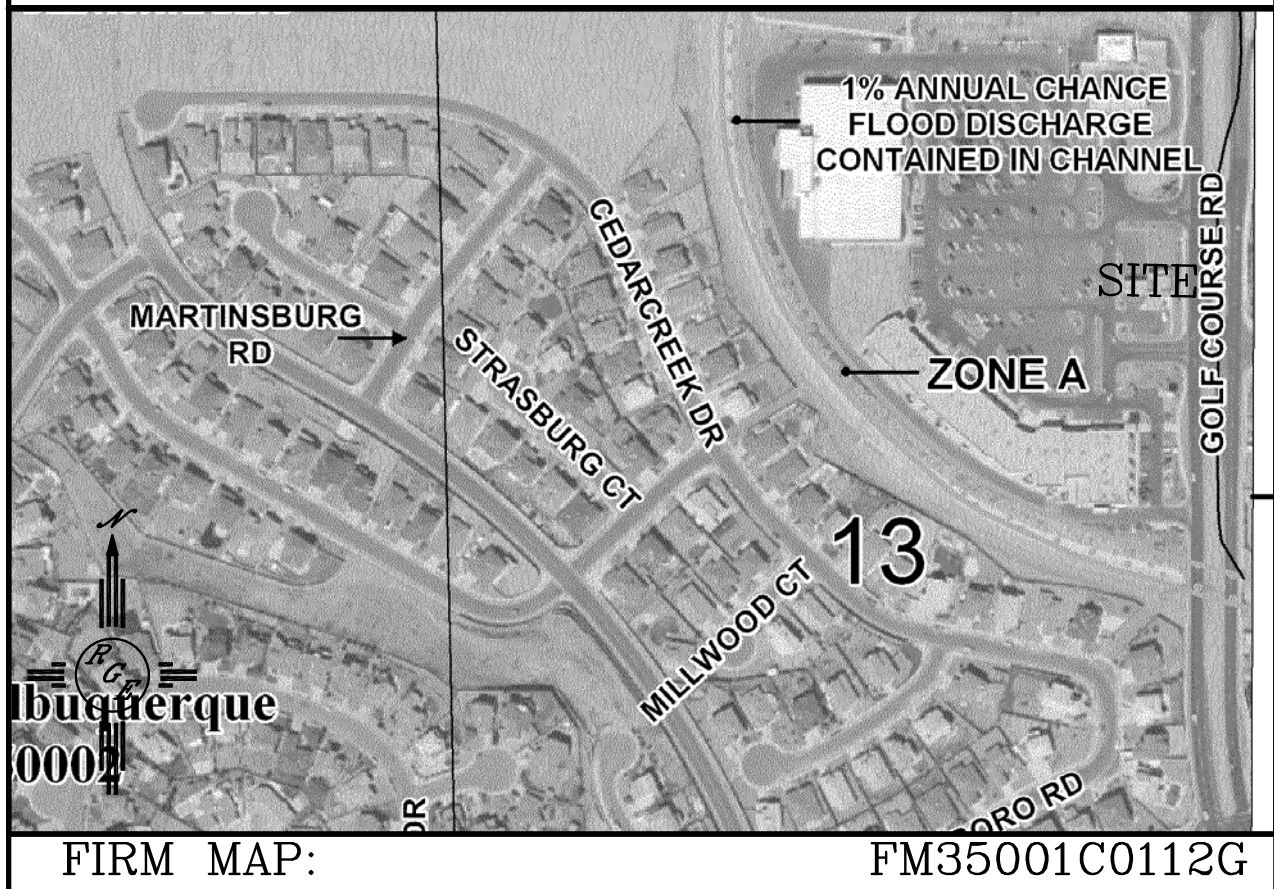
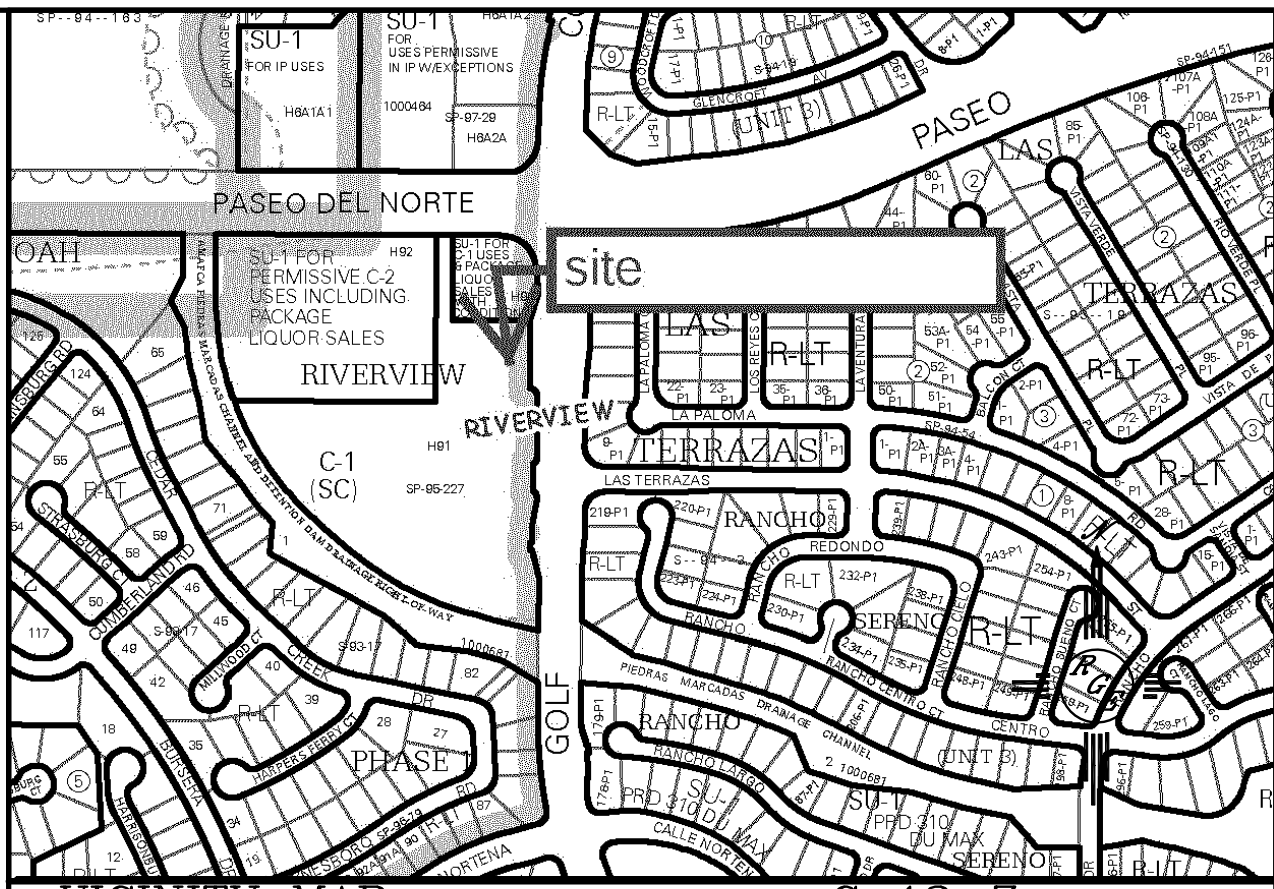

LEGAL DESCRIPTION:

A PORTION OF TRACT H91, RIVERVIEW SUBDIVISION

NOTES:

1. ALL SPOT ELEVATIONS REPRESENT FLOWLINE ELEVATION UNLESS OTHERWISE NOTED.
2. ALL CURB AND GUTTER TO 6" HEADER UNLESS OTHERWISE NOTED.
3. ALL RETAINING WALL DESIGN SHALL BE BY OTHERS.
4. ALL NEW PAVING SHALL BE 6" PCC OVER 8" SUBGRADE PREPARATION IN CONFORMANCE TO ACI 330R-08. UNLESS OTHERWISE NOTED.
5. ANY CURBS OR PAVEMENT NEGATIVELY IMPACTED BY CONSTRUCTION ACTIVITY SHALL BE REPLACED TO MATCH EXISTING CONDITIONS.
6. ALL SITE WORK SHALL CONFORM TO CITY OF ALBUQUERQUE STANDARDS FOR PUBLIC WORKS CONSTRUCTION EDITION 9
7. TECH DESIGN SURVEY PROVIDED BY CONSTRUCTION SURVEY TECHNOLOGY USING NAVD 1988 DATUM.

LEGEND

-----5414-----	EXISTING CONTOUR
-----5415-----	EXISTING INDEX CONTOUR
-----5414-----	PROPOSED CONTOUR
-----5415-----	PROPOSED INDEX CONTOUR
-----5415-----	SLOPE TIE
• 4048.25	EXISTING SPOT ELEVATION
• 4048.25	PROPOSED SPOT ELEVATION
-----	BOUNDARY
-----	CENTERLINE
-----	RIGHT-OF-WAY
-----	PROPOSED CURB
-----	EXISTING CURB AND GUTTER
-----	PROPOSED SIDEWALK
-----	EXISTING SIDEWALK

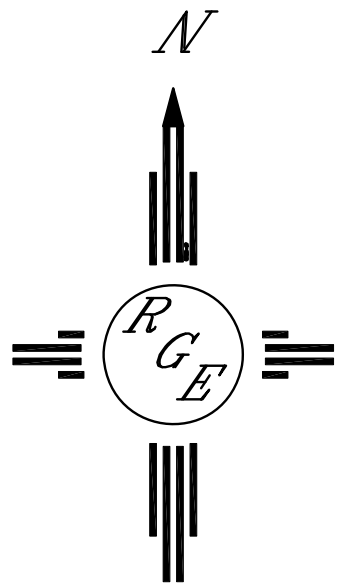

GRAPHIC SCALE

20 10 0 10 20

SCALE: 1"=20'

CAUTION:

EXISTING UTILITIES ARE NOT SHOWN. IT SHALL BE THE SOLE RESPONSIBILITY OF THE CONTRACTOR TO CONDUCT ALL NECESSARY FIELD INVESTIGATIONS PRIOR TO ANY EXCAVATION TO DETERMINE THE ACTUAL LOCATION OF UTILITIES & OTHER IMPROVEMENTS.

ENGINEER'S SEAL	STARBUCKS	DRAWN BY WCWJ
 5/2/17	GOLF COURSE AND PDN	DATE 5-02-17
	GRADING AND DRAINAGE PLAN	21719-LAYOUT-3-16-17
	 <i>Rio Grande Engineering</i> 1606 CENTRAL AVENUE SE SUITE 201 ALBUQUERQUE, NM 87106 (505) 872-0999	SHEET # —
DAVID SOULE P.E. #14522		JOB # 21719