

CITY OF ALBUQUERQUE

Planning Department
Suzanne Lubar, Director



Mayor Richard J. Berry

March 18, 2016

Richard Dourte, P.E.
RHD Engineering, LLC
4305 Purple Sage Ave NW
Albuquerque, NM 87120

RE: Noah's Event Center
4591 Vista Fountain Rd. NW
Request Permanent C.O. - Approved
Engineers Stamp Date 6/15/15 (C12D003B4)
Certification Dated: 3/8/16

Dear Mr. Dourte,

PO Box 1293

Based on the Certification received 3/8/2016, the above site is acceptable for release of Certificate of Occupancy by Hydrology.

Albuquerque

If you have any questions, you can contact me at 924-3686 or Totten Elliott at 924-3982.

New Mexico 87103

Sincerely,

www.cabq.gov

Abiel Carrillo, P.E.
Principal Engineer, Planning Department
Development and Review Services

TE/AC

C: E-Mail

Cordova, Camille C.; Connor, Miranda, Rachel; Sandoval, Darlene M.;
Blocker, Lois



City of Albuquerque

Planning Department

Development & Building Services Division

DRAINAGE AND TRANSPORTATION INFORMATION SHEET

(REV 02/2013)

Project Title: Noah's Event Center Building Permit #: _____ City Drainage #: C12D00384

DRB#: 1003445 EPC#: _____ Work Order#: _____

Legal Description: Tract A-1, Fountain Hills Subdivision

City Address: 4591 Vista Fuente Road, NW

Engineering Firm: RHD Engineering, LLC Contact: Richard Dourte

Address: 4305 Purple Sage Ave. NW, Albuquerque, NM, 87120

Phone#: 505-288-1621 Fax#: _____ E-mail: rhdenengineering@outlook.com

Owner: Noah's Event Center Contact: _____

Address: _____

Phone#: _____ Fax#: _____ E-mail: _____

Architect: _____ Contact: _____

Address: _____

Phone#: _____ Fax#: _____ E-mail: _____

Surveyor: Construction Survey Technologies, Inc Contact: John Gallegos

Address: _____

Phone#: 505-917-8721 Fax#: _____ E-mail: _____

Contractor: _____ Contact: _____

Address: _____

Phone#: _____ Fax#: _____ E-mail: _____

TYPE OF SUBMITTAL:

- ☐ DRAINAGE REPORT
- ☐ DRAINAGE PLAN 1st SUBMITTAL
- ☐ DRAINAGE PLAN RESUBMITTAL
- ☐ CONCEPTUAL G & D PLAN
- ☐ GRADING PLAN
- ☐ EROSION & SEDIMENT CONTROL PLAN (ESC)
- ☒ ENGINEER'S CERT (HYDROLOGY)
- ☐ CLOMR/LOMR
- ☐ TRAFFIC CIRCULATION LAYOUT (TCL)
- ☐ ENGINEER'S CERT (TCL)
- ☐ ENGINEER'S CERT (DRB SITE PLAN)
- ☐ ENGINEER'S CERT (ESC)
- ☐ SO-19
- ☐ OTHER (SPECIFY) _____

CHECK TYPE OF APPROVAL/ACCEPTANCE SOUGHT:

- ☐ SIA/FINANCIAL GUARANTEE RELEASE
- ☐ PRELIMINARY PLAT APPROVAL
- ☐ S. DEV. PLAN FOR SUB'D APPROVAL
- ☐ S. DEV. FOR BLDG. PERMIT APPROVAL
- ☐ SECTOR PLAN APPROVAL
- ☐ FINAL PLAT APPROVAL
- ☒ CERTIFICATE OF OCCUPANCY (PERM)
- ☐ CERTIFICATE OF OCCUPANCY (TCL TEMP)
- ☐ FOUNDATION PERMIT APPROVAL
- ☐ BUILDING PERMIT APPROVAL
- ☐ GRADING PERMIT APPROVAL
- ☐ PAVING PERMIT APPROVAL
- ☐ WORK ORDER APPROVAL
- ☐ GRADING CERTIFICATION
- ☐ SO-19 APPROVAL
- ☐ ESC PERMIT APPROVAL
- ☐ ESC CERT. ACCEPTANCE
- ☐ OTHER (SPECIFY) _____

WAS A PRE-DESIGN CONFERENCE ATTENDED: _____

Yes ☒ No ☐

Copy Provided _____

DATE SUBMITTED: March 8, 2016

By: _____

Requests for approvals of Site Development Plans and/or Subdivision Plats shall be accompanied by a drainage submittal. The particular nature, location, and scope to the proposed development defines the degree of drainage detail. One or more of the following levels of submittal may be required based on the following:

1. **Conceptual Grading and Drainage Plan:** Required for approval of Site Development Plans greater than five (5) acres and Sector Plans
2. **Drainage Plans:** Required for building permits, grading permits, paving permits and site plans less than five (5) acres
3. **Drainage Report:** Required for subdivision containing more than ten (10) lots or constituting five (5) acres or more
4. **Erosion and Sediment Control Plan:** Required for any new development and redevelopment site with 1-acre or more of land disturbing area, including project less than 1-acre than an part of a larger common plan of development

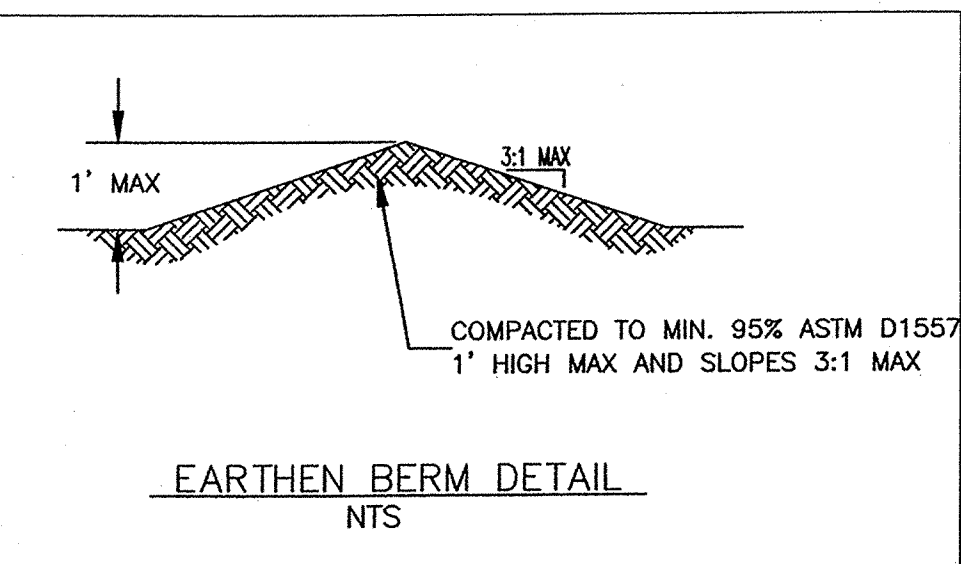
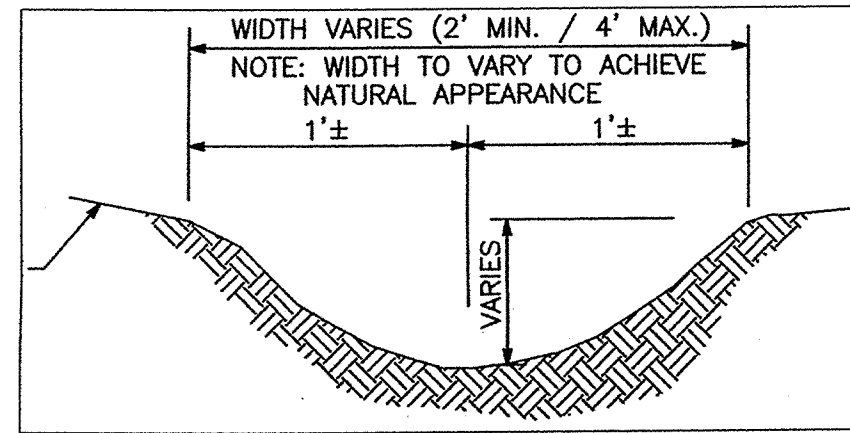

EROSION CONTROL NOTES:

1. CONTRACTOR IS RESPONSIBLE FOR OBTAINING A TOPSOIL DISTURBANCE PERMIT PRIOR TO BEGINNING WORK.
2. CONTRACTOR IS RESPONSIBLE FOR MAINTAINING RUN-OFF ON SITE DURING CONSTRUCTION.
3. CONTRACTOR IS RESPONSIBLE FOR CLEANING ALL SEDIMENT THAT GETS INTO EXISTING RIGHT-OF-WAY.
4. REPAIR OF DAMAGED FACILITIES AND CLEANUP OF SEDIMENT ACCUMULATIONS ON ADJACENT PROPERTIES AND IN PUBLIC FACILITIES IS THE RESPONSIBILITY OF THE CONTRACTOR.
5. ALL EXPOSED EARTH SURFACES MUST BE PROTECTED FROM WIND AND WATER EROSION PRIOR TO FINAL ACCEPTANCE OF ANY PROJECT.

CAUTION:

EXISTING UTILITIES ARE NOT SHOWN. IT SHALL BE THE SOLE RESPONSIBILITY OF THE CONTRACTOR TO CONDUCT ALL NECESSARY FIELD INVESTIGATIONS PRIOR TO ANY EXCAVATION TO DETERMINE THE ACTUAL LOCATION OF UTILITIES & OTHER IMPROVEMENTS.

CAUTION:

EXISTING UTILITIES ARE NOT SHOWN. IT SHALL BE THE SOLE RESPONSIBILITY OF THE CONTRACTOR TO CONDUCT ALL NECESSARY FIELD INVESTIGATIONS PRIOR TO ANY EXCAVATION TO DETERMINE THE ACTUAL LOCATION OF UTILITIES & OTHER IMPROVEMENTS.

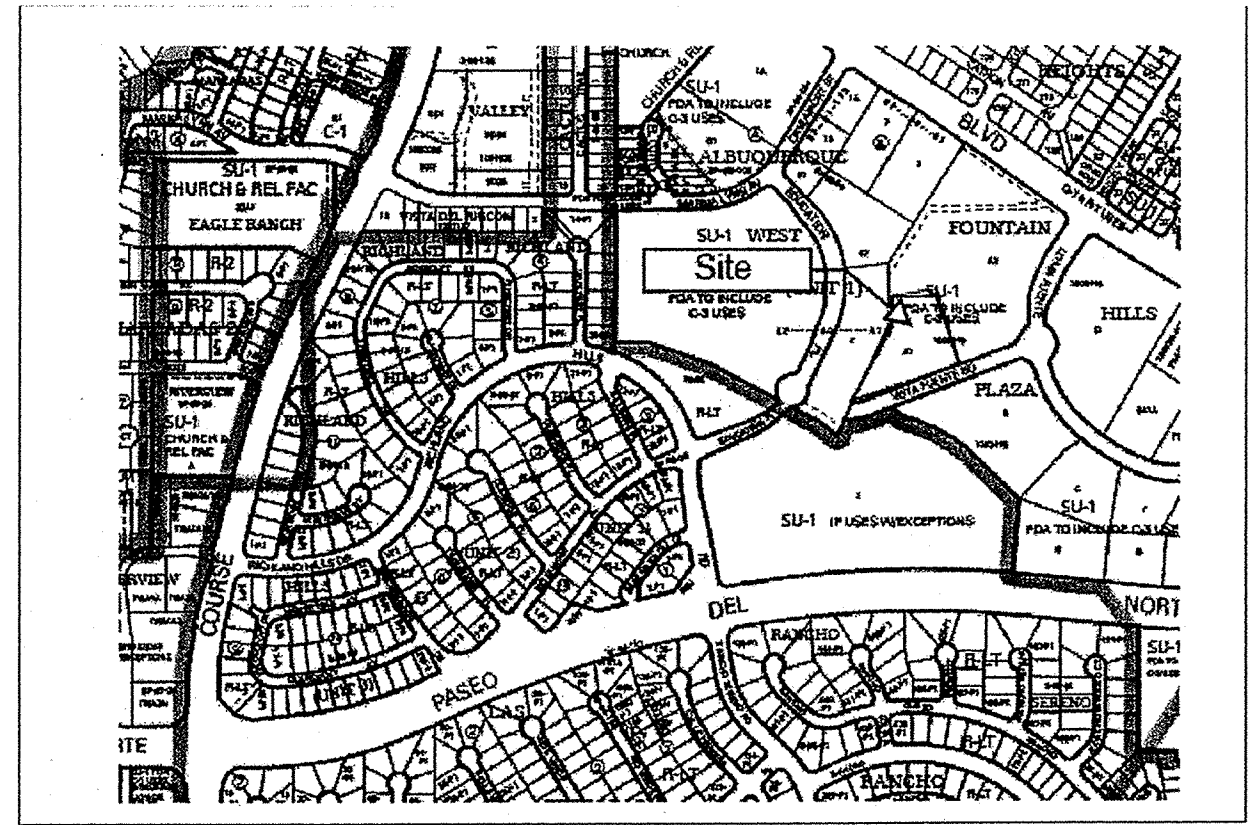
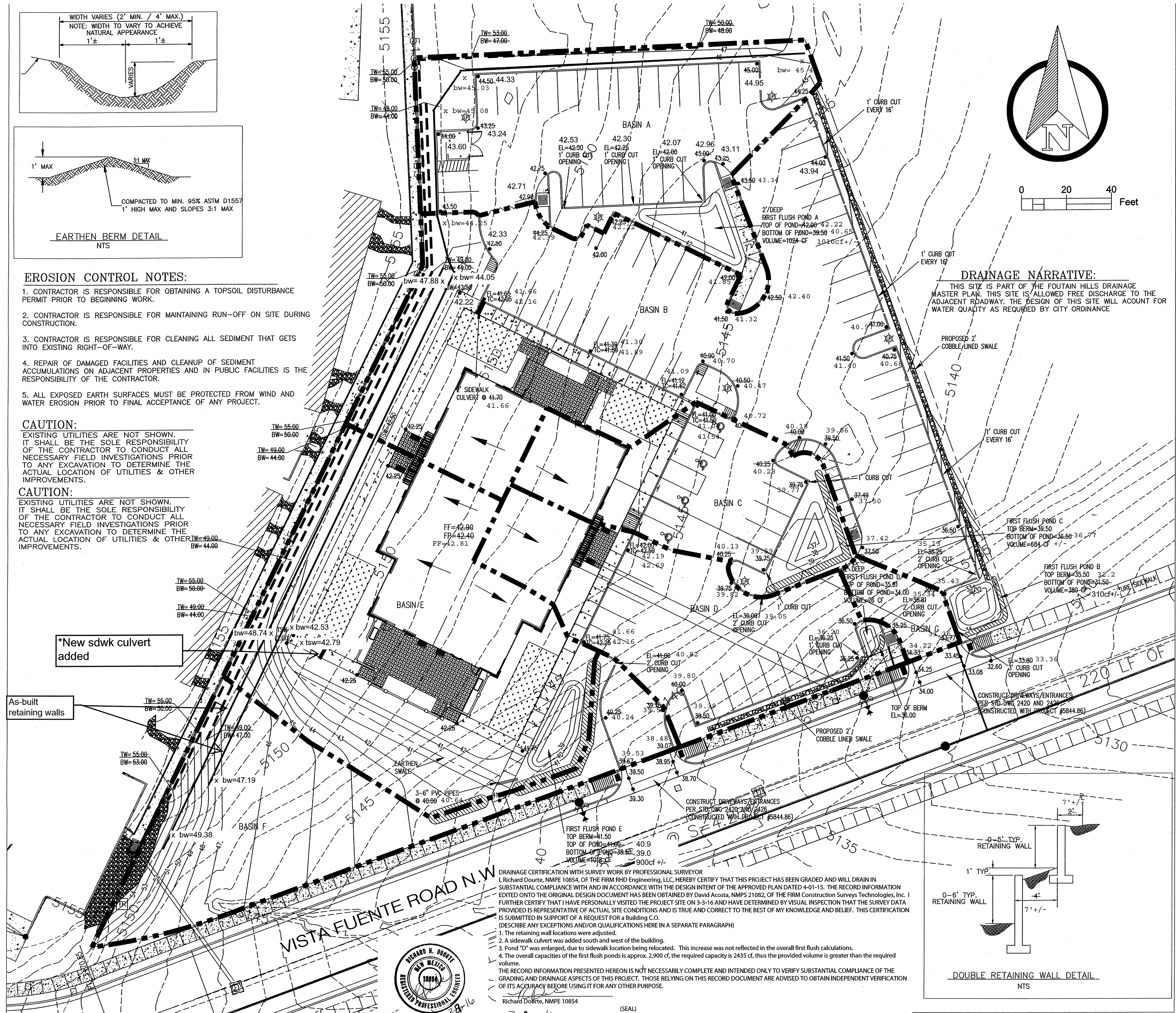

Vicinity Map C 12

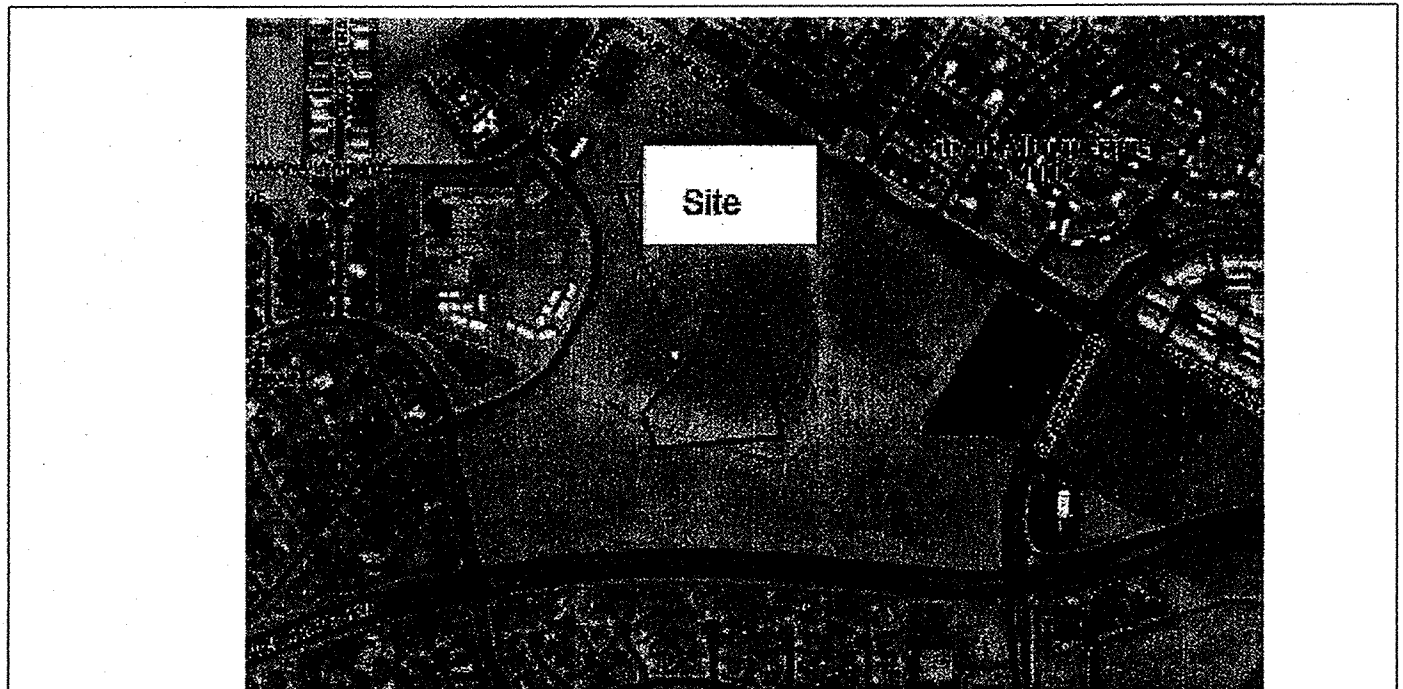

Firm Map 35001C011G

LEGEND

- PROPERTY LINE
- △ CONTROL MONUMENT (AS NOTED)
- FOUND REBAR (AS NOTED)
- TRANSFORMER
- ELECTRIC BOX
- ⊗ LIGHT POLE
- ⊗ CABEL TV
- ⊗ FIRE HYDRANT
- ⊗ WATER VALVE
- ⊗ SANITARY SEWER MANHOLE
- ⊗ STORM MANHOLE
- AREA INLET
- CURB INLET
- BOLLARD
- STREET SIGN
- SILT FENCE
- UNDERGROUND SANITARY SEWER
- UNDERGROUND GAS
- UNDERGROUND ELECTRIC
- BRICK HATCH

RHD Engineering, LLC

4305 Purple Sage Ave. NW
ALBUQUERQUE, NM 87120

Drainage and Grading plan
for Noah's Event Center

Legal Description –
Tract A-1 Fountain Hills Subd.

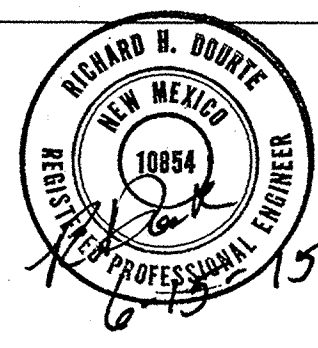

Engineer's Stamp