

NOTICE TO CONTRACTOR

1. An excavation/construction permit will be required before beginning any work within City right of way. An approved copy of these plans must be submitted at the time of application for this permit.
2. All work detailed on these plans to be performed, except as otherwise stated or provided hereon, shall be constructed in accordance with "City of Albuquerque Standard Specifications for Public Works Construction" (1986 Edition).
3. Two working days prior to any excavation, Contractor must contact the Line Locating Service, 765-1234, for location of existing utilities.
4. Prior to construction, the Contractor shall excavate and verify the horizontal and vertical locations of all obstructions. Should a conflict exist, the Contractor shall notify the Engineer so that the conflict can be resolved with a minimum of delay.
5. Backfill compaction shall be according to residential street use.
6. Maintenance of these facilities shall be the responsibility of the Owner of the property served.
7. Contractor is responsible for obtaining excavation permit for the S.O. 19 and providing proof of acceptance by the City prior to Hydrology sign-off for Certificate of Occupancy.

DRAINAGE FACILITIES WITHIN CITY RIGHT OF WAY

Design Approval	HYDROLOGY SECTION	DATE
Inspection Approval	CONSTRUCTION SECTION	DATE
Acceptance	CONSTRUCTION/SECTION/PERMITS	DATE

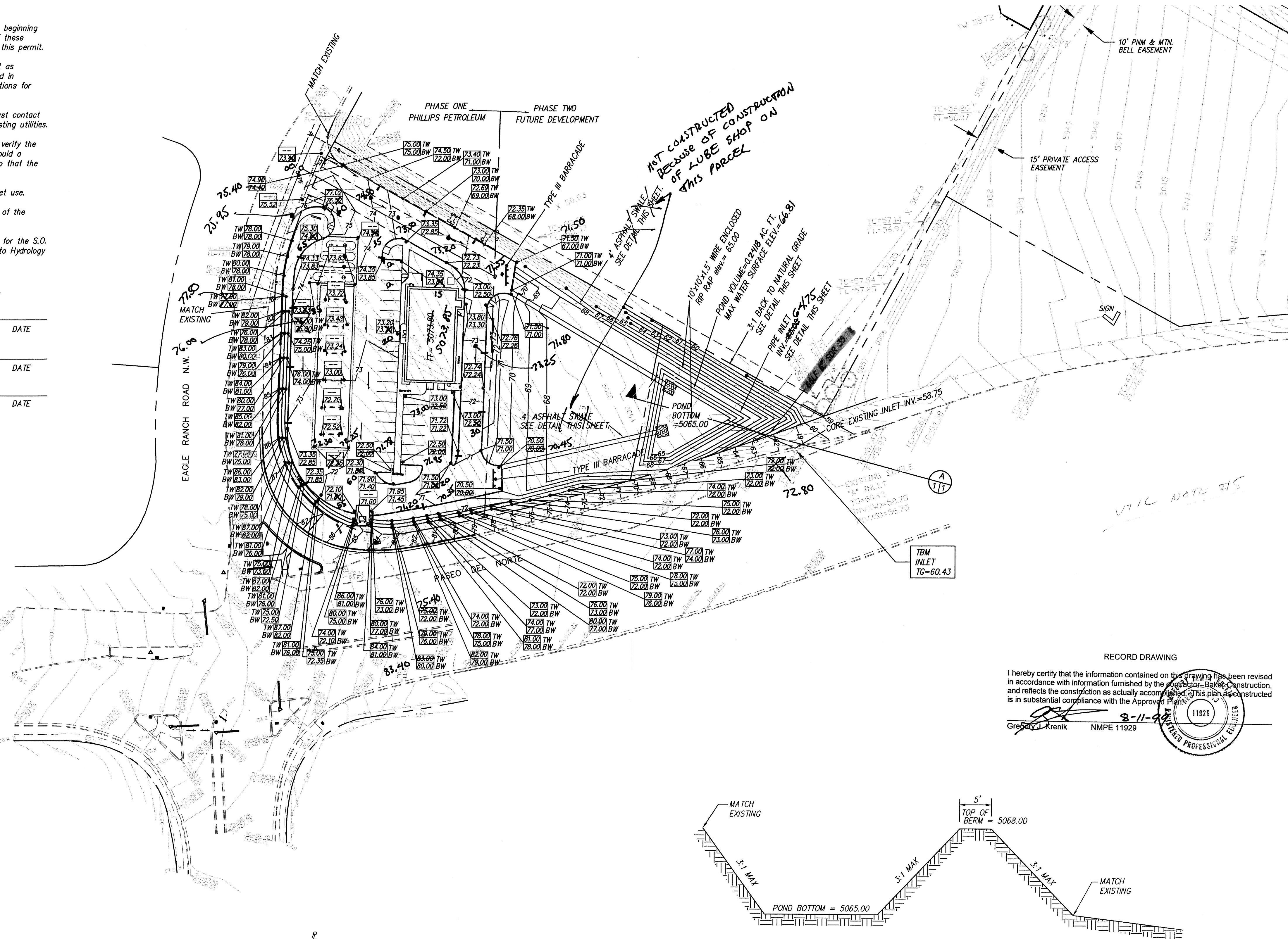

RECORD DRAWING

I hereby certify that the information contained on this drawing has been revised in accordance with information furnished by the contractor, before construction, and reflects the construction as actually accomplished. This plan as constructed is in substantial compliance with the Approved Plans.

Gregory J. Krenik

NMPE 11929

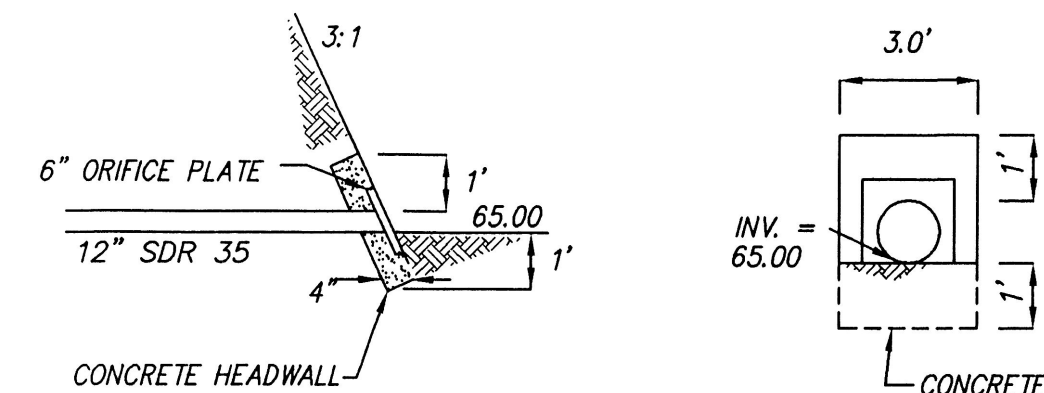
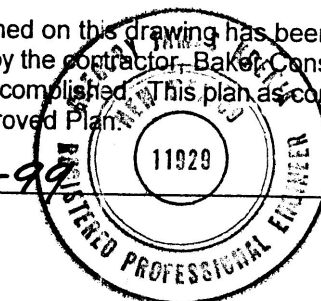

PIPE INLET DETAIL
N.T.S.

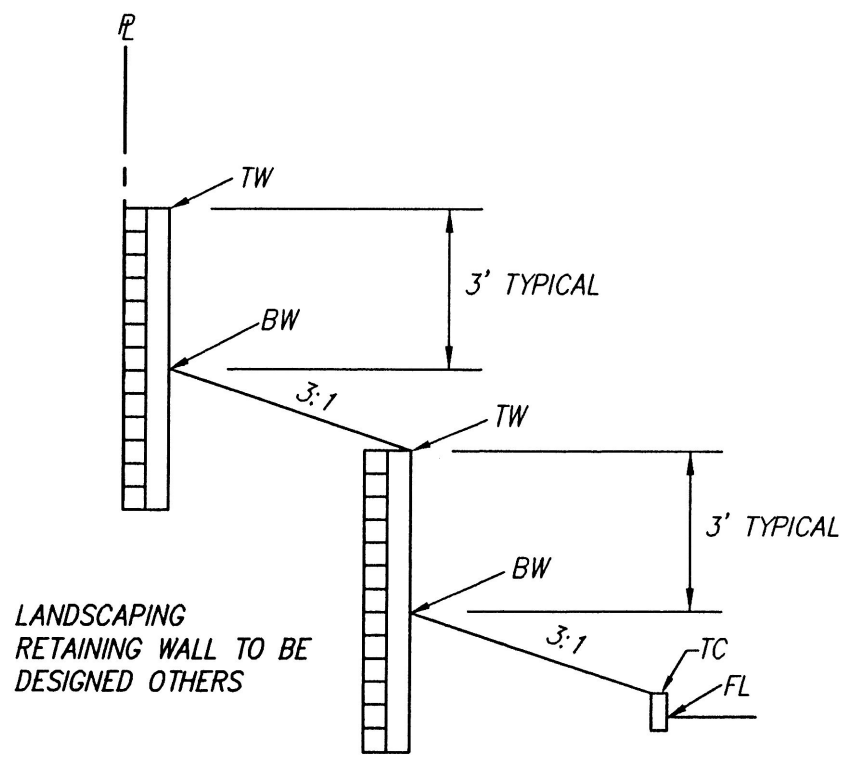

TYPICAL RETAINING WALL DETAIL
N.T.S.

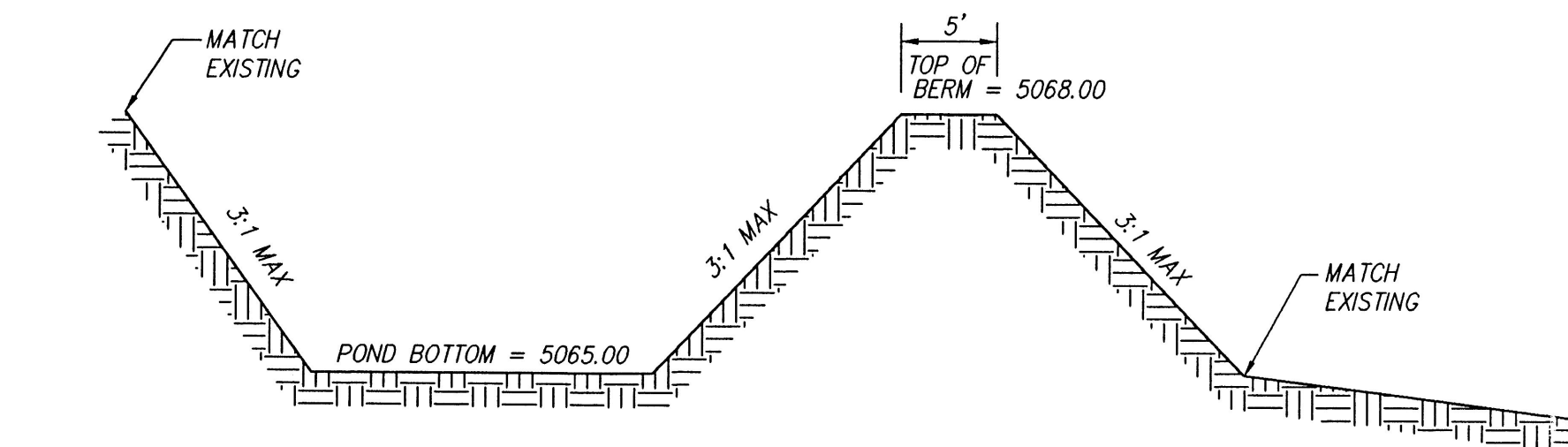

CHANNEL DETAIL
N.T.S.

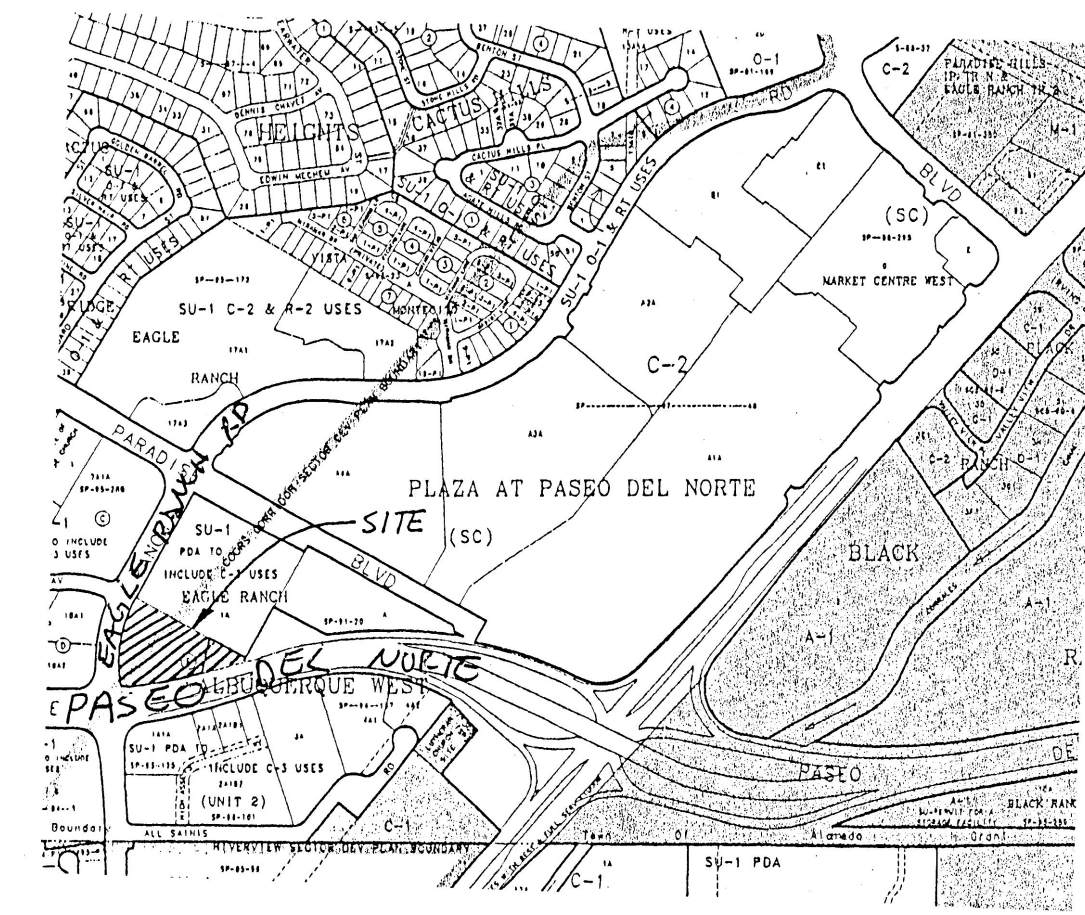
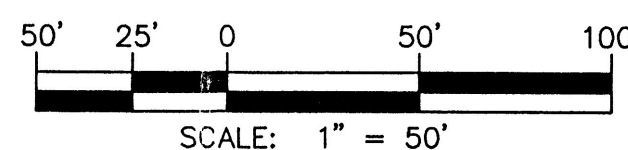

VICINITY MAP ZONE MAP: C-13-Z

TBM (TEMPORARY BENCHMARK)

TOP OF GRATE ON NORTH SIDE OF PASEO DEL NORTE TG=60.43

ACS BENCHMARK

STATION IS LOCATED 6.5 MILES. NW FROM DOWNTOWN ALBUQUERQUE, ON THE NW SIDE OF STATE HWY. 448 (COORS ROAD) IN THE PLAINS CO-OP R/W.

STATION IS 0.4 MILES. SW FROM THE INTERSECTION OF PARADISE BLVD. AND COORS ROAD, 187 FT. SW FROM THE 2nd. POWER POLE FROM THE EAST, AND 20 FT. EAST FROM THE CENTERLINE OF THE CO-OP R/W. SIGN POST GUARD 1.0 FT. EAST OF MONUMENT.

STATION IS A STANDARD CORPS OF ENGINEERS METAL TABLET SET IN A CONCRETE POST, 0.75 FT. ABOVE THE GROUND, STAMPED "ALAMEDA B NO.2, ALBUQUERQUE DISTRICT, 1990.

X = 373,513.20 Y = 1520,142.81 Z = 5058.25

LEGAL DESCRIPTION

A TRACT OF LAND SITUATED WITHIN THE TOWN OF ALAMEDA GRANT, PROJECTED SECTION 18, TOWNSHIP 11 NORTH, RANGE 3 EAST, NEW MEXICO PRINCIPAL MERIDIAN, CITY OF ALBUQUERQUE, BERNALILLO COUNTY, NEW MEXICO BEING A PORTION OF LOTS 1 AND 2, ALBUQUERQUE WEST AS THE SAME IS SHOWN AND DESIGNATED ON SAID PLAT FILED FOR RECORD IN THE OFFICE OF THE COUNTY CLERK OF BERNALILLO COUNTY, NEW MEXICO ON NOVEMBER 21, 1984 IN VOLUME C25, FOLIO 138.

NOTES

RETAINING WALL TO BE DESIGNED BY OTHERS.

LEGEND

77.20	ASBUILT	TOP OF CURB AND FLOWLINE SPOT ELEVATION
76.20	ASBUILT	TOP OF WALL AND BOTTOM OF WALL SPOT ELEVATION
---	PROPERTY LINE	
---	NEW CONTOUR	
---	EXISTING CONTOUR	
---	NEW CURB	
---	EXISTING CURB	
---	NEW RETAINING WALL	
---	NEW 3:1 SLOPE	
---	NEW ROOF DRAIN	

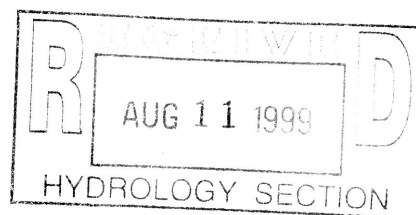

PHILLIPS 66 - PASEO DEL NORTE

GRADING AND DRAINAGE PLAN

MARK GOODWIN & ASSOCIATES, P.A.
CONSULTING ENGINEERS
P.O. BOX 90606
ALBUQUERQUE, NEW MEXICO 87199
(505) 828-2200

Designed: DPS Drawn: AMB, WLW Checked: DMG Scale: 1" = 50' Date: 3/97 Job: 97026 Sheet 3 of 7

Engr Cert