

FILE LOCATION: S:\CIRCLE K\IRVING & EAGLE RANCH\500 CAD\504 PLAN SETS\CONSTRUCTION PLANS\ESC01.DWG

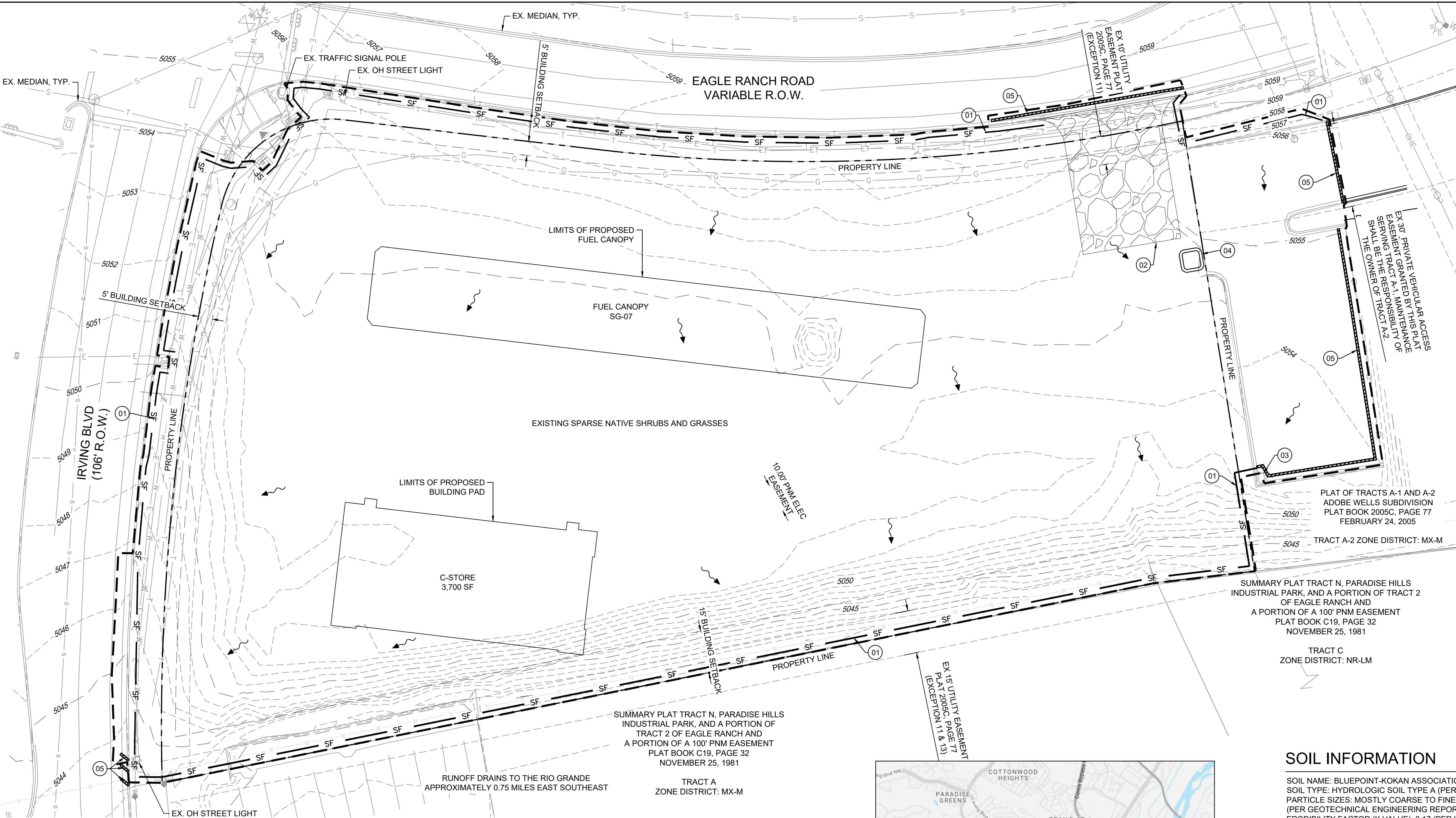

PROPOSED LEGEND

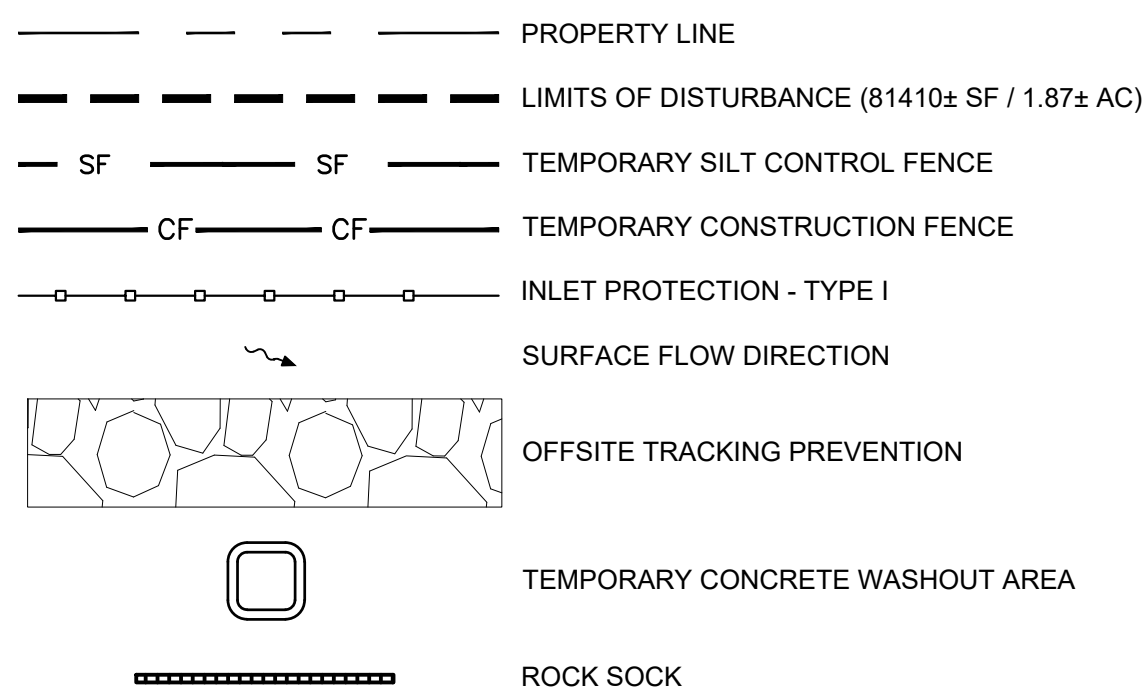

NATURE OF CONSTRUCTION ACTIVITIES

- BRIEF DESCRIPTION: PROPOSED GAS STATION WITH CONVENIENCE STORE, PAVED PARKING AND DRIVE AISLES, AND STORMWATER QUALITY POND.
- PROPERTY SIZE: 1.57 ACRES
- EXPECTED DISTURBED AREA: 1.9 ACRES
- CONSTRUCTION ACTIVITY COVERED BY CGP: INSTALLATION OF EROSION CONTROL MEASURES AS SHOWN ON THIS PLAN.
- MAXIMUM AREA EXPECTED TO BE DISTURBED AT ONE TIME: 1.9 ACRES
- PROJECTED SCHEDULE
- INSTALL STABILIZED CONSTRUCTION ENTRANCES (SEPT 2023)
- PREPARE TEMPORARY PARKING AND STORAGE AREA (SEPT 2023)
- INSTALL SILT FENCE AND CONSTRUCTION FENCE (SEPT 2023)
- CLEAR AND GRUB THE SITE (SEPT 2023)
- BEGIN GRADING THE SITE (SEPT 2023)
- BEGIN CONSTRUCTION OF BUILDING PAD AND STRUCTURES (SEPT 2023)
- INSTALL UTILITIES, CURB AND GUTTER (SEPT 2023)
- PREPARE SITE FOR PAVING (OCT 2023)
- PAVE SITE (OCT 2023)
- COMPLETE GRADING AND INSTALL PERMANENT SEEDING AND PLANTING (RE: LANDSCAPE PLAN) (OCT 2023)
- REMOVE ALL TEMPORARY EROSION AND SEDIMENT CONTROL DEVICES ONCE SITE IS STABILIZED (NOV 2023)

EROSION CONTROL DETAILS

- | | |
|----|---|
| 01 | TEMPORARY SILT FENCE (REF DETAIL SHEET 15) |
| 02 | OFFSITE TRACKING PREVENTION (REF DETAIL SHEET 15) |
| 03 | INLET PROTECTION (REF DETAIL SHEET 15) |
| 04 | TEMPORARY CONCRETE WASHOUT AREA (REF DETAIL SHEET 15) |
| 05 | RS-1 ROCK SOCK PERIMETER CONTROL (REF DETAIL SHEET 15) |
| 06 | CULVERT PROTECTION (REF DETAIL SHEET 15) |
| 07 | PERMANENT STABILIZATION (REF FINAL LANDSCAPE PLAN SHEET 23) |

LEGAL DESCRIPTION

TRACT A-1, AS SHOWN ON THE PLAT OF PLAT OF TRACTS A-1 AND A-2, ADOBE WELLS SUBDIVISION, FILED IN THE OFFICE OF THE COUNTY CLERK OF BERNALILLO COUNTY, NEW MEXICO, ON FEBRUARY 24, 2005, IN PLAT BOOK 2005C, PAGE 77, AS DOCUMENT NO. 2005026221.

MAINTENANCE

- PERIMETER CONTROLS (PER CGP 2.2.3)
 - REMOVE SEDIMENT BEFORE IT HAS ACCUMULATED TO ONE-HALF OF THE ABOVE-GROUND HEIGHT OF ANY PERIMETER; AND
 - AFTER A STORM EVENT, IF THERE IS EVIDENCE OF STORMWATER CIRCUMVENTING OR UNDERCUTTING THE PERIMETER CONTROL, EXTEND CONTROLS AND/OR REPAIR UNDERCUT AREAS TO FIX THE PROBLEM.
- CONSTRUCTION ENTRANCE (PER 2.2.4)
 - IMPLEMENT ADDITIONAL TRACK-OUT CONTROLS AS NECESSARY TO ENSURE THAT SEDIMENT REMOVAL OCCURS PRIOR TO VEHICLE EXIT; AND
 - WHERE SEDIMENT HAS BEEN TRACKED-OUT FROM YOUR SITE ONTO PAVED ROADS, SIDEWALKS, OR OTHER PAVED AREAS OUTSIDE OF YOUR SITE, REMOVE THE DEPOSITED SEDIMENT BY THE END OF THE SAME BUSINESS DAY IN WHICH THE TRACK-OUT OCCURS OR BY THE END OF THE NEXT BUSINESS DAY IF TRACK-OUT OCCURS ON A NON-BUSINESS DAY. REMOVE THE TRACK-OUT BY SWEEPING, SHOVELING, OR VACUUMING THESE SURFACES, OR BY USING OTHER SIMILARLY EFFECTIVE MEANS OF SEDIMENT REMOVAL. YOU ARE PROHIBITED FROM HOSING OR SWEEPING TRACKED-OUT SEDIMENT INTO ANY CONSTRUCTED OR NATURAL SITE DRAINAGE FEATURE, STORM DRAIN INLET, OR RECEIVING WATER.
- INLET PROTECTION (PER CGP 2.2.10)
 - CLEAN, OR REMOVE AND REPLACE, THE INLET PROTECTION MEASURES AS SEDIMENT ACCUMULATES, THE FILTER BECOMES CLOGGED, AND/OR PERFORMANCE IS COMPROMISED. WHERE THERE IS EVIDENCE OF SEDIMENT ACCUMULATION ADJACENT TO THE INLET PROTECTION MEASURE, REMOVE THE DEPOSITED SEDIMENT BY THE END OF THE SAME BUSINESS DAY IN WHICH IT IS FOUND OR BY THE END OF THE FOLLOWING BUSINESS DAY IF REMOVAL BY THE SAME BUSINESS DAY IS NOT FEASIBLE.

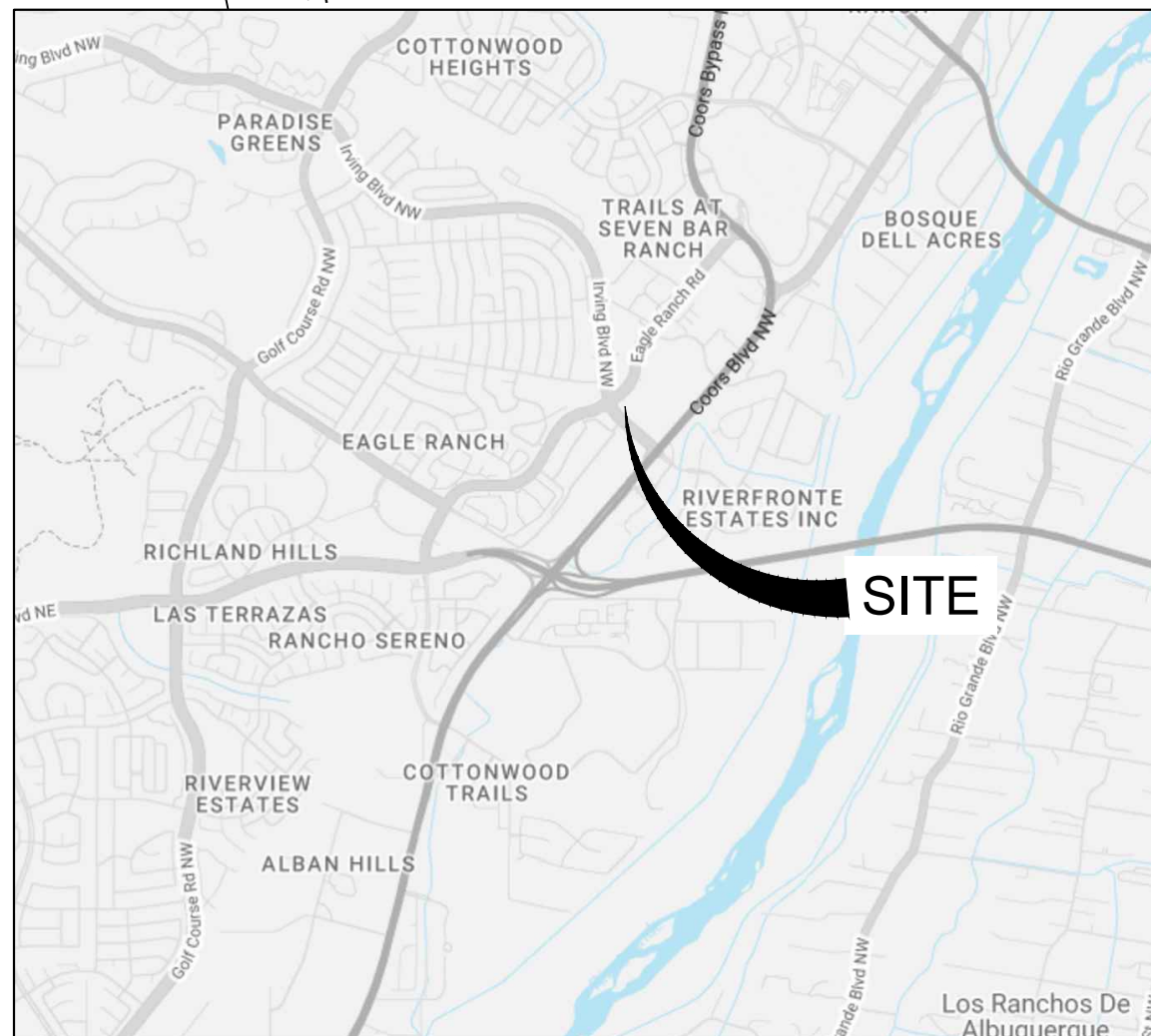

VICINITY MAP
N.T.S.

SOIL INFORMATION

SOIL NAME: BLUEPOINT-KOKAN ASSOCIATION, HILLY (PER WEB SOIL SURVEY)
SOIL TYPE: HYDROLOGIC SOIL TYPE A (PER WEB SOIL SURVEY)
PARTICLE SIZES: MOSTLY COARSE TO FINE SAND, #4 TO #200 SIEVE (4.75MM TO 0.075MM)
(PER GEOTECHNICAL ENGINEERING REPORT BY TERRACON DATED 4/21/2021)
ERODIBILITY FACTOR (K VALUE): 0.17 (PER WEB SOIL SURVEY)

ESC PLAN STANDARD NOTES

- ALL EROSION AND SEDIMENT CONTROL (ESC) WORK ON THESE PLANS, EXCEPT AS OTHERWISE STATED OR PROVIDED HEREON SHALL BE PERMITTED, CONSTRUCTED, INSPECTED, AND MAINTAINED IN ACCORDANCE WITH:
 - THE CITY ORDINANCE 14-5-2-11, THE ESC ORDINANCE,
 - THE EPA'S 2022 CONSTRUCTION GENERAL PERMIT (CGP), AND
 - THE CITY OF ALBUQUERQUE CONSTRUCTION BMP MANUAL.
- ALL BMP'S MUST BE INSTALLED PRIOR TO BEGINNING ANY EARTH MOVING ACTIVITIES EXCEPT AS SPECIFIED HEREON IN THE PHASING PLAN. CONSTRUCTION OF EARTHEN BMP'S SUCH AS SEDIMENT TRAPS, SEDIMENT BASINS, AND DIVERSION BERMS SHALL BE COMPLETED AND INSPECTED PRIOR TO ANY OTHER CONSTRUCTION OR EARTHWORK. SELF-INSPECTION IS REQUIRED AFTER INSTALLATION OF THE BMP'S AND PRIOR TO BEGINNING CONSTRUCTION.
- SELF-INSPECTIONS - AT A MINIMUM A ROUTING SELF-INSPECTION IS REQUIRED TO REVIEW THE PROJECT FOR COMPLIANCE WITH THE CONSTRUCTION GENERAL PERMIT ONCE EVERY 14 DAYS AND AFTER ANY PRECIPITATION EVENT OF 1/4 INCH OR GREATER UNTIL THE SITE CONSTRUCTION HAS BEEN COMPLETED AND THE SITE DETERMINED AS STABILIZED BY THE CITY. REPORTS OF THESE INSPECTIONS SHALL BE KEPT BY THE PERSON OR ENTITY AUTHORIZED TO DIRECT THE CONSTRUCTION ACTIVITIES ON THE SITE AND MADE AVAILABLE UPON REQUEST.
- CORRECTIVE ACTION REPORTS MUST BE KEPT BY THE PERSON OR ENTITY AUTHORIZED TO DIRECT THE CONSTRUCTION ACTIVITIES ON THE SITE AND MADE AVAILABLE UPON REQUEST.
- THE PROPERTY OWNER MUST CONTINUE PERMIT COVERAGE, SELF-INSPECTIONS, SWPPP AND BMP MAINTENANCE UNTIL THE CITY DETERMINES THAT THE FINAL STABILIZATION CRITERIA CGP 2.2.14.C HAS BEEN SATISFIED. THEN THE PROPERTY OWNER MUST REMOVE THE BMP'S AND SEND DOCUMENTATION OF THE FINAL STABILIZATION TO THE EPA WITH A NOTICE OF TERMINATION (NOT) PER CGP 8.2 TO END YOUR COVERAGE UNDER THE CGP.
- WHEN DOING WORK IN THE CITY RIGHT-OF-WAY (E.G. SIDEWALK, DRIVE PADS, UTILITIES, ETC.) PREVENT DIRT FROM GETTING INTO THE STREET. IF DIRT IS PRESENT IN THE STREET, THE STREET SHOULD BE SWEEPED DAILY OR PRIOR TO A RAIN EVENT OR CONTRACTOR INDUCED WATER EVENT (E.G. CURB CUT OR WATER TEST).
- WHEN INSTALLING UTILITIES BEHIND THE CURB, THE EXCAVATED DIRT SHOULD NOT BE PLACED IN THE STREET.
- WHEN CUTTING THE STREET FOR UTILITIES THE DIRT SHALL BE PLACED ON THE UPHILL SIDE OF THE STREET CUT AND THE AREA SWEEPED AFTER THE WORK IS COMPLETE. A WATTLE OR MULCH SOCK MAY BE PLACED AT THE TOE OF THE EXCAVATED DIRT PILE IF SITE CONSTRAINTS DO NOT ALLOW PLACING THE EXCAVATED DIRT ON THE UPHILL SIDE OF THE STREET CUT.
- ESC PLANS MUST SHOW LONGITUDINAL STREET SLOE AND STREET NAMES. ON STREETS WHERE THE LONGITUDINAL SLOPE IS STEEPER THAN 2.5%, WATTLES/MULCH SOCKS OF J-HOOD SILT FENCE SHALL BE SHOWN IN THE FRONT YARD SWALE OR ON THE SIDE OF THE STREET.

CONSULTANTS:

Matrix
Excellence by Design

2435 RESEARCH PARKWAY, SUITE
300 COLORADO SPRINGS, CO 80920
PHONE: (719) 575-0100
FAX: (719) 575-0208



LAND DEVELOPMENT
CONSULTANTS, LLC

950 S. CHERRY STREET, SUITE 512
DENVER, CO 80246

OWNER/DEVELOPER:



ROCKY MOUNTAINS DIVISION
5500 S QUEBEC STREET, SUITE 100
GREENWOOD VILLAGE, CO 80111

SEAL



FOR AND ON BEHALF OF MATRIX DESIGN GROUP, INC
CONTRACTOR IS RESPONSIBLE FOR OBTAINING THE
MOST RECENT PROJECT CONSTRUCTION DOCUMENTS.
MATRIX DESIGN GROUP IS NOT RESPONSIBLE FOR
CHANGES, ALTERATIONS, OR USE OF CONSTRUCTION
DOCUMENTS PRIOR TO JURISDICTIONAL APPROVAL.

VICINITY MAP: NTS

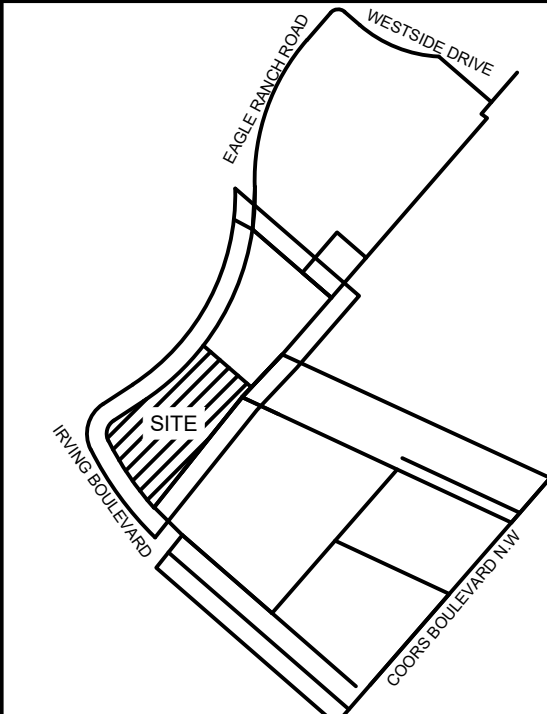

PROJECT:

CIRCLE K STORES INC

CONSTRUCTION DOCUMENTS
CIRCLE K

9620 EAGLE RANCH ROAD NW
ALBUQUERQUE, NM 87114

REVISION HISTORY:

NO.	DATE	DESCRIPTION	BY

DRAWING INFORMATION:

PROJECT NO: 21.1207.001

DRAWN BY: BL, MR

DESIGNED BY: RPD

CHECKED BY: NMS

SHEET TITLE:

EROSION
CONTROL PLAN -
INITIAL

EC01

SHEET 13 OF 31

DATE: JANUARY 2024

FILE LOCATION: S:\CIRCLE K\IRVING & EAGLE RANCH\500 CADD\504 PLAN SETS\CONSTRUCTION PLANS\EC01.DWG

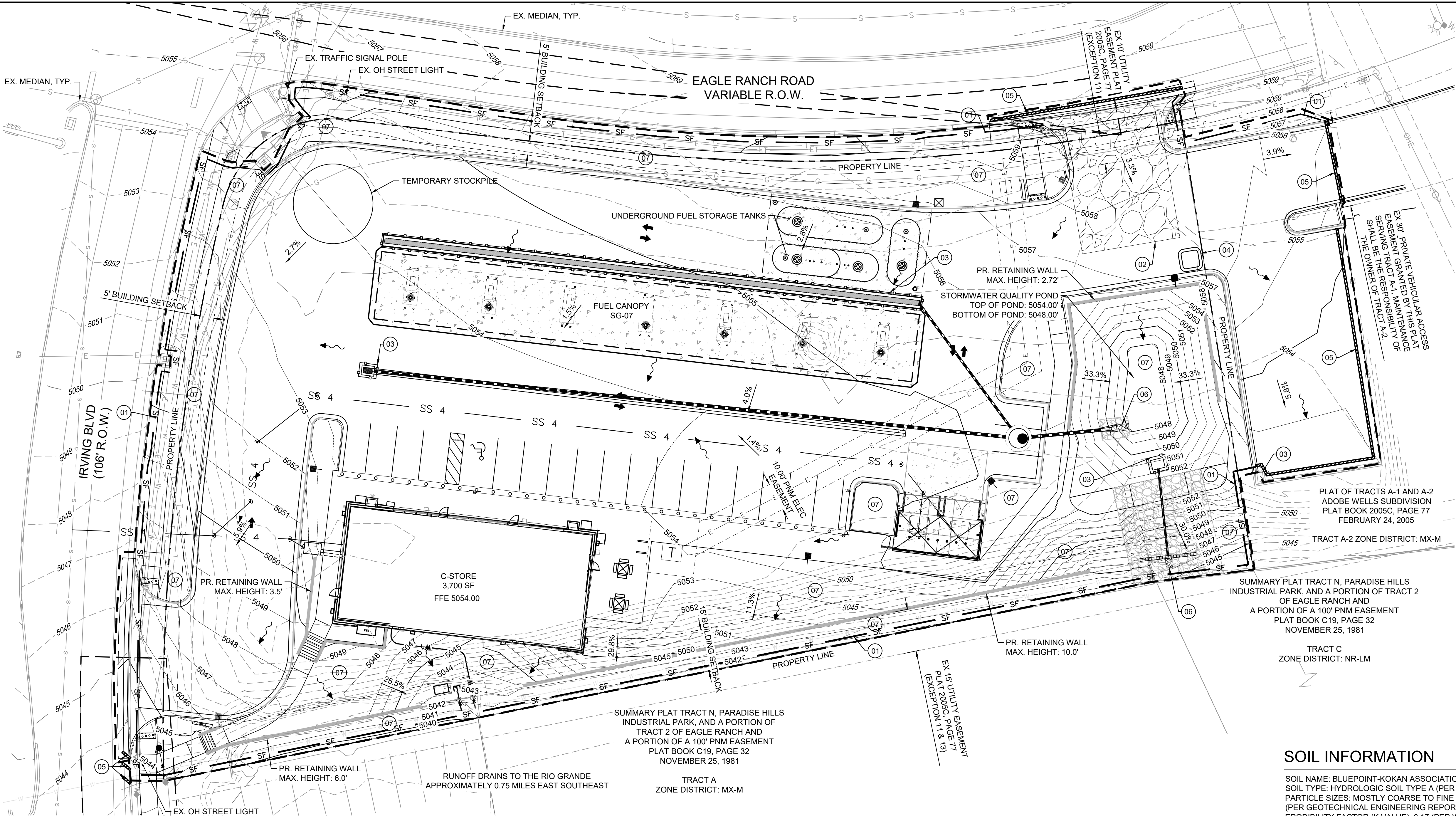

PROPOSED LEGEND

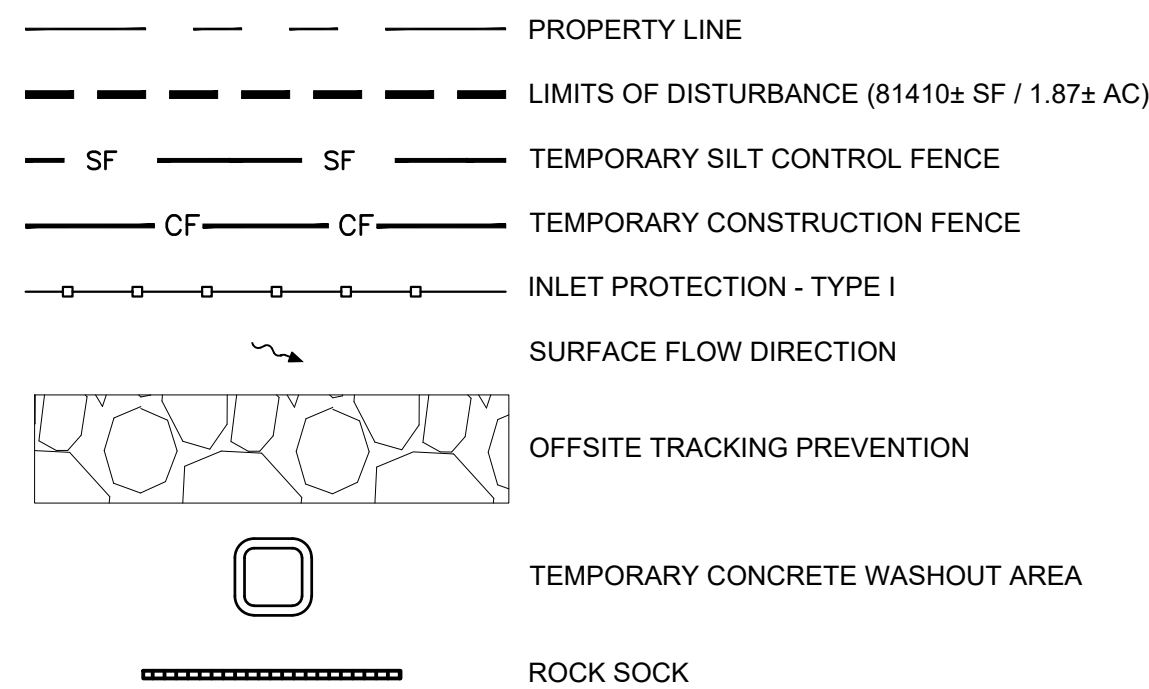

NATURE OF CONSTRUCTION ACTIVITIES

- BRIEF DESCRIPTION: PROPOSED GAS STATION WITH CONVENIENCE STORE, PAVED PARKING AND DRIVE AISLES, AND STORMWATER QUALITY POND.
- PROPERTY SIZE: 1.57 ACRES
- EXPECTED DISTURBED AREA: 1.9 ACRES
- CONSTRUCTION ACTIVITY COVERED BY CGP: INSTALLATION OF EROSION CONTROL MEASURES AS SHOWN ON THIS PLAN.
- MAXIMUM AREA EXPECTED TO BE DISTURBED AT ONE TIME: 1.9 ACRES
- PROJECTED SCHEDULE
1. INSTALL STABILIZED CONSTRUCTION ENTRANCES (SEPT 2023)
2. PREPARE TEMPORARY PARKING AND STORAGE AREA (SEPT 2023)
3. INSTALL SILT FENCE AND CONSTRUCTION FENCE (SEPT 2023)
4. CLEAR AND GRUB THE SITE (SEPT 2023)
5. BEGIN GRADING THE SITE (SEPT 2023)
6. BEGIN CONSTRUCTION OF BUILDING PAD AND STRUCTURES (SEPT 2023)
7. INSTALL UTILITIES, CURB AND GUTTER (SEPT 2023)
8. PREPARE SITE FOR PAVING (OCT 2023)
9. PAVE SITE (OCT 2023)
10. COMPLETE GRADING AND INSTALL PERMANENT SEEDING AND PLANTING (RE: LANDSCAPE PLAN) (OCT 2023)
11. REMOVE ALL TEMPORARY EROSION AND SEDIMENT CONTROL DEVICES ONCE SITE IS STABILIZED (NOV 2023)

EROSION CONTROL DETAILS

- | | |
|----|---|
| 01 | TEMPORARY SILT FENCE (REF DETAIL SHEET 15) |
| 02 | OFFSITE TRACKING PREVENTION (REF DETAIL SHEET 15) |
| 03 | INLET PROTECTION (REF DETAIL SHEET 15) |
| 04 | TEMPORARY CONCRETE WASHOUT AREA (REF DETAIL SHEET 15) |
| 05 | RS-1 ROCK SOCK PERIMETER CONTROL (REF DETAIL SHEET 15) |
| 06 | CULVERT PROTECTION (REF DETAIL SHEET 15) |
| 07 | PERMANENT STABILIZATION (REF FINAL LANDSCAPE PLAN SHEET 23) |

LEGAL DESCRIPTION

TRACT A-1, AS SHOWN ON THE PLAT OF PLAT OF TRACTS A-1 AND A-2, ADOBE WELLS SUBDIVISION, FILED IN THE OFFICE OF THE COUNTY CLERK OF BERNALILLO COUNTY, NEW MEXICO, ON FEBRUARY 24, 2005, IN PLAT BOOK 2005C, PAGE 77, AS DOCUMENT NO. 2005026221.

MAINTENANCE

- PERIMETER CONTROLS (PER CGP 2.2.3)
 - 1.1. REMOVE SEDIMENT BEFORE IT HAS ACCUMULATED TO ONE-HALF OF THE ABOVE-GROUND HEIGHT OF ANY PERIMETER; AND
 - 1.2. AFTER A STORM EVENT, IF THERE IS EVIDENCE OF STORMWATER CIRCUMVENTING OR UNDERCUTTING THE PERIMETER CONTROL, EXTEND CONTROLS AND/OR REPAIR UNDERCUT AREAS TO FIX THE PROBLEM.
- CONSTRUCTION ENTRANCE (PER 2.2.4)
 - 2.1. IMPLEMENT ADDITIONAL TRACK-OUT CONTROLS AS NECESSARY TO ENSURE THAT SEDIMENT REMOVAL OCCURS PRIOR TO VEHICLE EXIT; AND
 - 2.2. WHERE SEDIMENT HAS BEEN TRACKED-OUT FROM YOUR SITE ONTO PAVED ROADS, SIDEWALKS, OR OTHER PAVED AREAS OUTSIDE OF YOUR SITE, REMOVE THE DEPOSITED SEDIMENT BY THE END OF THE SAME BUSINESS DAY IN WHICH THE TRACK-OUT OCCURS OR BY THE END OF THE NEXT BUSINESS DAY IF TRACK-OUT OCCURS ON A NON-BUSINESS DAY. REMOVE THE TRACK-OUT BY SWEEPING, SHOVELING, OR VACUUMING THESE SURFACES, OR BY USING OTHER SIMILARLY EFFECTIVE MEANS OF SEDIMENT REMOVAL. YOU ARE PROHIBITED FROM HOSING OR SWEEPING TRACKED-OUT SEDIMENT INTO ANY CONSTRUCTED OR NATURAL SITE DRAINAGE FEATURE, STORM DRAIN INLET, OR RECEIVING WATER.
- INLET PROTECTION (PER CGP 2.2.10)
 - 3.1. CLEAN, OR REMOVE AND REPLACE, THE INLET PROTECTION MEASURES AS SEDIMENT ACCUMULATES, THE FILTER BECOMES CLOGGED, AND/OR PERFORMANCE IS COMPROMISED. WHERE THERE IS EVIDENCE OF SEDIMENT ACCUMULATION ADJACENT TO THE INLET PROTECTION MEASURE, REMOVE THE DEPOSITED SEDIMENT BY THE END OF THE SAME BUSINESS DAY IN WHICH IT IS FOUND OR BY THE END OF THE FOLLOWING BUSINESS DAY IF REMOVAL BY THE SAME BUSINESS DAY IS NOT FEASIBLE.

ESC PLAN STANDARD NOTES

- ALL EROSION AND SEDIMENT CONTROL (ESC) WORK ON THESE PLANS, EXCEPT AS OTHERWISE STATED OR PROVIDED HEREON SHALL BE PERMITTED, CONSTRUCTED, INSPECTED, AND MAINTAINED IN ACCORDANCE WITH:
 - 1.1. THE CITY ORDINANCE 14-5-2-11, THE ESC ORDINANCE,
 - 1.2. THE EPA'S 2022 CONSTRUCTION GENERAL PERMIT (CGP), AND
 - 1.3. THE CITY OF ALBUQUERQUE CONSTRUCTION BMP MANUAL.
- ALL BMP'S MUST BE INSTALLED PRIOR TO BEGINNING ANY EARTH MOVING ACTIVITIES EXCEPT AS SPECIFIED HEREON IN THE PHASING PLAN. CONSTRUCTION OF EARTHEN BMP'S SUCH AS SEDIMENT TRAPS, SEDIMENT BASINS, AND DIVERSION BERMS SHALL BE COMPLETED AND INSPECTED PRIOR TO ANY OTHER CONSTRUCTION OR EARTHWORK. SELF-INSPECTION IS REQUIRED AFTER INSTALLATION OF THE BMP'S AND PRIOR TO BEGINNING CONSTRUCTION.
- SELF-INSPECTIONS - AT A MINIMUM A ROUTING SELF-INSPECTION IS REQUIRED TO REVIEW THE PROJECT FOR COMPLIANCE WITH THE CONSTRUCTION GENERAL PERMIT ONCE EVERY 14 DAYS AND AFTER ANY PRECIPITATION EVENT OF 1/4 INCH OR GREATER UNTIL THE SITE CONSTRUCTION HAS BEEN COMPLETED AND THE SITE DETERMINED AS STABILIZED BY THE CITY. REPORTS OF THESE INSPECTIONS SHALL BE KEPT BY THE PERSON OR ENTITY AUTHORIZED TO DIRECT THE CONSTRUCTION ACTIVITIES ON THE SITE AND MADE AVAILABLE UPON REQUEST.
- CORRECTIVE ACTION REPORTS MUST BE KEPT BY THE PERSON OR ENTITY AUTHORIZED TO DIRECT THE CONSTRUCTION ACTIVITIES ON THE SITE AND MADE AVAILABLE UPON REQUEST.
- THE PROPERTY OWNER MUST CONTINUE PERMIT COVERAGE, SELF-INSPECTIONS, SWPPP AND BMP MAINTENANCE UNTIL THE CITY DETERMINES THAT THE FINAL STABILIZATION CRITERIA CGP2.2.14.C HAS BEEN SATISFIED. THEN THE PROPERTY OWNER MUST REMOVE THE BMP'S AND SEND DOCUMENTATION OF THE FINAL STABILIZATION TO THE EPA WITH A NOTICE OF TERMINATION (NOT) PER CGP 8.2 TO END YOUR COVERAGE UNDER THE CGP.
- WHEN DOING WORK IN THE CITY RIGHT-OF-WAY (E.G. SIDEWALK, DRIVE PADS, UTILITIES, ETC.) PREVENT DIRT FROM GETTING INTO THE STREET. IF DIRT IS PRESENT IN THE STREET, THE STREET SHOULD BE SWEEP DAILY OR PRIOR TO A RAIN EVENT OR CONTRACTOR INDUCED WATER EVENT (E.G. CURB CUT OR WATER TEST).
- WHEN INSTALLING UTILITIES BEHIND THE CURB, THE EXCAVATED DIRT SHOULD NOT BE PLACED IN THE STREET.
- WHEN CUTTING THE STREET FOR UTILITIES THE DIRT SHALL BE PLACED ON THE UPHILL SIDE OF THE STREET CUT AND THE AREA SWEEP AFTER THE WORK IS COMPLETE. A WATTLE OR MULCH SOCK MAY BE PLACED AT THE TOE OF THE EXCAVATED DIRT PILE IF SITE CONSTRAINTS DO NOT ALLOW PLACING THE EXCAVATED DIRT ON THE UPHILL SIDE OF THE STREET CUT.
- ESC PLANS MUST SHOW LONGITUDINAL STREET SLOE AND STREET NAMES. ON STREETS WHERE THE LONGITUDINAL SLOPE IS STEEPER THAN 2.5%, WATTLES/MULCH SOCKS OF J-HOOD SILT FENCE SHALL BE SHOWN IN THE FRONT YARD SWALE OR ON THE SIDE OF THE STREET.



Know what's below.
Call before you dig.

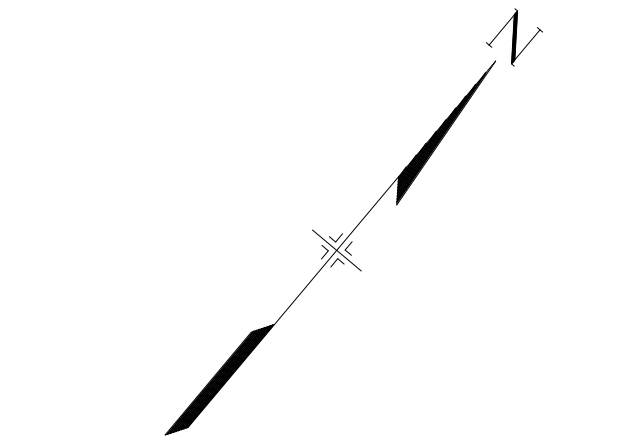

GRAPHIC SCALE



(IN FEET)
1 inch = 20 ft.

CONSULTANTS:



Excellence by Design

2435 RESEARCH PARKWAY, SUITE
300 COLORADO SPRINGS, CO 80920
PHONE: (719) 575-0100
FAX: (719) 575-0208



LAND DEVELOPMENT
CONSULTANTS, LLC

950 S. CHERRY STREET, SUITE 512
DENVER, CO 80246

OWNER/DEVELOPER:



ROCKY MOUNTAINS DIVISION
5500 S QUEBEC STREET, SUITE 100
GREENWOOD VILLAGE, CO 80111

SEAL

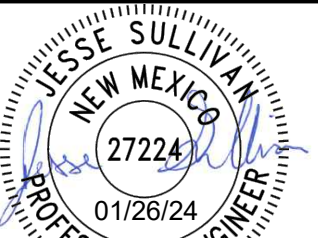

FOR AND ON BEHALF OF MATRIX DESIGN GROUP, INC
CONTRACTOR IS RESPONSIBLE FOR OBTAINING THE
MOST RECENT PROJECT CONSTRUCTION DOCUMENTS.
MATRIX DESIGN GROUP IS NOT RESPONSIBLE FOR
CHANGES, ALTERATIONS, OR USE OF CONSTRUCTION
DOCUMENTS PRIOR TO JURISDICTIONAL APPROVAL.

VICINITY MAP: NTS

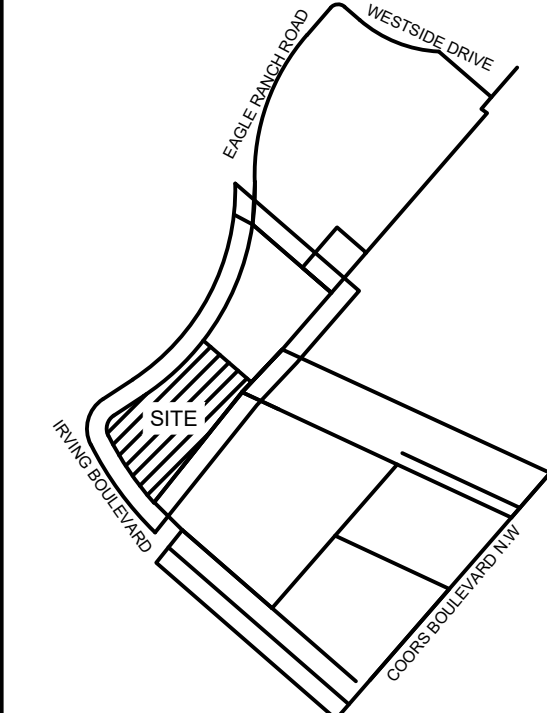

PROJECT:

CIRCLE K STORES INC

CONSTRUCTION DOCUMENTS
CIRCLE K

9620 EAGLE RANCH ROAD NW
ALBUQUERQUE, NM 87114

REVISION HISTORY:

NO.	DATE	DESCRIPTION	BY

DRAWING INFORMATION:

PROJECT NO: 21.1207.001

DRAWN BY: BL, MR

DESIGNED BY: RPD

CHECKED BY: NMS

SHEET TITLE:

EROSION
CONTROL PLAN -
FINAL

EC02

SHEET 14 OF 31

DATE: JANUARY 2024

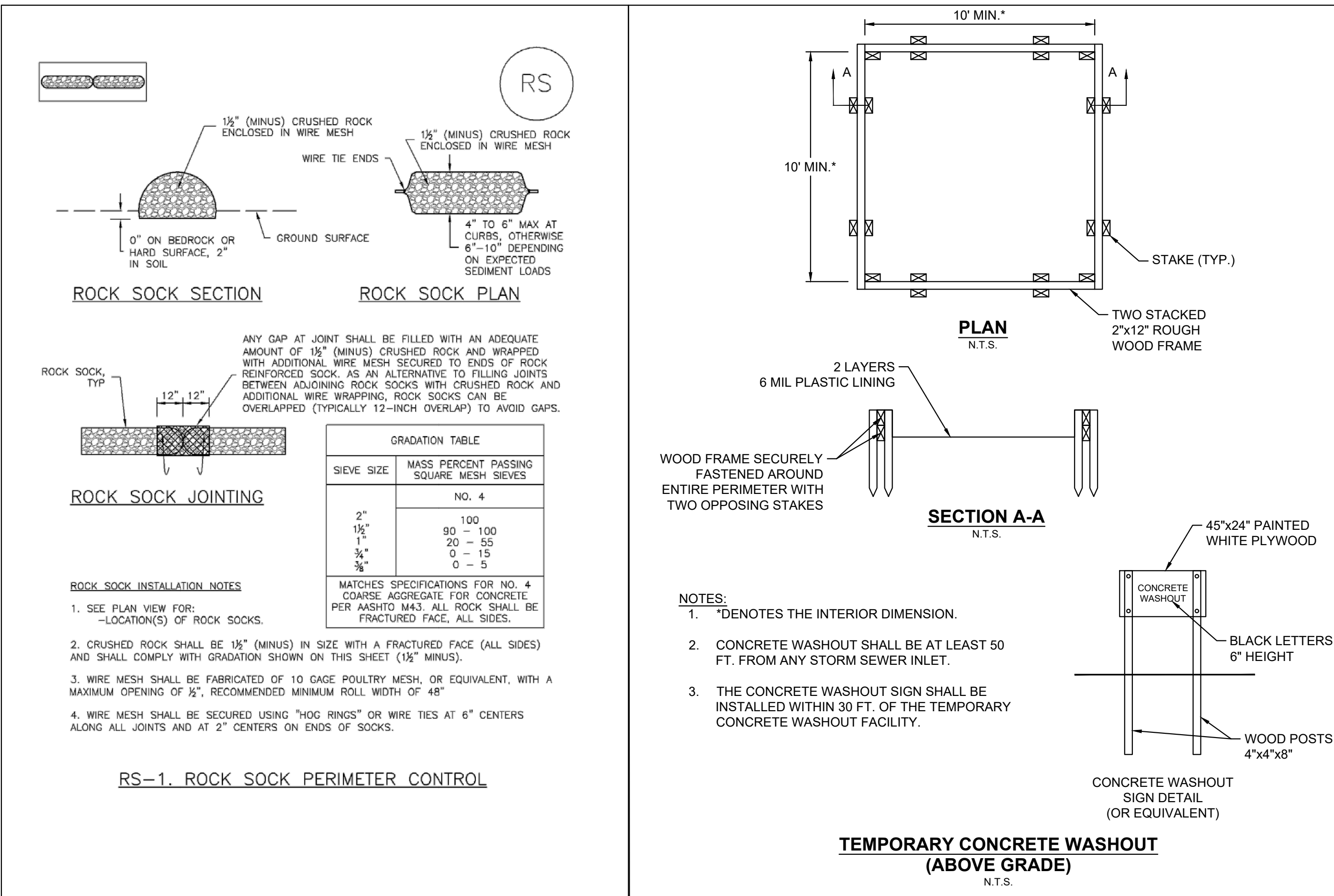
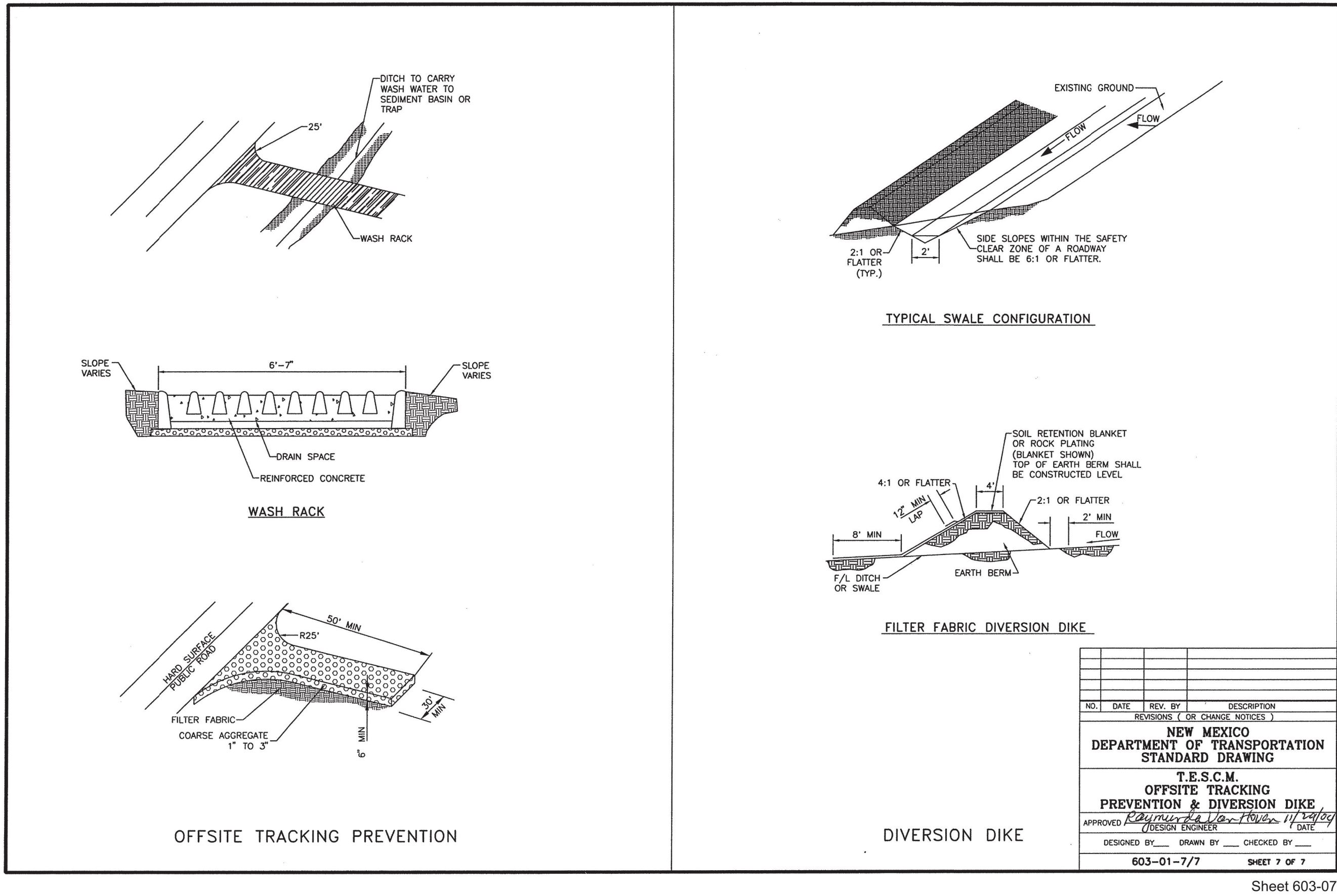
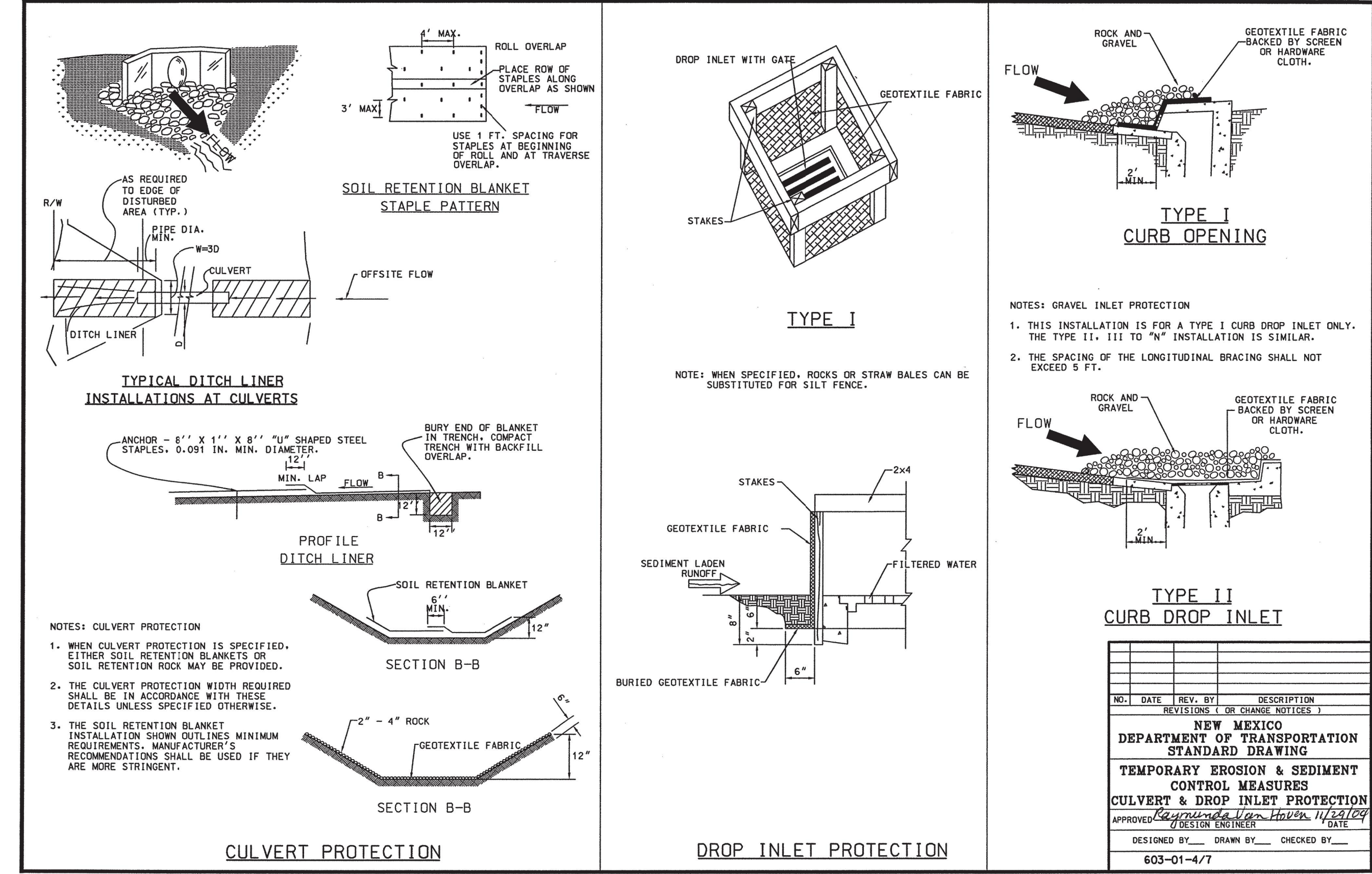
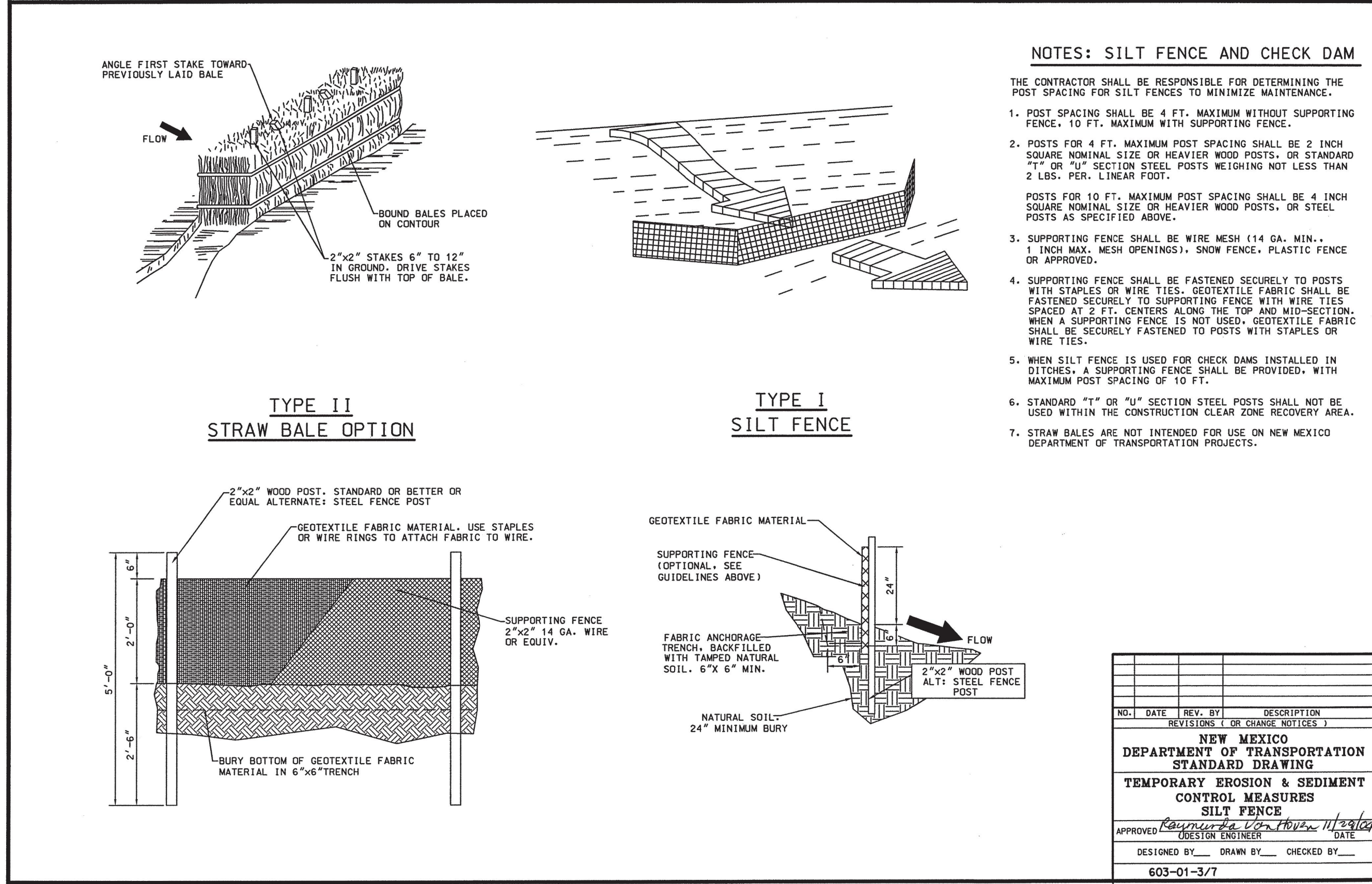

CONSULTANTS:



Excellence by Design

2435 RESEARCH PARKWAY, SUITE
300 COLORADO SPRINGS, CO 80920
PHONE: (719) 575-0100
FAX: (719) 575-0208



LAND DEVELOPMENT
CONSULTANTS, LLC

950 S. CHERRY STREET, SUITE 512
DENVER, CO 80246

OWNER/DEVELOPER:



ROCKY MOUNTAINS DIVISION
5500 S QUEBEC STREET, SUITE 100
GREENWOOD VILLAGE, CO 80111

SEAL

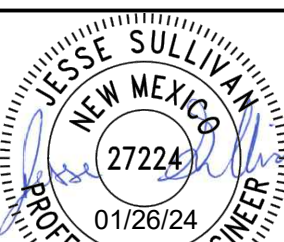

FOR AND ON BEHALF OF MATRIX DESIGN GROUP, INC
CONTRACTOR IS RESPONSIBLE FOR OBTAINING THE
MOST RECENT PROJECT CONSTRUCTION DOCUMENTS.
MATRIX DESIGN GROUP IS NOT RESPONSIBLE FOR
CHANGES, ALTERATIONS, OR USE OF CONSTRUCTION
DOCUMENTS PRIOR TO JURISDICTIONAL APPROVAL.

VICINITY MAP: NTS

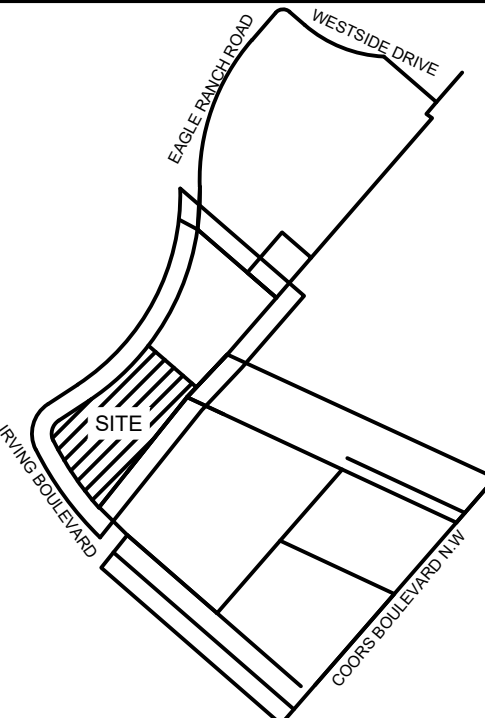

PROJECT:

CIRCLE K STORES INC

CONSTRUCTION DOCUMENTS
CIRCLE K

9620 EAGLE RANCH ROAD NW
ALBUQUERQUE, NM 87114

REVISION HISTORY:

NO.	DATE	DESCRIPTION	BY

DRAWING INFORMATION:

PROJECT NO: 21.1207.001

DRAWN BY: BL,MR

DESIGNED BY: RPD

CHECKED BY: NMS

SHEET TITLE:

EROSION
CONTROL BMP
DETAILS

EC03

SHEET 15 OF 31

DATE: JANUARY 2024

CONTRACTOR IS RESPONSIBLE FOR ENSURING THAT ALL PROPOSED LANDSCAPING IS INSTALLED IN ACCORDANCE WITH PLANS, DETAILS, SPECIFICATIONS (IF APPLICABLE) AND ALL LOCAL CODES AND REQUIREMENTS.

2. CONTRACTOR TO INSPECT SITE AND VERIFY CONDITIONS AND DIMENSIONING PRIOR TO PROCEEDING WITH WORK DESCRIBED HERE IN. NOTIFY LANDSCAPE ARCHITECT OF ANY DISCREPANCIES PRIOR TO BEGINNING ANY CONSTRUCTION.

3. QUANTITIES PROVIDED IN THE PLANT LIST ARE FOR GENERAL USE ONLY. CONTRACTOR IS RESPONSIBLE FOR VERIFICATION OF ALL PLANT AND LANDSCAPE MATERIAL QUANTITIES. SYMBOL COUNT ON PLAN TAKES PRECEDENCE OVER TABLE QUANTITIES.

4. IMMEDIATELY AFTER AWARD OF CONTRACT, NOTIFY THE OWNER'S REPRESENTATIVE AND/OR THE LANDSCAPE ARCHITECT OF UNAVAILABILITY OF SPECIFIED PLANT MATERIAL FROM COMMERCIAL NURSERIES. THE OWNER'S REPRESENTATIVE AND/OR LANDSCAPE ARCHITECT WILL PROVIDE ALTERNATE PLANT MATERIAL. SELECTIONS IF UNAVAILABILITY OCCURS. SUCH CHANGES SHALL NOT ALTER THE ORIGINAL BID PRICE UNLESS A CREDIT IS DUE TO THE OWNER.

5. ALL PLANT MATERIALS TO CONFORM TO THE AMERICAN STANDARD FOR NURSERY STOCK ANSI Z60.1.

6. CONTAINER GROWN STOCK SHOULD HAVE GROWN IN A CONTAINER LONG ENOUGH FOR THE ROOT SYSTEM TO HAVE DEVELOPED SUFFICIENTLY TO HOLD ITS SOIL TOGETHER.

7. ANY PLANT SUBSTITUTIONS, RELOCATION, OR REQUIRED CHANGE SHALL REQUIRE THE WRITTEN APPROVAL OF THE LANDSCAPE ARCHITECT OR OWNER.

8. THE OWNER'S REPRESENTATIVE AND/OR LANDSCAPE ARCHITECT RESERVE THE RIGHT TO REFUSE ANY MATERIAL. THEY DEEM UNACCEPTABLE.

9. COORDINATE WITH PROJECT REPRESENTATIVE FOR DISTURBED SITE TREATMENTS OUTSIDE LANDSCAPE IMPROVEMENTS. SEE CIVIL PLANS FOR SOIL STABILIZATION FOR EROSION CONTROL.

10. IF REQUIRED, CONTRACTOR TO ENSURE THAT AN AUTOMATED IRRIGATION SYSTEM THAT PROVIDES COMPLETE COVERAGE OF THE SITE IS INSTALLED PRIOR TO INSTALLING TREES/PALMS (SEE IRRIGATION PLAN SHEET IF PROVIDED). IF NO PLAN IS PROVIDED THE CONTRACTOR SHALL SUBMIT A PROPOSED DESIGN TO THE LANDSCAPE ARCHITECT/ENGINEER FOR APPROVAL PRIOR TO INSTALLATION. THE PROPOSED DESIGN MUST HAVE AN APPROVED BACKFLOW DEVICE AND RAIN SENSOR INSTALLED TO STOP IRRIGATION DURING RAIN EVENTS. CONTRACTOR SHALL ENSURE THAT THERE IS POSITIVE DRAINAGE AND NO PONDING OF WATER AT ROOT AREA.

11. ALL SLOPES AND AREAS DISTURBED BY CONSTRUCTION SHALL BE GRADED SMOOTH AND FOUR INCHES OF TOPSOIL APPLIED. IF LOCATE TOPSOIL IS NOT AVAILABLE ON SITE, THE CONTRACTOR SHALL PROVIDE TOPSOIL, APPROVED BY THE OWNER, AS NEEDED. THE AREA SHALL THEN BE SEEDED, FERTILIZED, MULCHED, WATERED AND MAINTAINED UNTIL HARDY GRASS GROWTH IS ESTABLISHED IN ALL AREAS. ANY RELOCATED TREES SHALL BE MAINTAINED UNTIL SUCH POINT AS TREE IS RE-ESTABLISHED. ANY AREAS DISTURBED FOR ANY REASON PRIOR TO FINAL ACCEPTANCE OF THE PROJECT SHALL BE CORRECTED BY THE CONTRACTOR AT NO ADDITIONAL COST TO THE OWNER.

12. PRIOR TO CONSTRUCTION, THE CONTRACTOR SHALL BE RESPONSIBLE FOR LOCATING ALL UNDERGROUND UTILITIES AND SHALL AVOID DAMAGE TO ALL UTILITIES DURING THE COURSE OF THE WORK. LOCATIONS OF EXISTING BURIED UTILITY LINES SHOWN ON THE PLANS ARE BASED UPON BEST AVAILABLE INFORMATION AND ARE TO BE CONSIDERED APPROXIMATE. IT SHALL BE THE RESPONSIBILITY OF THE CONTRACTOR (1) TO VERIFY THE LOCATIONS OF UTILITY LINES AND ADJACENT TO THE WORK AREA (2) TO PROTECT OF ALL UTILITY LINES DURING THE CONSTRUCTION PERIOD (3) TO REPAIR ANY AND ALL DAMAGE TO UTILITIES, STRUCTURES, SITE APPURTENANCES, ETC. WHICH OCCURS AS A RESULT OF THE CONSTRUCTION AT NO COST TO THE OWNER.

13. WEED BARRIER FABRIC IS REQUIRED UNDER ALL ROCK MULCH AND COBBLE AS SPECIFIED.

14. SOLID STEEL EDGING WITH ROLLED TOP TO BE INSTALLED BETWEEN ALL ROCK MULCH, WOOD MULCH, COBBLE, AND SODINATIVE SEED. STEEL EDGING SHALL NOT BE INSTALLED BETWEEN SOD AND NATIVE AREAS.

15. ALL PLANT MATERIAL QUANTITIES SHOWN ARE APPROXIMATE. CONTRACTOR SHALL BE RESPONSIBLE FOR COMPLETE COVERAGE OF ALL PLANTING BEDS AT SPACING SHOWN.

16. IF A SWPPP PLAN IS PROVIDED THIS PLAN IS TO BE IMPLEMENTED COOPERATIVELY WITH SWPPP PLAN, AS NEEDED TO MAXIMIZE THE EFFECTIVENESS OF THE SWPPP PLAN FOR THIS SITE.

17. ALL DISTURBED AREAS AS DESIGNATED ON THE GRADING PLAN SHALL COVERED PER PLAN.

18. ALL PLANT MATERIAL IN TREE HOLDING AREAS SHALL BE MANUALLY WATERED/IRRIGATED TO KEEP MOIST UNTIL PLANTED.

PLANTING NOTES

1. LANDSCAPE CONTRACTOR SHALL BE RESPONSIBLE FOR PREPARING ALL PLANTED AREAS. ALL DELETERIOUS MATERIALS SUCH AS ROCK, TRASH, CONSTRUCTION DEBRIS, AGGREGATE BASE MATERIAL, ASPHALT, ETC. SHALL BE REMOVED PRIOR TO ANY FILL OPERATIONS. FILL ALL PLANTING AREAS WITH CLEAN EARTHEN FILL. SOIL SHALL BE HEAVY, STIFF CLAY AND ANY DELETERIOUS MATERIAL OVER ONE INCH IN SIZE. THE TOP SIX INCHES OF FILL MATERIAL STRIPPED FROM SITE MAY BE UTILIZED FOR PLANTER OR TOPSOIL FILL IF PRIOR APPROVAL HAS BEEN OBTAINED FROM THE OWNER'S REPRESENTATIVE AND/OR LANDSCAPE ARCHITECT.

2. FINISH GRADE OF LANDSCAPE AREAS (TOP OF TURF AND MULCH) MUST BE GRADED TO 3" BELOW ADJACENT PAVEMENT SURFACES

3. LOCATE SHRUBS A DISTANCE OF HALF OF THEIR AVERAGE MATURE SPREAD AWAY FROM WALLS, STRUCTURES, CONCRETE PADS, ETC. LOCATE GROUND COVER PLANTINGS A MINIMUM OF 2' FROM WALKS, STRUCTURES, CONCRETE PADS, ETC.

4. TREES PLANTED ADJACENT TO PUBLIC ROADS AND PEDESTRIAN SIDEWALKS SHALL BE PRUNED SUFFICIENTLY TO AVOID VISUAL BLOCKS TO INTERFERING VEHICULAR ACCESS OR INTERFERENCE WITH PEDESTRIAN WALKWAYS. TREES WITH A 4" OR LARGER CALIPER SHALL BE PRUNED UP TO 6'-0" ABOVE PAVEMENTS.

5. ALL TREES WITHIN 4' OF PAVED SURFACES (SUCH AS CURBS, WALLS, BUILDINGS AND SIDEWALKS) SHALL BE PROVIDED WITH A DEEP ROOT BARRIER CONTROL DEVICE OR EQUAL. INSTALL PER MFR'S SPECIFICATIONS.

6. TOPSOIL DEPTH SHALL BE AS FOLLOWS: PLANTER BEDS - 12" MINIMUM, NATIVE SEED - 12" MINIMUM

7. ALL PLANTING BED SOILS SHALL BE AMENDED WITH 2" OF ORGANIC COMPOST AND TILLED INTO FIRST 4" OF SOIL.

8. BACKFILL ALL TREES, SHRUBS, GROUND COVER WITH A MIXTURE OF 2 PARTS NATIVE SOIL AND 1 PART SOIL CONDITIONING.

9. THE LANDSCAPE CONTRACTOR SHALL WATER TEST ALL PLANTING HOLE PRIOR TO PLANTING. IF HOLES DO NOT DRAIN PROPERLY, EXCAVATE FURTHER UNTIL IMPERMEABLE LAYER IS BREACHED. EXCAVATED PLANT PITS SHALL HAVE POSITIVE DRAINAGE. PLANT PITS (WHEN FULLY FLOODED WITH WATER) SHALL DRAIN WITHIN 1 HOUR OF FILLING. ENSURE THAT ALL PLANT PITS HAVE POSITIVE DRAINAGE.

10. ALL PLANTING BEDS SHALL BE TREATED WITH A PRE-EMERGENT HERBICIDE. PRE-EMERGENT HERBICIDE SHALL BE APPLIED AFTER MANUFACTURER'S RECOMMENDATIONS AND SHALL OCCUR AFTER TOPSOIL PLACEMENT AND PRIOR TO INSTALLATION OF PLANT MATERIALS AND MULCH.

11. FERTILIZE ALL PLANTS AT THE TIME OF PLANTING WITH A TIME RELEASE FERTILIZER PER BRAND'S SPECIFIED APPLICATION RATES.

12. ALL TREES AND SHRUBS SHALL BE PLANTED IN SUCH A MANNER AS TO ENSURE THEIR SURVIVAL.

13. ANY ROPE OR WIRE BINDING THE BALL SHALL BE CUT PRIOR TO PREVENT GIRDLING OF THE TREE. REMOVE WIRE, TWINE, AND BURLAP FROM THE TOP HALF OF ALL B&B PLANT MATERIAL.

14. IF A NON-BIODEGRADABLE MATERIAL IS USED AROUND THE BALL, IT SHALL BE COMPLETELY REMOVED PRIOR TO BACKFILLING.

15. PRIOR TO INSTALLATION, THE ROOTS OF CONTAINER GROWN STOCK SHALL BE SEPARATED OR SPLIT TO ENSURE PROPER ROOT DEVELOPMENT.

16. CONTRACTOR SHALL BE RESPONSIBLE FOR DELIVERY SCHEDULE AND PROTECTION BETWEEN DELIVERY AND PLANTING TO MAINTAIN HEALTHY PLANT CONDITIONS.

17. ANY PLANT MATERIAL WHICH IS DISEASED, DISTRESSED, DEAD, OR REJECTED (PRIOR TO SUBSTANTIAL COMPLETION) SHALL BE PROMPTLY REMOVED FROM THE SITE AND REPLACED WITH MATERIAL OF THE SAME SPECIES, QUANTITY, AND SIZE AND MEETING ALL PLANT LIST SPECIFICATIONS. TREES & SHRUBS SHALL BE PLANTED AS SOON AS POSSIBLE AFTER DELIVERY.

18. ALL TREES MUST BE STRAIGHT-TRUNKED, FULL-HEADED AND MEET ALL REQUIREMENTS SPECIFIED.

19. ALL TREES MUST BE STAKED AS SHOWN IN THE DETAILS.

20. NO SUBSTITUTIONS OR ALTERNATIVES WILL BE ALLOWED FOR GROUND SURFACE MATERIALS UNLESS APPROVED IN WRITING BY THE LANDSCAPE ARCHITECT OR OWNER.

21. MAINTAIN 5' MIN. HORIZONTAL SEPARATION BETWEEN TREE PLANTINGS AND ALL UTILITIES UNLESS OTHERWISE SPECIFIED.

22. A THREE INCH (3") TOP DRESSING/MULCHING SHALL BE PLACED IN ALL PLANT BEDS AND AROUND ALL TREES. SINGLE TREES OR SHRUBS SHALL HAVE TOP DRESSING TO THE OUTSIDE EDGE OF THE MANUFACTURED EDGING OR LANDSCAPE ISLAND. (SEE PLANTING DETAILS) TOP DRESSING CAN BE WOOD MULCH, ROCK, OR ANY OTHER DECORATIVE MATERIAL SPECIFIED ON PLANS. SEE LANDSCAPE PLAN FOR TYPE.

- CONTRACTOR IS RESPONSIBLE FOR MAINTAINING EXISTING EROSION CONTROL MEASURES DURING THE DURATION OF WORK ON-SITE.
2. ALL AREAS TO BE SEEDED SHALL BE FILLED AS SPECIFIED AND THEN HARROWED, RAKED OR ROLLED TO PRODUCE A FIRM SEED BED FOR PLANTING. IMPORTED TOPSOIL MAY BE REQUIRED TO PROVIDE AN ACCEPTABLE PLANTING MEDIUM. LARGE ROCKS (1 INCH DIAMETER) AND DEBRIS THAT MAY IMPEDE SEEDING SHALL BE CLEARED FROM THE SITE. ANY REQUIRED EROSION CONTROL FEATURES (E.G., WATER BARS, BERMS, BASINS, TURNOUTS) SHALL BE CONSTRUCTED PRIOR TO SEEDING. SITES THAT ARE NOT ADEQUATELY PREPARED PRIOR TO SEEDING (E.G., COMPACTED SOIL, INSUFFICIENT TOPSOIL, ROCKY, ERODED SURFACE, ETC.) SHALL BE REJECTED.
3. ALL SPECIFIED SEED MIXES SHALL CONSIST OF CERTIFIED SEED VARIETIES THAT ARE FREE OF NOXIOUS WEEDS AND HAVE BEEN TESTED FOR PURITY AND GERMINATION WITHIN SIX MONTHS OF THE PLANTING DATE. CERTIFICATION LABELS WHICH INDICATE THE SPECIES, PURITY, GERMINATION, WEED CONTENT, ORIGIN, AND TEST DATE SHALL BE SUBMITTED FOR ALL SEED MATERIALS.
4. SEEDING SHALL OCCUR DEPENDING ON THE PROJECT SCHEDULE, IT IS PREFERABLE THAT SEEDING OCCUR DURING THE FALL (SEPTEMBER-NOVEMBER) OR SPRING (MARCH-MAY) TO MAXIMIZE PLANTING SUCCESS. IF THE PROJECT SCHEDULE DOES NOT COINCIDE WITH THE PREFERRED SEEDING PERIODS, OR IF THERE ARE UNUSUAL SITE CONDITIONS (I.E. FROZEN GROUND), THEN SOIL STABILIZATION AND/OR STORM WATER BEST MANAGEMENT PRACTICES SHALL BE IMPLEMENTED TO STABILIZE THE AREA UNTIL THE NEXT APPROPRIATE SEEDING DATE. ANY SEEDING CONDUCTED OUTSIDE THE PREFERRED MONTHS SHALL BE APPROVED BY THE OWNER.
5. SEEDING METHOD: DRILL SEEDING OR BROADCAST SEEDING SHALL BE USED. AS OUTLINED BELOW, THE SIZE AND SLOPE OF THE SEEDED AREA SHALL DETERMINE WHICH SEEDING METHOD(S) IS APPROPRIATE AND ACCEPTABLE. REFER TO MANUFACTURER'S SPECIFICATIONS FOR ADJUSTING SEEDING RATES FOR APPLICATIONS DIFFERING FROM THE SEED MIX TABLE.
 - A. SLOPES LESS THAN 3:1 - SEED SHALL BE PLANTED USING A RANGELAND DRILL. SEEDING SHALL BE ACCOMPLISHED USING BI-DIRECTIONAL DRILLING AND FOLLOWING THE SLOPE CONTOUR. THE DRILL EQUIPMENT SHALL BE CALIBRATED EACH DAY OR WHENEVER THERE IS A CHANGE IN THE SEED MIX TO ENSURE PROPER SEED DISTRIBUTION AND RATE.
 - B. SLOPES GREATER THAN 3:1 OR AREAS LESS THAN 0.10 ACRE - SEED SHALL BE BROADCAST BY HAND OR MECHANICAL SPREADER. BROADCAST SEEDED AREAS SHALL BE RAKED OR HARROWED TO INCORPORATE THE SEED INTO THE SOIL AT A DEPTH NOT EXCEEDING 0.75 INCHES.
 - C. BROADCAST SEEDING SHALL BE AVOIDED WHEN WIND SPEED EXCEEDS 15 MILES PER HOUR.
 - D. ALTERNATIVE METHODS TO BE REVIEWED AND APPROVED BY OWNER OR LANDSCAPE ARCHITECT.
6. FINE GRADE SEED TO ELIMINATE IRREGULARITIES ON THE SURFACE. ROLL OR PERFORM ADDITIONAL FINE GRADING. SEED AREAS BY MEANS OF APPROVED BROADCAST OR HYDRAULIC-TYPE SPREADERS. DO NOT SEED DURING WINDY WEATHER.
7. WEED-FREE NATIVE HAY, WEED-FREE STRAW, OR VIRGIN WOOD FIBER HYDRO-MULCH SHALL BE USED PER NOTES BELOW TO CONTROL EROSION AND PROMOTE SEED GERMINATION AND PLANT ESTABLISHMENT. NATIVE HAY, STRAW, OR HYDRO-MULCH SHALL BE APPLIED PER SEED SUPPLIER'S RECOMMENDATIONS FOR OPTIMAL GROWTH PER SEED MIX TYPE AND SLOPE.
 - A. HYDRO-MULCHING: ALL IRRIGATED SEEDING SHALL BE HYDRO MULCHED. ORGANIC TACKIFIER SHALL BE USED. MULCH SEEDED AREAS WITHIN 24 HOURS OF SEEDING. HYDRO-MULCH SHALL BE APPLIED USING A COLOR DYE AND THE MANUFACTURER'S RECOMMENDED RATE OF AN ORGANIC TACKIFIER.
 - B. STRAW CRIMPING: ALL NON-IRRIGATED OR TEMPORARILY IRRIGATED TO BE NATIVE HAY OR STRAW CRIMPED INTO THE SOIL TO A DEPTH OF AT LEAST 3 INCHES, AND SHALL PROTRUDE ABOVE THE GROUND AT LEAST 3 INCHES.
 - C. ALTERNATIVE METHODS TO BE REVIEWED AND APPROVED BY OWNER OR LANDSCAPE ARCHITECT.
 - D. EROSION CONTROL BLANKETS ARE TO BE APPLIED ON SLOPES 3:1 AND GREATER.
8. IF A WATER HOOK-UP IS AVAILABLE A SPRINKLER SYSTEM MAY BE USED TO PROMOTE RAPID PLANT ESTABLISHMENT. GENERALLY, WATERING AT 0.75-1.0 INCHES/WEEK IS RECOMMENDED DURING THE APRIL-OCTOBER GROWING SEASON DEPENDING ON NATURAL RAINFALL. THE USE OF WATER TRUCKS FOR IRRIGATION IS PROHIBITED DUE TO TRAFFIC IMPACTS ON THE SEEDED AREAS AND TYPICAL POOR WATER DISTRIBUTION OBSERVED WITH THIS TYPE OF WATERING.
9. APPROVAL OF SEEDED TURF AREAS SHALL BE BASED UPON THE SEED PRODUCERS GUARANTEED SEEDING GERMINATION RATE FOR A ONE SQUARE FOOT AREA. IF GUARANTEED GERMINATION RATE IS NOT ACHIEVED, THE CONTRACTOR SHALL OVERSEED UNTIL THE GERMINATION RATE IS ACHIEVED. REVEGETATION SHALL HAVE AT LEAST 3 NATIVE GRASS SEEDLINGS/SQUARE FOOT AND NO BARE AREAS EXCEEDING ONE SQUARE METER AFTER THE SECOND GROWING SEASON. FOR DRILL SEEDED AREAS, PLANTING ROWS SHALL BE NOTICEABLE BY THE END OF THE FIRST FULL GROWING SEASON. IF A PARTIAL OR TOTAL SEEDING FAILURE IS APPARENT AFTER THE SECOND GROWING SEASON, POORLY VEGETATED AREAS SHALL BE RESEEDED IN THE SAME MANNER DESCRIBED ABOVE. APPROPRIATE SITE PREPARATION PRACTICES SHALL BE USED TO CREATE A SUITABLE SEEDBED FOR PLANTING, BUT ANY ESTABLISHED NATIVE VEGETATION SHALL BE UNDISTURBED TO THE EXTENT POSSIBLE. AREAS THAT ERODE BEFORE GERMINATION AND ESTABLISHMENT CAN OCCUR SHALL BE REPAIRED AND IMMEDIATELY RESEEDED DURING THE SAME SEASON.
10. ALL BARE AREAS TO BE RESEEDING WITH PROPER REMOVAL OF WEEDS. ALL NATIVE SEED AREAS ARE TO MEET STANDARD LOCAL JURISDICTION REQUIREMENTS FOR GERMINATION AND ESTABLISHMENT.

1. APPLICATION OF HERBICIDES SHALL BE IN COMPLIANCE WITH STATE PESTICIDES REGULATIONS. IT IS THE RESPONSIBILITY OF THE LANDSCAPE CONTRACTOR TO CONSULT WITH THE REGULATORY AGENCIES FOR LOCAL HERBICIDES APPLICATION REQUIREMENTS.
2. IF THERE IS A DISCREPANCY BETWEEN STATE REGULATIONS AND ADDITIONAL REQUIREMENTS BELOW, MOST STRINGENT SHALL RULE.
3. NO AERIAL APPLICATION OF HERBICIDES IS PERMITTED ON SITE.
4. CARCINOGENS AND EPA TOXIC CATEGORY I AND II ARE PROHIBITED TO USE ON SITE.

A. GUARANTEE:
ACCEPTANCE OF GRADING SHALL BE BY LANDSCAPE ARCHITECT AND/OR OWNER. THE CONTRACTOR SHALL ASSUME MAINTENANCE RESPONSIBILITIES UNTIL FINAL ACCEPTANCE. MAINTENANCE SHALL INCLUDE WATERING, WEEDING, SEEDING AND OTHER OPERATIONS NECESSARY TO KEEP ALL LAWN AREAS IN A THRIVING CONDITION. UPON FINAL ACCEPTANCE, OWNER SHALL ASSUME ALL MAINTENANCE RESPONSIBILITIES.

B. REPLACEMENT:
ANY PLANT UNDER THIS SPEC WHICH IS DEAD, MISSING, UNHEALTHY, OR OTHERWISE NOT ACCEPTABLE AND NOT IN SATISFACTORY GROWING CONDITION DURING CONSTRUCTION MAINTENANCE PERIOD, OR AT THE END OF THE GUARANTEE PERIOD, SHALL BE REMOVED FROM SITE AND REPLACED WITH SUITABLE, ACCEPTABLE PLANT AS SPECIFIED, WITHIN FIVE (5) DAYS.

C. MAINTENANCE:
GENERAL CONTRACTOR SHALL PROVIDE ONE YEAR OF LANDSCAPE MAINTENANCE, FROM THE TIME THE PROJECT RECEIVES THE CERTIFICATE OF OCCUPANCY AND THEREAFTER, FOR ALL NEW PLANTING. IF EXISTING LANDSCAPE EXISTS ON-SITE, GENERAL CONTRACTOR IS TO PROVIDE THE OPTION OF MAINTENANCE FOR THE OWNER'S REVIEW.

1 DECIDUOUS TREE

NTS

MS-PR1-CK-01

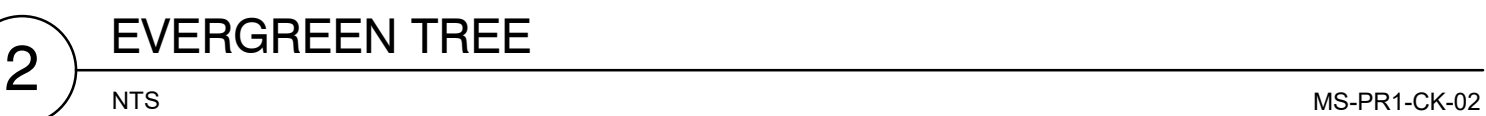

NOTES:	SUBGRADE
<ol style="list-style-type: none"> 1. CONTRACTOR TO WATER PLANT MATERIAL DAILY UNTIL AN AUTOMATIC IRRIGATION SYSTEM IS OPERATIONAL OR OTHER IRRIGATION PROVISIONS ARE PROVIDED. 2. THE FINISH GRADES SHALL PROVIDE POSITIVE DRAINAGE AWAY FROM WALLS AND BUILDINGS. 3. THE FILLING OF PLANTING BEDS AND PLACEMENT OF BACKFILL IS TO OCCUR JUST PRIOR TO PLANTING; THEREAFTER, PROTECTION FROM COMPACTION AND CONSTRUCTION TRAFFIC SHOULD BE PROVIDED. 	

NTS MS-PR1-CK-07

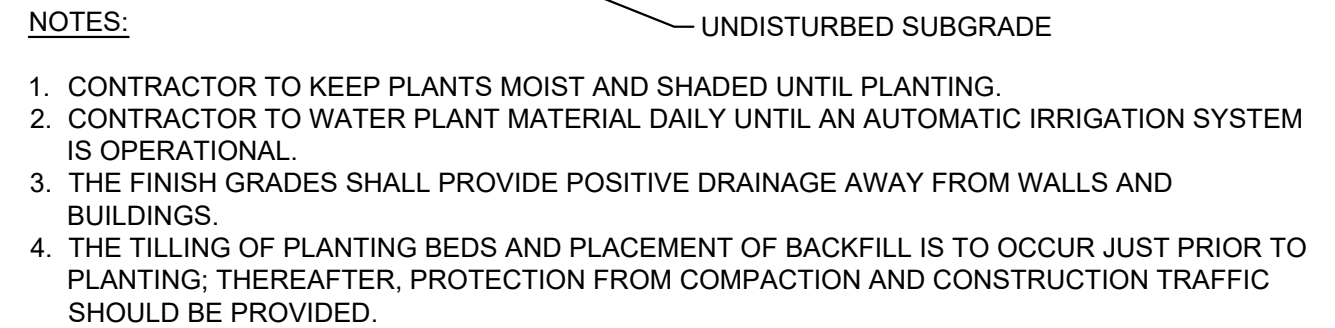

NTS MS-PR1-CK-08



NOTES:

1. TO BE INSTALLED PER MANUFACTURE SPECIFICATIONS
2. OR APPROVED EQUAL

Know what's **below**.
Call before you dig.

OWNER/DEVELOPER



FOR AND ON BEHALF OF MATRIX DESIGN GROUP, INC
CONTRACTOR IS RESPONSIBLE FOR OBTAINING THE
MOST RECENT PROJECT CONSTRUCTION DOCUMENTS
MATRIX DESIGN GROUP IS NOT RESPONSIBLE FOR
CHANGES, ALTERATIONS, OR USE OF CONSTRUCTION
DOCUMENTS PRIOR TO JURISDICTIONAL APPROVAL

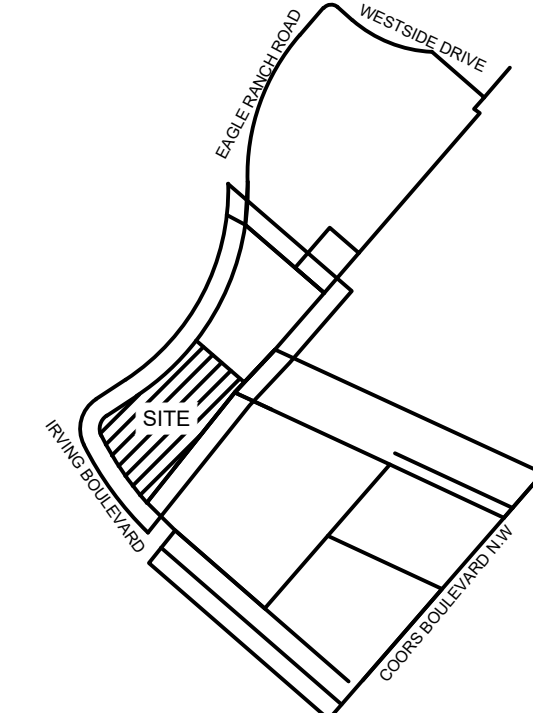

9620 EAGLE RANCH ROAD NW
ALBUQUERQUE, NM 87114

NO.	DATE	DESCRIPTION	BY

PROJECT NO: 21.1207.001

DRAWN BY: AV

DESIGNED BY: AF

CHECKED BY: _____

SHEET TITLE

LS02

SHEET 24 OF 31

DATE: NOVEMBER 2023