



City of Albuquerque

P.O. BOX 1293 ALBUQUERQUE, NEW MEXICO 87103

HYDROLOGY SECTION
123 Central NW, Albuquerque, NM 87102
(505) 766-7644

August 26, 1986

Chris Weiss
Weiss-Hines Engineering, Inc.
1100 Alvarado, NE
Albuquerque, New Mexico 87110

RE: REVISED DRAINAGE PLAN FOR WASHINGTON BUSINESS PARK, LOT 7 &
8 (C-17/D1U1) REVISION DATE AUGUST 20, 1986

Dear Chris:

Based on the information provided on your August 21, 1986 resubmittal, the above referenced drainage plan is approved for Building Permit.

Please be advised that the Building Permit will not be issued until we receive the proper documents for construction outside the property limits. Also, the plan as originally submitted is not in accordance with the master plan.

If I can be of further assistance, please feel free to call me at 766-7644.

Cordially,

Bernie J. Montoya

Bernie J. Montoya, C.E.
Engineering Assistant

BJM/bsj

PUBLIC WORKS DEPARTMENT

Walter Nickerson, P.E., City Engineer

ENGINEERING GROUP

Telephone (505) 768-2500

AN EQUAL OPPORTUNITY EMPLOYER

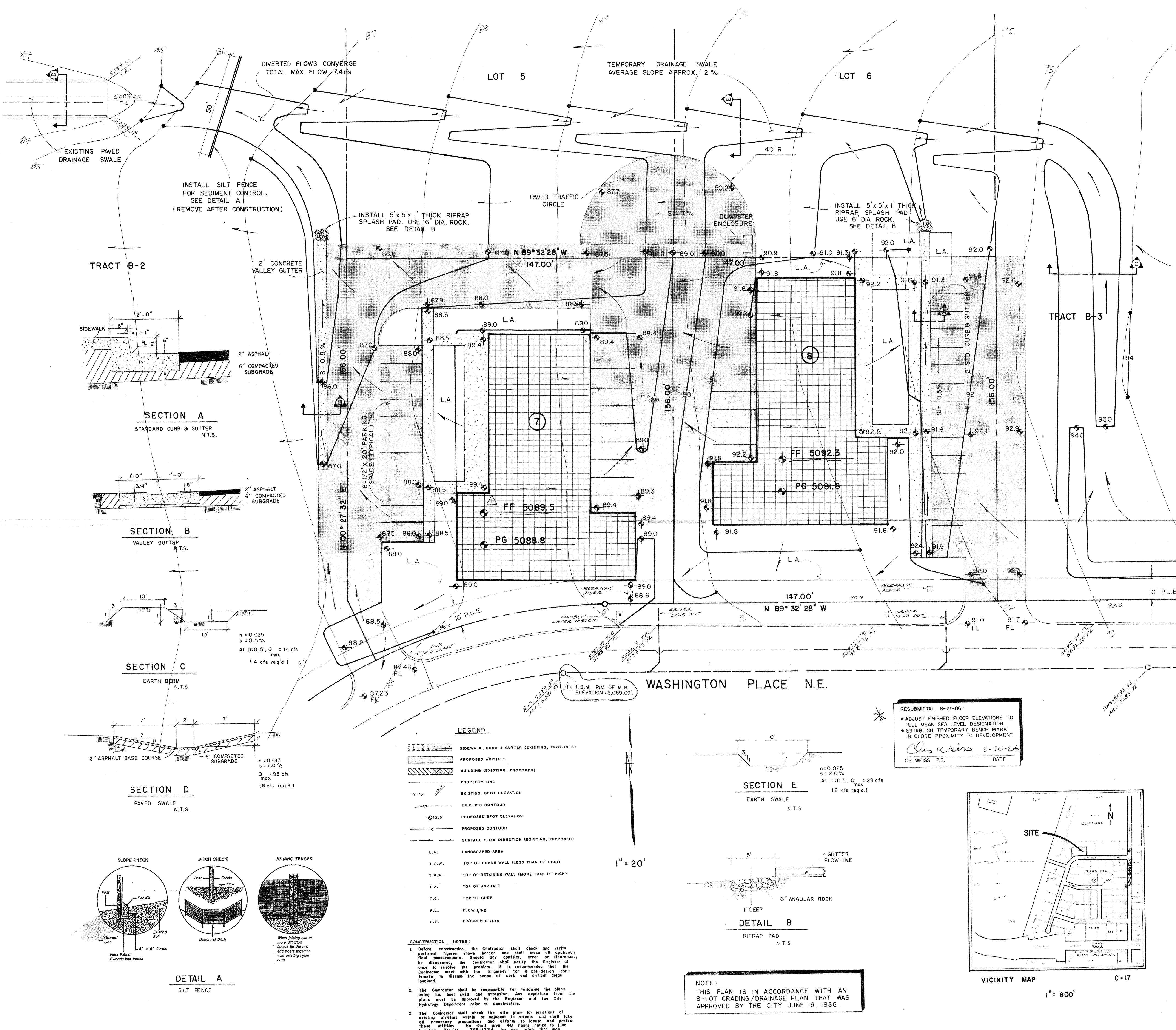

GENERAL NOTES: This Grading/Drainage Plan is an extension of the Drainage/Grading Plan for Washington Business Park, prepared by Weiss-Hines Engineering, Inc., and approved by the City of Albuquerque, June 19, 1986.

REVISIONS:

NO.	DATE	DESCRIPTION
1	8/26/86	DESIGNED
2	8/26/86	DESIGN
3	8/26/86	CHECKED

DESIGNER: C.E. WEISS, P.E.

DATE: 8-20-86

REVISIONS:

1. Before construction, the Contractor shall check and verify pertinent figures shown hereon and shall make all applicable field measurements. Should any conflict, error or discrepancy be discovered, the contractor shall notify the Engineer at once to resolve the problem. It is recommended that the Contractor meet with the Engineer for a pre-design conference to discuss the scope of work and critical areas involved.

2. The Contractor shall be responsible for following the plans using his best skill and attention. Any departure from the plans must be approved by the Engineer and the City Hydrology Department prior to construction.

3. The Contractor shall check the site plan for locations of existing utilities within or adjacent to streets and shall take all necessary precautions and efforts to locate and protect these utilities. He shall give 48 hours notice to the Locating Service, 785-1234, for any work that may interfere with said utilities.

