

CONCRETE STRENGTH: 3000 psi @ 28 days
 REBAR: Grade 60
 MASONRY: $F_c = 1900$ psi
 GROUT: 2000 psi Min.
 SOIL BEARING CAPACITY: 1500 psf
 ALL CMU CELLS SHALL BE GROUTED SOLID.
 FOOTING SUBGRADE TO BE COMPACTED PRIOR TO PLACEMENT OF CONCRETE.

WIND SPEED: 90mph (3-sec Gust)
 SEISMIC CATEGORY: D

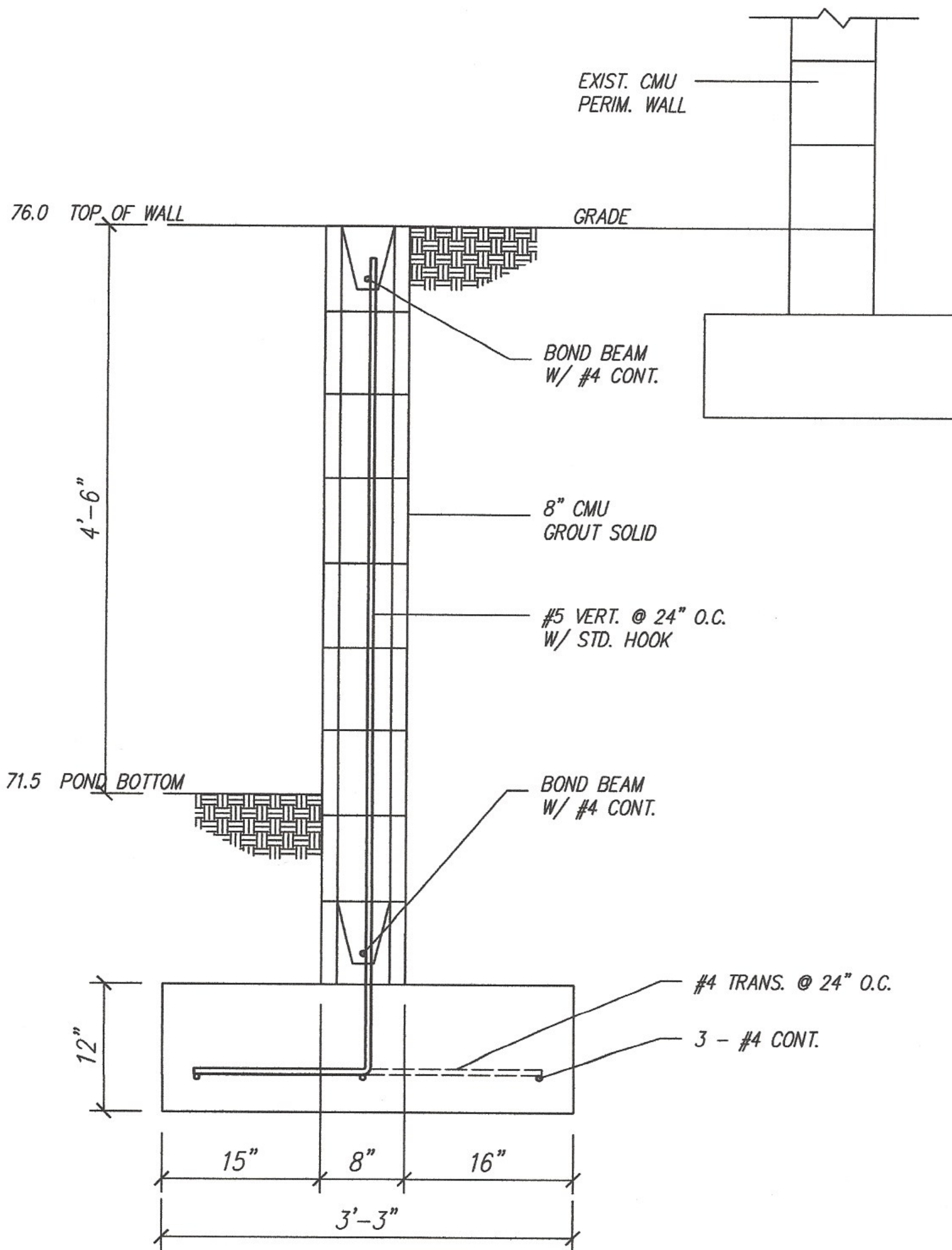

DETENTION POND RETAINING WALL

SCALE: 3/4" = 1'-0"

CUSTOMER:	ALAMEDA SELF STORAGE - ADDITION
ADDRESS:	6800 OAKLAND NE - ALBUQUERQUE, NM 87122
DESCRIPTION:	Detention Pond CMU Retaining Wall

DATE:	01/26/15
SCALE:	3/4" = 1'-0"
FILE:	PC - RET
PAGE:	1 OF 1

THAMES

ENGINEERING AND DESIGN



LICENSE NO. 10815
 10212 ARROYO BEND NW • ALBUQUERQUE, NEW MEXICO 87114 • 505-944-6216

