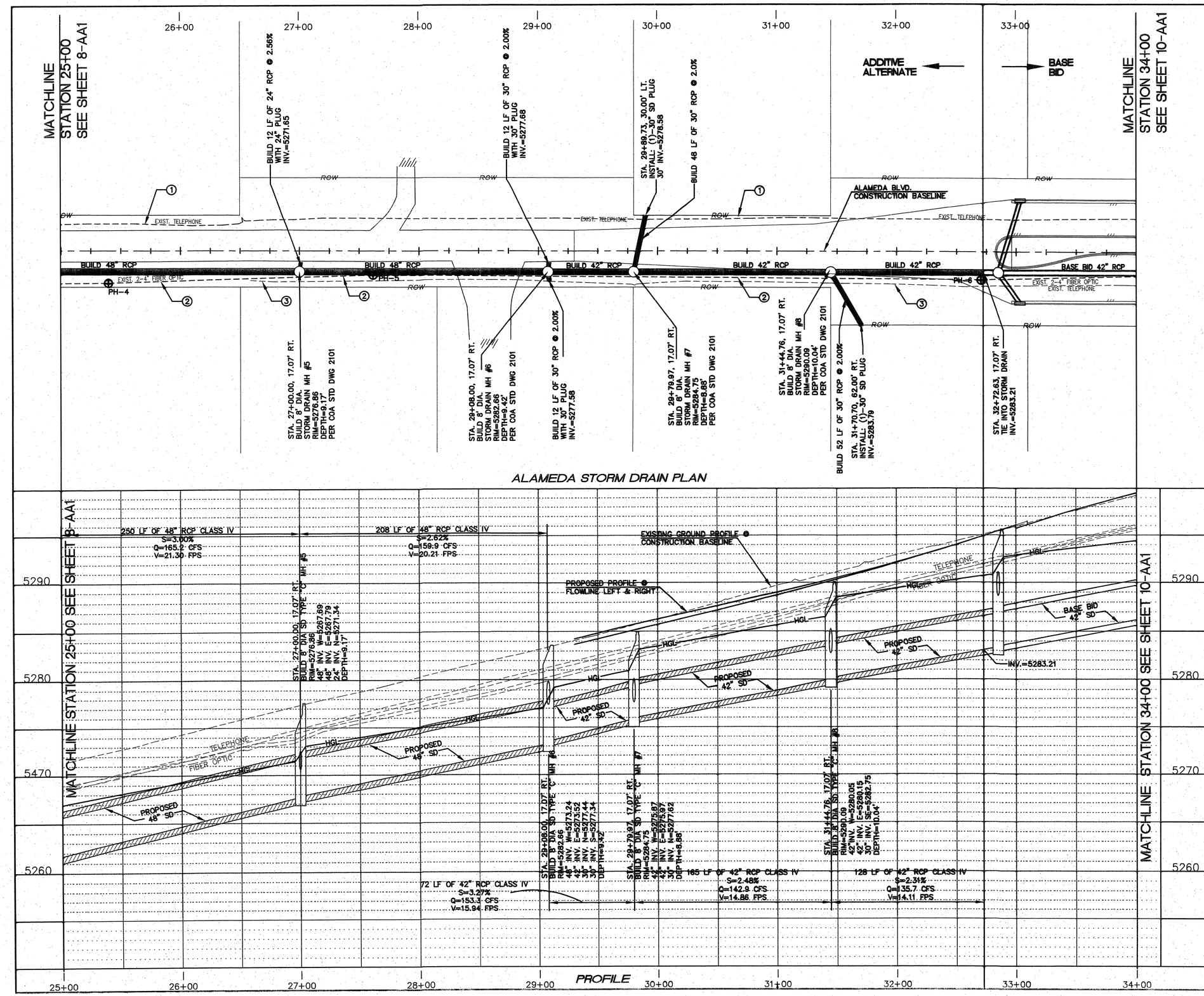

KEYED NOTES:

1. EXISTING DIRECT BURY TELEPHONE LINE TO BE REMOVED AND DISPOSED BY CENTURYLINK.
2. EXISTING 2-4" PVC FIBER OPTIC LINES TO BE RELOCATED BY CENTURYLINK.
3. EXISTING TELEPHONE LINE TO BE RELOCATED BY CENTURYLINK.

POT-HOLE INFORMATION

NO.	ELEV. AT TOP OF PIPE	DESCRIPTION		
		UTILITY	MATERIAL	DIAMETER
PH-4	5269.52	FIBER OPT	PVC	2-4"
PH-5	5276.51	FIBER OPT	PVC	2-4"
PH-6	5281.91	FIBER OPT	PVC	2-4"

NOTE:
HGL BASED ON DEVELOPED CONDITIONS WITH FUTURE STORM DRAIN SYSTEM CONSTRUCTED.

SCALE: 1" = 40'

SCALE: 1" = 5'

Thompson Engineering Consultants, Inc.
tecnm@yahoo.com

AS BUILT INFORMATION

CONTRACTOR	
WORK STAKED BY	DATE
INSPECTOR'S ACCEPTANCE BY	DATE
FIELD VERIFICATION BY	DATE
DRAWINGS CORRECTED BY	DATE
MICRO-FILM INFORMATION	
RECORDED BY	DATE
NO.	

BENCH MARKS

Coordinates shown hereon are modified (surface) N.M. State Plane Coordinates - Central Zone, NAD 83 and were derived by scaling State Plane grid coordinates by the project average combined factor of CF = 1.000334961 around an origin of 0.0. Elevations are NAVD 88, and are adjusted to the NGS Control Station "10-C18, 1985" (published elevation = 5222.090).
The coordinates and elevations are US Survey Feet.

SURVEY INFORMATION

NO.	FIELD NOTES BY	DATE
11599	SURVEYING CONTROL INC.	11-2010

ENGINEERS SEAL

DAVID B. THOMPSON NEW MEXICO 9677 LICENSED PROFESSIONAL ENGINEER
1-4-13

NO.	DATE	REMARKS	BY
		REVISIONS	

DESIGN

DESIGNED BY	DBT	DATE	12-2012
DRAWN BY	DEM	DATE	12-2012
CHECKED BY	DBT	DATE	12-2012

CITY OF ALBUQUERQUE
DEPARTMENT OF MUNICIPAL DEVELOPMENT
ENGINEERING DIVISION

TITLE: ALAMEDA BLVD. WIDENING

ALAMEDA STORM DRAIN PLAN AND PROFILE STA. 25+00 TO STA. 34+00

Design Review Committee: APPROVED JAN 11 2013 DESIGN REVIEW COMMITTEE

City Engineer Approval: APPROVED JAN 11 2013 CITY ENGINEER

Last Design Update | No. / Day / Yr. | No. / Day / Yr.

City Project No.	Zone Map No.	Sequence No.	Sheet	Of
7663.91	C-18/C-19	4-4	9-AA1	11