

CITY OF ALBUQUERQUE



April 25, 2019

Jeff Wooten, PE
Wooten Engineering
1368 Reynosa Loop SE
Rio Rancho, NM 87124

**Re: Weck's
7301 Paseo Del Norte
Request Temporary C.O. - Accepted
Engineer's Stamp dated: 7-20-18 (C19D008)
Certification dated: 4-19-19**

Dear Mr. Wooten,

Based on the verbal Certification received 4/22/2019, Hydrology has no objection to the issuance of a Temporary Certificate of Occupancy based solely on the Hydrology Certification received from Jeff Wooten, PE and no site visit by City of Albuquerque Hydrology department. This letter serves as a "green tag" from Hydrology for Temporary Certificate of Occupancy to be issued by the Building and Safety Division.

Prior to the issuance of a Permanent Certificate of Occupancy, the Hydrology Department must receive a complete acceptable submittal package from the applicant for Release of Financial Guaranty. An inspection of the site must be conducted by the COA Hydrology Department with all site improvements in compliance with all City of Albuquerque Standards.

If you have any questions, you can contact me at 924-3986 or Totten Elliott at 924-3982.

Sincerely,

James D. Hughes, P.E.
Principal Engineer, Planning Dept.
Development and Review Services

TE/DH

C: email, Costilla, Michelle; Fox, Debi; Tena, Victoria; Sandoval, Darlene M.

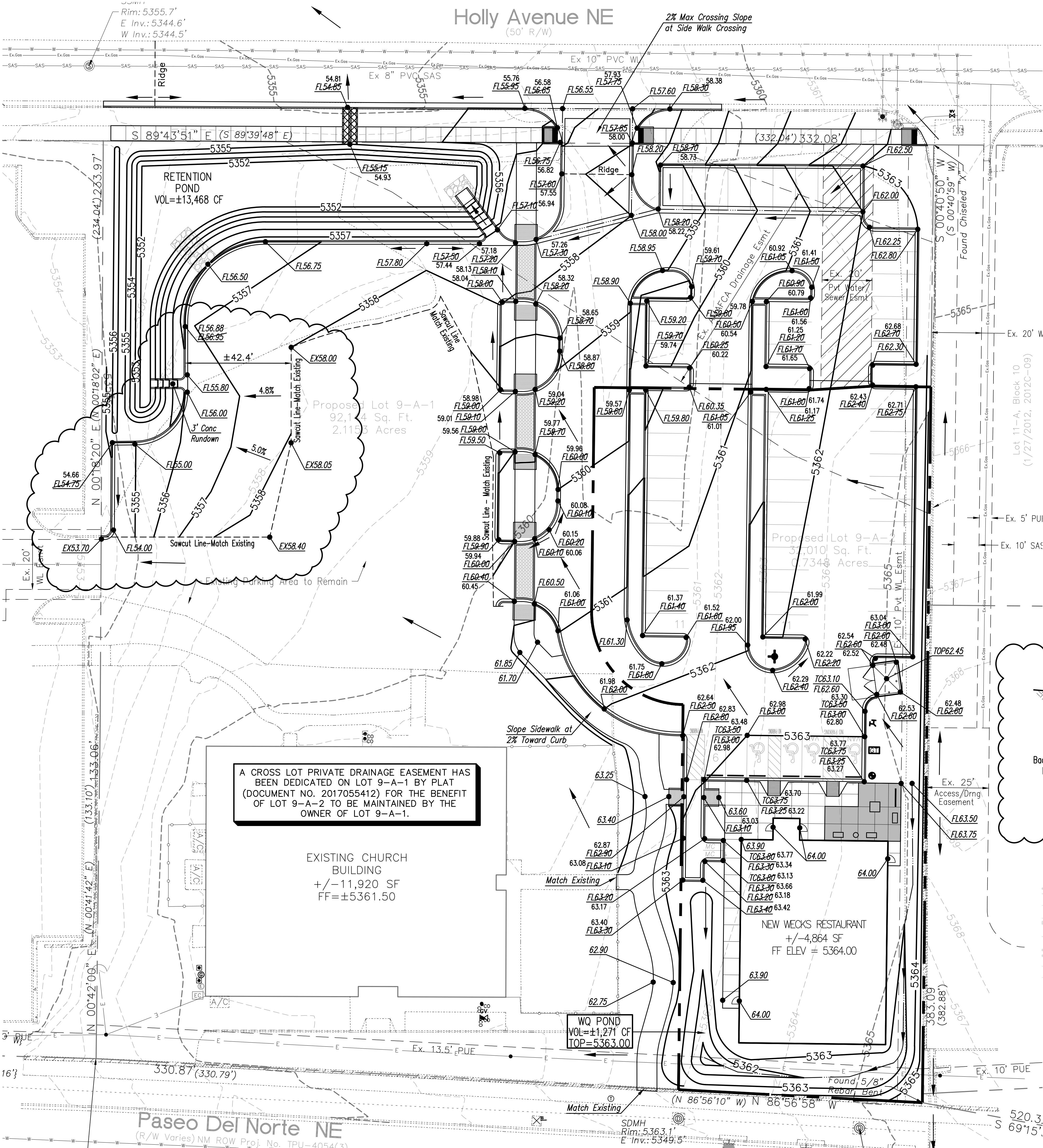

CAUTION - NOTICE TO CONTRACTOR

THE CONTRACTOR IS SPECIFICALLY CAUTIONED THAT THE LOCATION AND/OR ELEVATION OF EXISTING UTILITIES AS SHOWN ON THESE PLANS IS BASED ON RECORDS OF THE VARIOUS UTILITY COMPANIES AND, WHERE POSSIBLE, MEASUREMENTS TAKEN IN THE FIELD. THE INFORMATION IS NOT TO BE RELIED ON AS BEING EXACT OR COMPLETE. THE CONTRACTOR MUST CALL NEW MEXICO ONE CALL (811) AT LEAST 48 HOURS BEFORE ANY EXCAVATION TO REQUEST EXACT FIELD LOCATION OF UTILITIES. IT SHALL BE THE RESPONSIBILITY OF THE CONTRACTOR TO RELOCATE ALL EXISTING UTILITIES WHICH CONFLICT WITH THE PROPOSED IMPROVEMENTS SHOWN ON THE PLANS.

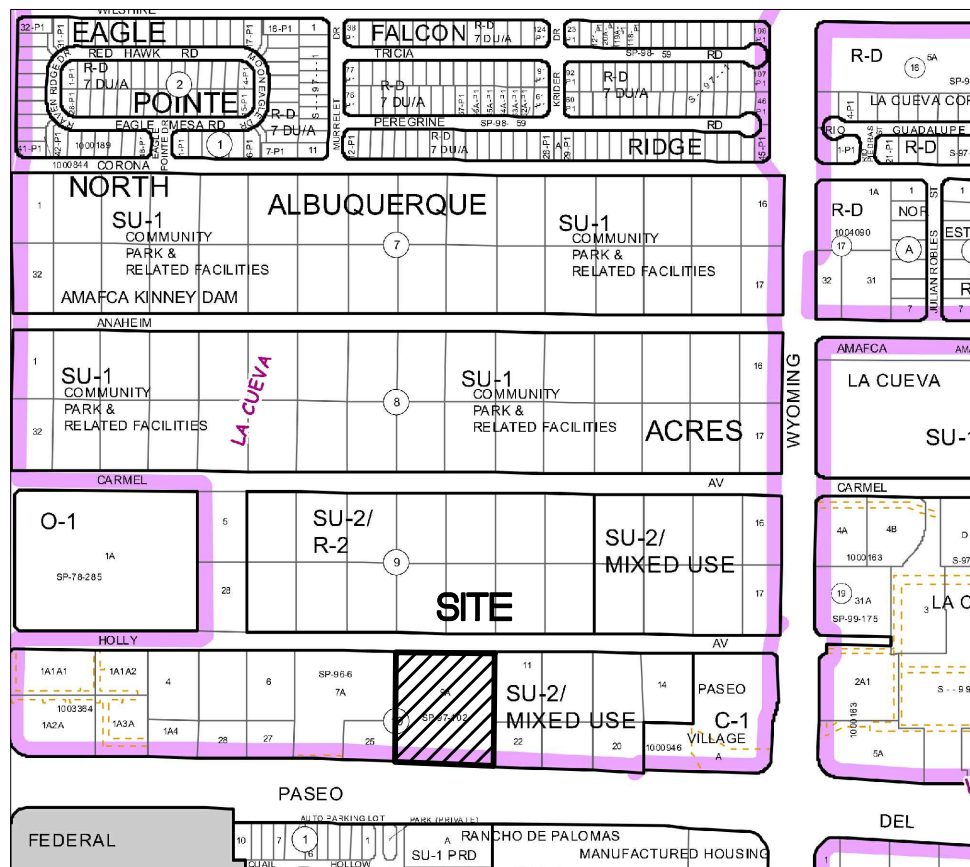

VICINITY MAP - Zone Map C-19-Z

Legal Description: Lot 9-A-2, Block 10, NORTH ALBUQUERQUE ACRES, TR 2, UNIT 3

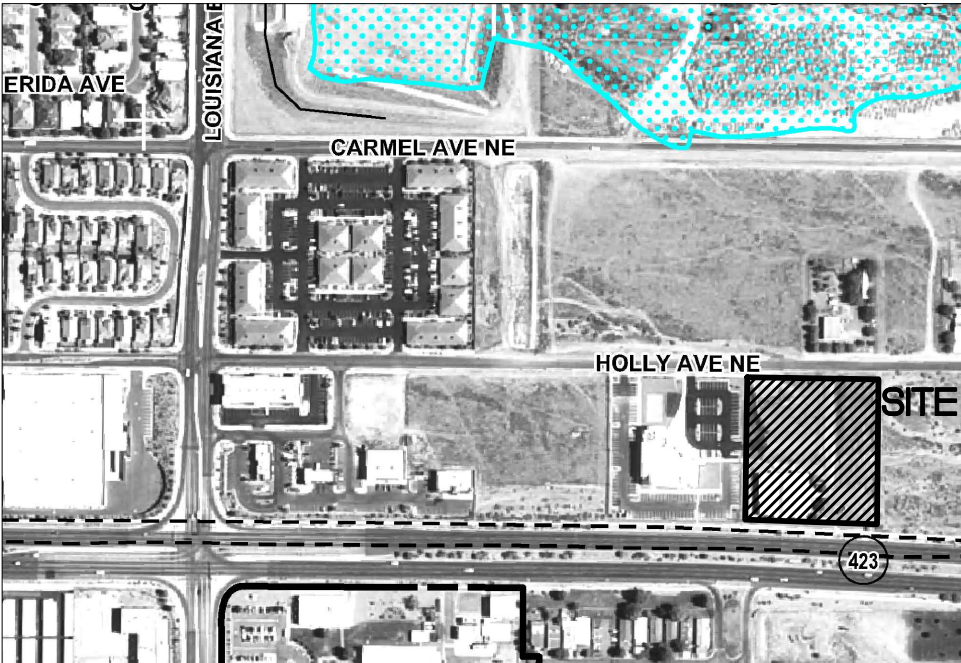

FIRM MAP 35001C0109H

Per FIRM Map 35001C0109H, dated August 16, 2012, the site is not located in the Floodplain and determined to be outside the 0.2% chance Annual Floodplain.

GRADING NOTES

- EXCEPT AS PROVIDED HEREIN, GRADING SHALL BE PERFORMED AT THE ELEVATIONS AND IN ACCORDANCE WITH THE DETAILS SHOWN ON THIS PLAN.
- THE COST FOR REQUIRED CONSTRUCTION DUST AND EROSION CONTROL MEASURES SHALL BE INCIDENTAL TO THE PROJECT COST.
- ALL WORK RELATIVE TO FOUNDATION CONSTRUCTION, SITE PREPARATION, AND PAVEMENT INSTALLATION, AS SHOWN ON THIS PLAN, SHALL BE CONSTRUCTED IN ACCORDANCE WITH THE "GEOLOGICAL INVESTIGATION" AS PROVIDED BY THE ARCHITECT OR OWNER. ALL OTHER WORK SHALL, UNLESS OTHERWISE STATED OR PROVIDED FOR HEREON, BE CONSTRUCTED IN ACCORDANCE WITH THE PROJECT, (FIRST PRIORITY) SPECIFICATIONS, AND/OR THE CITY OF ALBUQUERQUE (COA) STANDARD SPECIFICATIONS FOR PUBLIC WORKS (SECOND PRIORITY).
- EARTH SLOPES SHALL NOT EXCEED 3 HORIZONTAL TO 1 VERTICAL UNLESS SHOWN OTHERWISE.
- IT IS THE INTENT OF THESE PLANS THAT THIS CONTRACTOR SHALL NOT PERFORM ANY WORK OUTSIDE OF THE PROPERTY BOUNDARIES EXCEPT AS REQUIRED BY THIS PLAN.
- THE CONTRACTOR IS TO ENSURE THAT NO SOIL ERODES FROM THE SITE ONTO ADJACENT PROPERTY OR PUBLIC RIGHT-OF-WAY. THIS SHOULD BE ACHIEVED BY CONSTRUCTING TEMPORARY BERMS OR SILT FENCE AT THE PROPERTY LINES AND WETTING THE SOIL TO PROTECT IT FROM WIND EROSION.
- A DISPOSAL SITE FOR ANY & ALL EXCESS EXCAVATION MATERIAL, AND UNSUITABLE MATERIAL AND/OR A BORROW SITE CONTAINING ACCEPTABLE FILL MATERIAL SHALL BE OBTAINED BY THE CONTRACTOR IN COMPLIANCE WITH APPLICABLE ENVIRONMENTAL REGULATIONS AND APPROVED BY THE OBSERVER. ALL COSTS INCURRED IN OBTAINING A DISPOSAL OR BORROW SITE AND HAIL TO OR FROM SHALL BE CONSIDERED INCIDENTAL TO THE PROJECT AND NO SEPARATE MEASUREMENT OR PAYMENT SHALL BE MADE.
- PAVING AND ROADWAY GRADES SHALL BE +/- 0.05' FROM PLAN ELEVATIONS. PAD ELEVATION SHALL BE +/- 0.05' FROM BUILDING PLAN ELEVATION.
- ALL PROPOSED CONTOURS AND SPOT ELEVATIONS REFLECT TOP OF PAVEMENT ELEVATIONS IN THE PARKING AREA AND MUST BE ADJUSTED FOR PAVEMENT, MEDIANS, AND ISLANDS.
- VERIFY ALL ELEVATIONS SHOWN ON PLAN FROM BASIS OF ELEVATION CONTROL STATION (IF APPLICABLE) PRIOR TO BEGINNING CONSTRUCTION.
- THE CONTRACTOR SHALL PROVIDE THE SWPPP DOCUMENT (IF NECESSARY) AND SHALL ABIDE BY ALL LOCAL, STATE, AND FEDERAL LAWS, RULES AND REGULATIONS WHICH APPLY TO THE CONSTRUCTION OF THESE IMPROVEMENTS, INCLUDING EPA REQUIREMENTS WITH RESPECT TO STORM WATER DISCHARGE.

DRAINAGE CERTIFICATION

I, JEFFREY T. WOOTEN, NMPE 16892, OF THE FIRM WOOTEN ENGINEERING, HEREBY CERTIFY THAT THIS PROJECT HAS BEEN GRADED AND WILL DRAIN IN SUBSTANTIAL COMPLIANCE WITH AND IN ACCORDANCE WITH THE DESIGN INTENT OF THE APPROVED PLAN DATED 7/20/2018. THE RECORD INFORMATION EDITED ONTO THE ORIGINAL DESIGN DOCUMENT HAS BEEN OBTAINED BY CHRIS MEDINA, NMPS 15702, OF THE FIRM TERRA LAND SURVEYING, L.L.C. I FURTHER CERTIFY THAT I PERSONALLY VISITED THE PROJECT SITE ON 4/15/2019 AND HAVE DETERMINED BY VISUAL INSPECTION THAT THE SURVEY DATA PROVIDED IS REPRESENTATIVE OF ACTUAL SITE CONDITIONS AND IS TRUE AND CORRECT TO THE BEST OF MY KNOWLEDGE AND BELIEF. THIS CERTIFICATION IS SUBMITTED IN SUPPORT OF A REQUEST FOR PERMANENT CERTIFICATE OF OCCUPANCY (PERMANENT C.O.).

THE RECORD INFORMATION (CLOUDED) PRESENTED HEREON IS NOT NECESSARILY COMPLETE AND INTENDED ONLY TO VERIFY SUBSTANTIAL COMPLIANCE OF THE GRADING AND DRAINAGE ASPECTS OF THIS PROJECT. THOSE RELYING ON THIS RECORD DOCUMENT ARE ADVISED TO OBTAIN INDEPENDENT VERIFICATION OF ITS ACCURACY BEFORE USING IT FOR ANY OTHER PURPOSE.

JEFFREY T. WOOTEN, NMPE 16892



4/19/2019

REV	DATE	BY	REVISION
1			
2			
3			
4			
5			
6			
7			
8			
9			
10			

Wooten Engineering
1005 21st St SE, Suite A5
Rio Rancho, N.M. 87124
Phone: (505) 980-3560

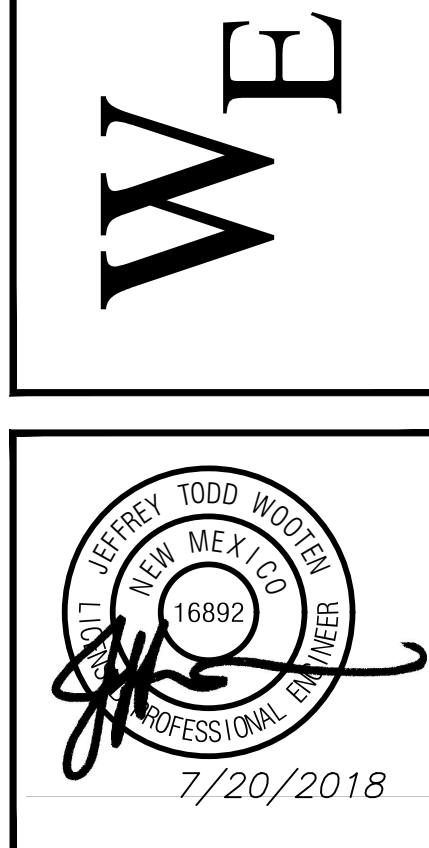

PROJECT TITLE	WECKS RESTAURANT	DRAWN BY:	JEFF WOOTEN
PROJECT ADDRESS	7301 PASEO DEL NORTE NE ALBUQUERQUE, NEW MEXICO 87113	JOB NO.	2016024
PROJECT MANAGER	JEFF WOOTEN	SHEET NO.	6
DATE	07.20.2018	SCALE	PER PLAN
SHEET NO.	C201	DATE	4/19/2019



City of Albuquerque

Planning Department

Development & Building Services Division

DRAINAGE AND TRANSPORTATION INFORMATION SHEET (REV 11-2018)

Project Title: Wecks Restaurant **Building Permit #:** _____ **Hydrology File #:** C19/D008
DRB#: _____ **EPC#:** _____ **Work Order#:** _____
Legal Description: Lot 9-A-2, Block 10, Unit 3, North Albuquerque Acres
City Address: 7301 Paseo Del Norte Blvd NE

Applicant: Wooten Engineering **Contact:** Jeffrey T. Wooten, P.E.
Address: 1005 21st Street SE, Suite 13, Rio Rancho, NM 87124
Phone#: 505-980-3560 **Fax#:** N/A **E-mail:** jeffwooten.pe@gmail.com
Owner: _____ **Contact:** _____
Address: _____
Phone#: _____ **Fax#:** _____ **E-mail:** _____

TYPE OF SUBMITTAL: _____ PLAT (____ # OF LOTS) _____ RESIDENCE ☒ DRB SITE _____ ADMIN SITE

IS THIS A RESUBMITTAL?: _____ Yes ☒ No

DEPARTMENT: _____ TRAFFIC/ TRANSPORTATION ☒ HYDROLOGY/ DRAINAGE

Check all that Apply:

TYPE OF SUBMITTAL:

- ☒ ENGINEER/ARCHITECT CERTIFICATION
- ☐ PAD CERTIFICATION
- ☐ CONCEPTUAL G & D PLAN
- ☐ GRADING PLAN
- ☐ DRAINAGE MASTER PLAN
- ☐ DRAINAGE REPORT
- ☐ FLOODPLAIN DEVELOPMENT PERMIT APPLIC
- ☐ ELEVATION CERTIFICATE
- ☐ CLOMR/LOMR
- ☐ TRAFFIC CIRCULATION LAYOUT (TCL)
- ☐ TRAFFIC IMPACT STUDY (TIS)
- ☐ OTHER (SPECIFY) _____
- ☐ PRE-DESIGN MEETING?

TYPE OF APPROVAL/ACCEPTANCE SOUGHT:

- ☐ BUILDING PERMIT APPROVAL
- ☒ CERTIFICATE OF OCCUPANCY
- ☐ PRELIMINARY PLAT APPROVAL
- ☐ SITE PLAN FOR SUB'D APPROVAL
- ☐ SITE PLAN FOR BLDG. PERMIT APPROVAL
- ☐ FINAL PLAT APPROVAL
- ☐ SIA/ RELEASE OF FINANCIAL GUARANTEE
- ☐ FOUNDATION PERMIT APPROVAL
- ☐ GRADING PERMIT APPROVAL
- ☐ SO-19 APPROVAL
- ☐ PAVING PERMIT APPROVAL
- ☐ GRADING/ PAD CERTIFICATION
- ☐ WORK ORDER APPROVAL
- ☐ CLOMR/LOMR
- ☐ FLOODPLAIN DEVELOPMENT PERMIT
- ☐ OTHER (SPECIFY) _____

DATE SUBMITTED: April 19, 2019 **By:** Jeffrey T. Wooten, P.E.

COA STAFF:

ELECTRONIC SUBMITTAL RECEIVED: _____

FEE PAID: _____