

**KEY TO MAP**

500-Year Flood Boundary  
 100-Year Flood Boundary  
 FLOODWAY FRINGE  
 100-Year Flood Boundary  
 500-Year Flood Boundary  
 Approximate 100-Year Flood Boundary  
 Cross Section Line  
 Elevation Reference Mark  
 River Mile

RM7 x  
 +M1.5

**NOTES TO USER**

Boundaries of the floodways were computed at cross sections and interpolated between cross sections. The floodways were based on hydraulic considerations with regard to requirements of the Federal Insurance Administration.

This map was prepared to facilitate floodplain management activities only. It may not show all special flood hazard areas in the community or all planimetric features outside of the floodplain. Refer to the latest official Flood Insurance Rate Map for any additional areas of special flood hazard.

For adjoining map panels, see separately printed Index To Map Panel.

**LEGEND**

INDEX CONTOUR 4350'  
 INTERMEDIATE CONTOUR  
 DEPRESSION CONTOUR  
 SPOT ELEVATION +43.5'  
 HORIZONTAL CONTROL POINT  
 VERTICAL CONTROL POINT  
 HORIZONTAL - VERTICAL CONTROL POINT  
 PHOTOCENTER  
 MATCH LINE TO ADJOINING MAPS

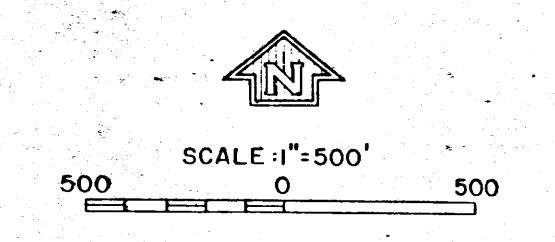
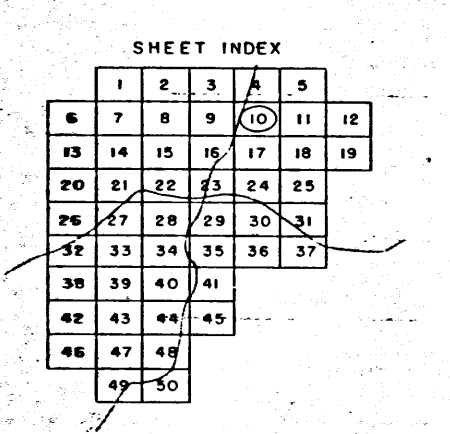

THIS MAP WAS PRODUCED FROM TOPOGRAPHY GENERATED BY BOHANNAN-HUSTON, INC., ALBUQUERQUE, NEW MEXICO, AND FROM EXISTING TOPOGRAPHY ACQUIRED BY THE CITY OF ALBUQUERQUE AND THE ALBUQUERQUE METROPOLITAN ARROYO FLOOD CONTROL AUTHORITY.

ORTHOPHOTOGRAPHY ACCOMPLISHED FROM VERTICAL AERIAL PHOTOGRAPHY EXPOSED IN A ZEISS RMK/A, LENS SERIAL NO. 98144, ON 10-8-80. STEREOCOMPILED AND FINAL DRAFTING ACCOMPLISHED BY BOHANNAN-HUSTON, INC., AND BY AUTHORIZED AGENTS OF THE CITY OF ALBUQUERQUE AND THE ALBUQUERQUE METROPOLITAN ARROYO FLOOD CONTROL AUTHORITY. PHOTOGRAPHIC REPRODUCTION ACCOMPLISHED BY BOHANNAN-HUSTON, INC.

**MAP No. 1**

REFERENCE MARK	ELEVATION (FT. NGVD)	DESCRIPTION OF LOCATION
RM 16	5205.87	New Mexico State Highway Commission (NMSHC) standard brass tablet, stamped "12513", set in top of a concrete post projecting 0.3' located 62' east of Interstate Highway 25, 150' west of the east frontage road, and 5.6' north of a heatwall on the north side of Los Angeles Avenue.

**NATIONAL FLOOD INSURANCE PROGRAM**

**FLOODWAY FLOOD BOUNDARY AND FLOODWAY MAP**  
 CITY OF ALBUQUERQUE, NEW MEXICO  
 BERNALILLO COUNTY

PANEL 10 OF 50

COMMUNITY-PANEL NUMBER: 350002 0015  
 EFFECTIVE DATE: OCTOBER 14, 1983



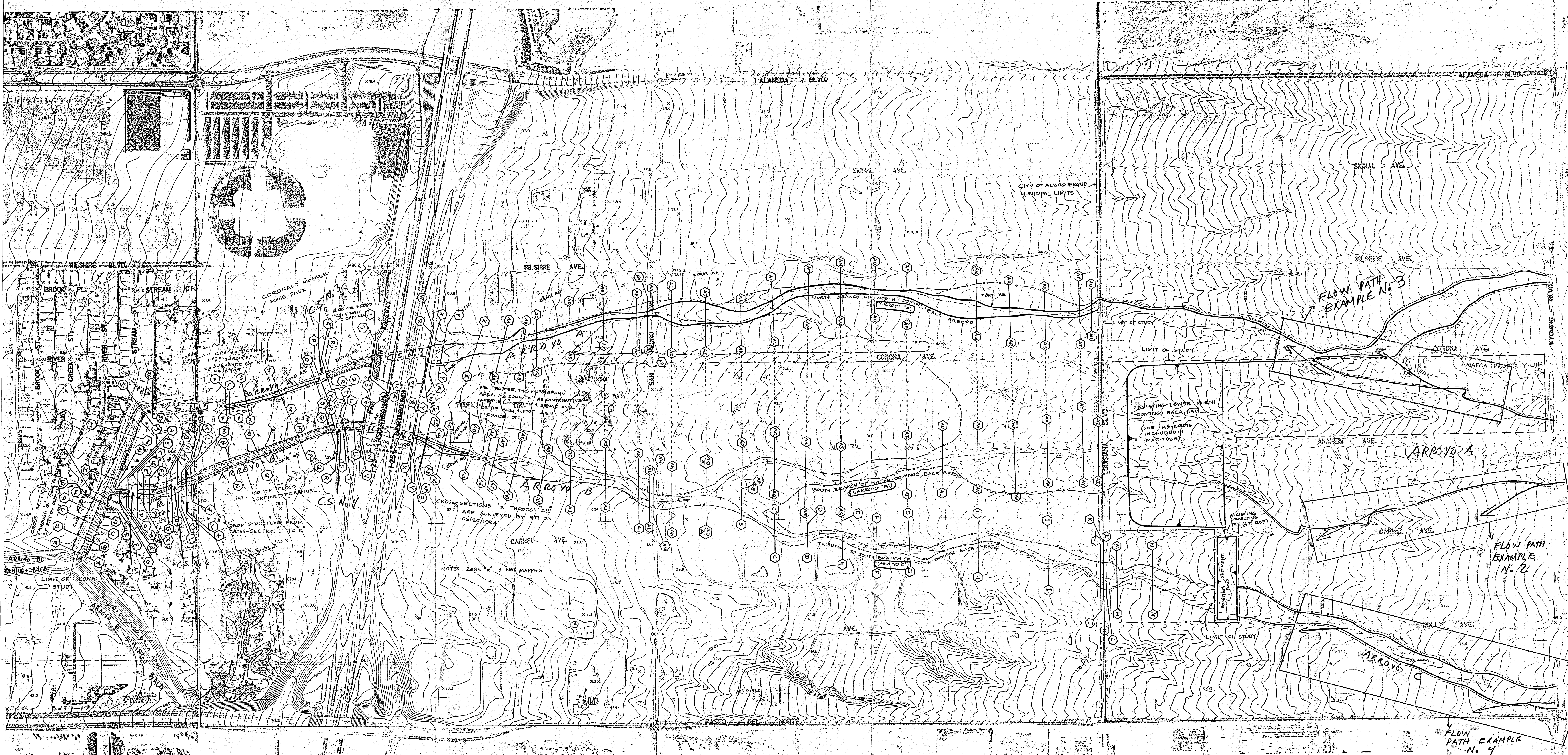

MAP No. 2

LEGEND: C.S. = CULVERT STRUCTURE

FLOW PATH EXAMPLE No. 4

FLOW PATH EXAMPLE No. 3

FLOW PATH EXAMPLE No. 2

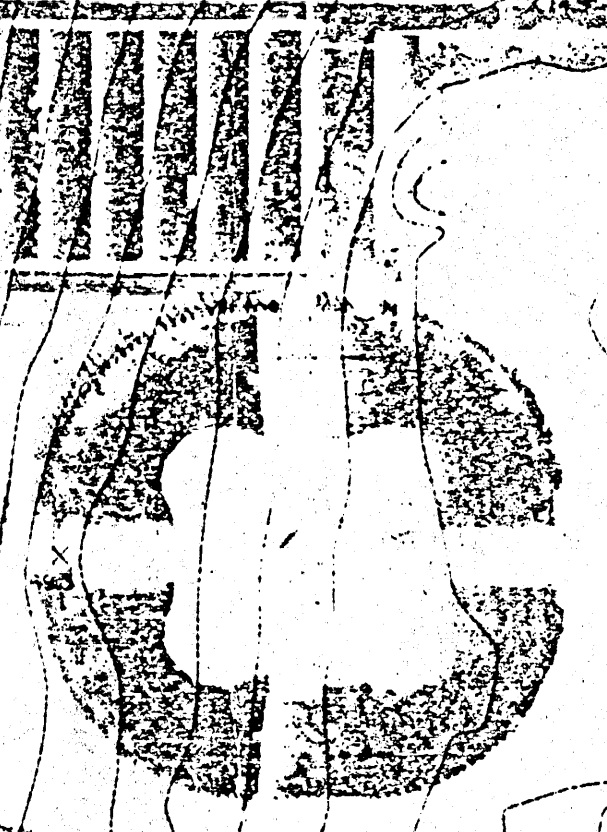

WE PROPOSE THIS 8' DIAMETER AREA AS ZONE 'A' AS CONTRIBUTING AREA'S LESS THAN 4 SQUARE ACRES DEPTHS ARE 1 FOOT MINIMUM (BOUNDARY OF)

CROSS SECTIONS M THROUGH AN ARE SURVEYED BY RTI ON 06/22/1994

NOTE: ZONE 'A' IS NOT MAPPED

100-YR FLOOD CONFINED CHANNEL

100-YR FLOOD CONFINED CHANNEL

100-YR FLOOD CONFINED CHANNEL

100-YR FLOOD CONFINED CHANNEL

100-YR FLOOD CONFINED CHANNEL

100-YR FLOOD CONFINED CHANNEL

100-YR FLOOD CONFINED CHANNEL

100-YR FLOOD CONFINED CHANNEL

100-YR FLOOD CONFINED CHANNEL