

Plotted: 13/2024 4:05:13 PM, By: Shonora, Lowe
G:\proj\R312254-01 - COA\NDB Aquatic Center\10 CAD\ & BIM\10.1 AutoCAD\Sheet312254-01_AQUATIC CENTER.TCL
Last Saved: 13/2024 4:03:42 PM, Itanrons

A1 FIRE ONE PLAN
1" = 30'-0"

PROJECT SUMMARY:

THE DESIGN MAIN FOCUS IS TO PROVIDE A STATE OF THE ART AQUATIC CENTER IN NORTH EAST ALBUQUERQUE. THE AQUATIC CENTER WILL BE COMPOSED OF INDOOR POOL AND OUTDOOR POOL ELEMENTS. THE PROJECT IS THE LAST PIECE TO COMPLETE THE NORTH DOMINGO BACA PARK MASTER PLAN.

SITE

THE SITE IS COMPLEX AND NARROW. THE DESIGN TEAM USED THE COMPLEXITY OF THE SITE AS DESIGN OPPORTUNITIES TO DEVELOP THE OVERALL LAYOUT AND CONCEPT OF THE FACILITY. THE DESIGN APPROACH IS TO USE THE NEW BUILDING AND SITE TO CONNECT THE EXISTING UPPER PART OF THE PARK WITH THE LOWER PART OF THE SITE IN ALL NORTH-SOUTHEAST-WEST DIRECTIONS. THERE IS APPROXIMATELY 16 FOOT HEIGHT DIFFERENCES EAST TO WEST. THE DIFFERENCE IN HEIGHT WILL BE USED TO DEVELOP A 2 STORY BUILDING WITH A RETAINING WALL STRETCHING NORTH-SOUTH ALONG THE EAST PORTIONS OF THE SITE. THE SITE IS DIVIDED ONTO 3 SECTIONS. SOUTH SECTION OF THE SITE WILL HOST PARKING LOT AND VEHICULAR ACCESS BECAUSE OF THE CLOSE PROXIMITY TO CARMEL AVE. ON THE EAST OF THE PARKING THERE WILL BE A SERIES OF TERRACES AND STAIR ACCESS TO CONNECT THE UPPER PART OF THE PARK WITH THE LOWER PART OF THE PARK. ON THE WEST PART OF THE PARKING THERE WILL BE TWO PEDESTALS WITH ELECTRICITY TO PROVIDE CONNECTIONS FOR FOOD TRUCK SERVICES. THE MIDDLE SECTION OF THE SITE WILL HOST THE MAIN NATATORIUM BUILDING. SEE BUILDING DESCRIPTION BELOW. ON THE WEST PART OF THE MIDDLE SECTION OF THE SITE, WILL HOST THE MAINTENANCE/MECHANICAL ACCESS YARD WHERE ALL MAIN UTILITIES WILL BE CONNECTING TO THE NEW FACILITY. THE MAINTENANCE YARD WILL BE ENCLOSED WITH IN A FENCED AREA. THE NORTH SECTION OF THE SITE WILL HOST THE OUTDOOR POOL WITH A NORTH ACCESS ENTRANCE GATE AND HYGIENE BUILDING SPECIFICALLY DESIGN FOR THE OUTDOOR POOL ACTIVITIES. THE OUTDOOR POOL AREA IS COMPOSED OF A BEACH ENTRANCE RECREATION POOL WITH A "C" INCORPORATED ONTO THE DESIGN, A 2 WATER SLIDE LANDING POOL, AND A FOUR LANE LAP POOL. ON THE EAST PART OF THE OUTDOOR POOL THERE WILL BE A SERIES OF LANDSCAPED TERRACES CONNECTING THE UPPER PART OF THE SITE WITH THE LOWER PART OF THE SITE. THROUGH OUT THE OUTDOOR POOL DECK THERE WILL BE SHADE CANOPIES. THE OUTDOOR POOL WILL BE ENCLOSED WITH IN A FENCED AREA. NORTH OF THE OUTDOOR POOL ENTRANCE THERE WILL BE A PLAZA SPACE CONNECTING TO THE NORTH PARKING LOT.

TRAFFIC CIRCULATION

CIRCULATION THROUGH SITE WILL CONSIST OF TWO WAY AISLES. THERE WILL BE A DROP-OFF AREA ALONG THE EAST AND NORTH EAST PORTION OF THE PARKING LOT. MOST DELIVERY VEHICLES WILL PARK IN FRONT OF BUILDING. ACCESS TO THE WEST SIDE OF BUILDING WILL BE THROUGH A ROLLING GATE. THE EXISTING CIRCULATION DOES NOT IMPACT THE ADJACENT SITES AT NORTH DOMINGO BACA PARK SINCE THE PARKING AREAS ARE SEPARATELY LOCATED THROUGHOUT THE PARK.

PROPOSED OUTDOOR
POOL CHECK-IN

PROPOSED OUTDOOR
HYGENE BLDG.

EXISTING
GRASS FIELD

PROPOSED
OUTDOOR
POOL

PROPOSED
LANDSCAPE
AREA

EXISTING
NORTH DOMINGO BACA
SKATE PARK

PROPOSED
AQUATIC
CENTER

EXISTING
PARKING LOT

PROPOSED
PARKING LOT

EXISTING
NORTH DOMINGO BACA
MULTIGENERATIONAL CENTER

CARMEL AVE NE

NOTE: FOR SPECIFICATION INFORMATION, REFER TO
CITY OF ALBUQUERQUE STANDARD SPECIFICATIONS
FOR PUBLIC WORKS

GENERAL SHEET NOTES

- SITE PLAN SHALL BE DESIGNED & BUILT TO CURRENT DPM STANDARDS.
- DIMENSIONS ARE TO FACE OF CURB, OR WALL, OR EDGE OF PAVEMENT UNLESS OTHERWISE NOTED
- ALL CURBS AND ACCESSIBLE RAMPSS WILL BE DESIGNED AND BUILT ACCORDING TO THE CITY OF ALBUQUERQUE STANDARDS.
- STREETS, PARKING SPACES AND ASSOCIATED DRIVES TO BE ASPHALT UNLESS OTHERWISE NOTED.
- SITE PLAN SHALL COMPLY WITH LOCAL, FEDER, ADA STANDARDS & GUIDELINES.
- ALL PARKING SPACES AT 9'-0"x20'-0".
- DESIGN WILL COMPLY WITH 2015 INTERNATIONAL FIRE CODE APPENDIX B, C&D.
- HALL RADI ALONG FIRE LANE SHALL BE 28'-0".
- CARD ACCESS GATES WILL HAVE A KNOX BOX FOR FIRE DEPARTMENT ACCESS.
- FIRE ACCESS LANES SHALL BE MARKED FIRE LANE ON BOTH SIDES.
- FDC SHALL BE WITHIN 100 FEE OF A FIRE HYDRANT.
- SLOPES WILL NOT EXCEED 10% IN GRADE FOR FIRE ACCESS ROADS.
- ALL FIRE ACCESS LANES SHALL HAVE AN APPROVED DRIVING SURFACE CAPABLE OF SUPPORTING THE IMPOSED LOAD OF FIRE APPARATUS WEIGHING AT LEAST 75,000 POUNDS.

SHEET KEYED NOTES

- PROPERTY LINE / R.O.W. LINE
- VEHICLE ACCESS - ENTRANCE / EXIT
- SIDEWALK
- WATER METER BOX
- FIRE HYDRANT
- DIRECTION ARROW - THERMOPLASTIC PAVEMENT MARKING
- 4" SOLID WHITE REFLECTORIZED PAINT STRIPE
- STOP SIGN - R1-1, 24"x24", WHITE / RED
- 6" HIGH BARRIER CURB & GUTTER - TYP.
- DUMPSTER LOCATION
- FIRE LANE - SEE "FIRE ONE PLAN"
- ROLLING GATE, NORMALLY CLOSED / LOCKED

SITE DATA

SITE ADDRESS: 7521 CARMEL AVE. NE
LEGAL DESCRIPTION: PARCEL A BLOCK 0000 NORTH DOMINGO BACA PARKCON 39.6511 AC
PARCEL SIZE: 5 ACRES
ZONE ATLAS: C-19-Z
ZONING SUMMARY: NR-PO-A CITY OWNED OR MANAGED PUBLIC PARKS - OPEN SPACE / RECREATION / AGRICULTURAL - COMMUNITY PARK AND RELATED FACILITIES
CONSTRUCTION TYPE: II-B
BUILDING HEIGHT: VARIES - MAX BUILDING HEIGHT 47'-4" FROM GROUND LVL.
SPRINKLERED: YES, SPRINKLERED (AQUATIC CENTER ONLY)
FIRE FLOW: 4000 GPM
HYDRANTS REQUIRED: 4

BUILDING DATA

AQUATIC CENTER:
FIRST LEVEL 45,942 SF
SECOND LEVEL 10,043 SF
TOTAL 55,985 SF
FIRE FLOW 5,000 GPM
50% REDUCTION FOR SPRINKLERED
SYSTEM REQUIREMENT = 2500 GPM
OUTDOOR HYGIENE BUILDING:
FIRST LEVEL 1,387 SF
SECOND LEVEL 87 SF
TOTAL 1,387 SF
FIRE FLOW 1,500 GPM

LEGEND

- EXISTING CURB & GUTTER
- EXISTING FENCE
- EXISTING STORM DRAIN
- EXISTING OVERHEAD ELEC.
- EXISTING LIGHT POLE
- EXISTING POWER POLE
- EXISTING GUY WIRE
- EXISTING TELE. PED
- EXISTING ELEC. BOX
- EXISTING COMM. BOX
- EXISTING BOLLARD
- EXISTING CLEANOUT
- EXISTING GAS METER
- EXISTING WATER METER
- EXISTING MANHOLE
- EXISTING STOP SIGN
- PROPOSED CURB & GUTTER
- PROPOSED CONC. SIDEWALK
- PROPOSED ASPHALT PAVEMENT

VICINITY MAP

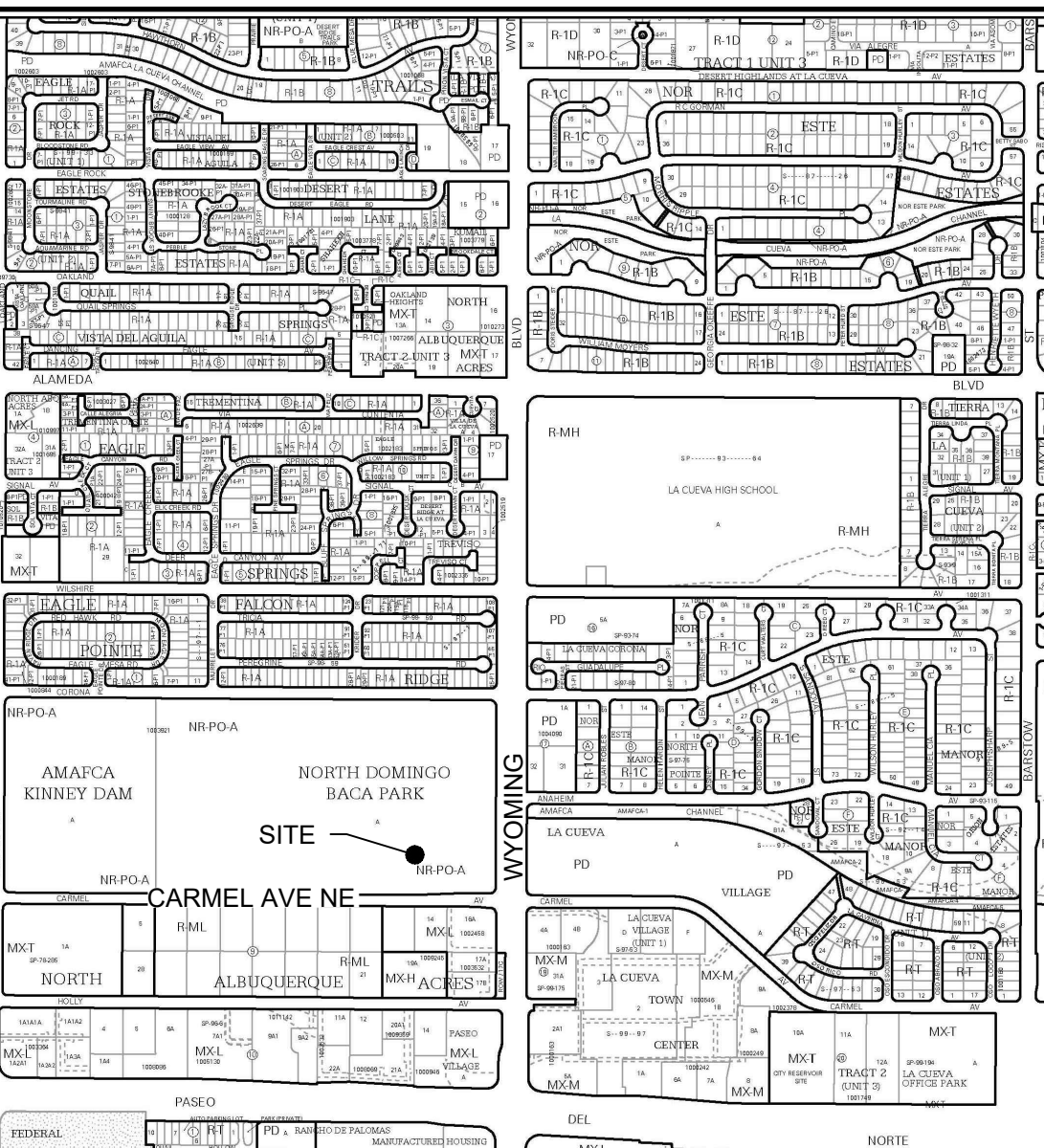

IDO Zone Atlas
May 2018

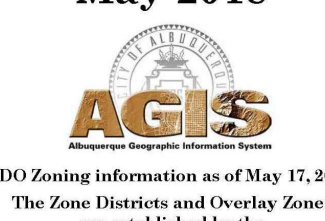

**HUITT
HZ ZOLLARS**

6501 Americas Parkway NE, Suite 830
Albuquerque, New Mexico 87110-5375
505.883.8114
www.huitt-zollars.com

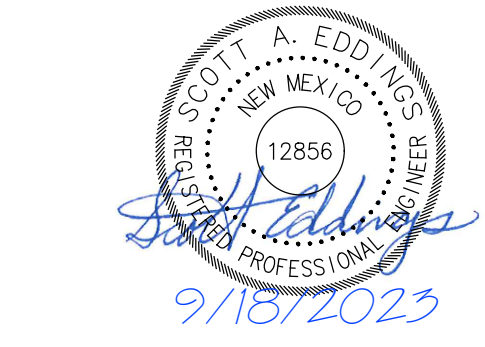

**NORTH
DOMINGO
BACA
AQUATIC
CENTER**

PHASE 1

7521 Carmel Ave. NE
Albuquerque, NM 87113

City of Albuquerque
1801 4th St. NW, Albuquerque, NM, 87102
CITY PROJECT NO.: **705286**
PROJECT NO.: R312254-01
DRAWN BY: STAFF
REVIEWED BY: STAFF
APPROVED BY: STAFF

ISSUE DRAWING LOG:

MARK	DATE	DESCRIPTION
5	09/18/2023	PHASE 1 100% CD'S
4	08/21/2023	PHASE 1 95% CD'S
3	07/07/2023	PHASE 0 BID DOCUMENTS
2	12/09/2022	DESIGN DEVELOPMENT
1	09/09/2022	SCHEMATIC DESIGN

**TRAFFIC
CIRCULATION
LAYOUT
TCL**

COPYRIGHT 2021 HUITT-ZOLLARS INC.