



March 9, 2018

FEMA-LOMC Clearinghouse
ATTN: LOMC Manager
847 South Pickett Street
Alexandria, VA 22304-4605

**RE: Application for Letter of Map Revision
7010 Alameda Boulevard NE; Albuquerque, NM 87113
Map No. 35001C0137H
Previous FEMA Case No.: 17-06-3979A**

Dear FEMA Review Engineer,

The purpose of this Letter of Map Revision (LOMR) is to request the removal of the floodplain for the referenced Flood Insurance Rate Map (FIRM) based on the Alameda Boulevard San Pedro to Wyoming (ABSPW) Drainage Report by Thompson Engineering Consultants (TEC) dated January 2012 and the Alameda Blvd. Widening Project (ABWP) Record Drawings by TEC dated January 2015. The ABSPW Drainage Report uses the hydrologic analysis provided in the North Albuquerque Acres Master Drainage Plan by Resource Technology Inc. (RTI) dated October 1998. The ABSPW Drainage Report revises the basins based on subsequent drainage reports in the drainage area. See these reports and plans in Appendix D. The category for this request is "LOMR Based on Bridge, Culvert, Channel, Hydrology, or Combination Thereof." A fee of \$8,000 is enclosed. MT-2 forms 1 and 2 are included in Appendix A.

Location:

The floodplain within the project boundary is located approximately 6.5 miles northeast of the I-25 and I-40 interchange within the incorporated limits of the City of Albuquerque within Bernalillo County, New Mexico. The study area is bounded by Alameda Boulevard to the north, Louisiana Boulevard to the west, and the property boundaries to the south and east. See the Orthophoto in Appendix B.

Scope:

The analysis contained herein analyzes the Zone A floodplain located within the project boundary. The annotated Flood Insurance Rate Map (FIRM) 35001C0137H and Work Map are included in Appendix C. The goal is to demonstrate that the subject property is not inundated by the base flood.

Background:

The property was previously developed to serve as a temporary retention pond for the upstream developments located to the east until such time that the downstream storm drain in Alameda was constructed. The downstream storm drain has been constructed as shown in the ABWP Record Drawings. The 3'x5' squash reinforced concrete pipe that previously discharged into the pond has been plugged and the site no longer receives additional offsite runoff. This was verified by a site visit performed on November 4, 2016. A photo of the plugged pipe is included in Appendix D. Runoff that previously discharged into the pond now bypasses the property and flows west in the Alameda Storm Drain. Therefore, the temporary pond is no longer needed. There is no BFE assigned to this floodplain. RESPEC believes the BFE for the existing Zone A floodplain is 5307' based on the existing adjacent street grade in Louisiana Boulevard.

Therefore, the floodplain is no longer effective because offsite flows no longer enter this property due to the storm drain improvements in Alameda Boulevard.

5971 JEFFERSON ST., NE
SUITE 101
ALBUQUERQUE, NM 87109
505.268.2661



Please find the following items attached:

- Appendix A
 - MT-2 Forms 1 and 2
- Appendix B
 - Orthophoto, Bernalillo County Database, 2016
- Appendix C
 - Annotated Flood Insurance Rate Map 35001C0137H, Zone A Floodplain
 - Work Map
- Appendix D
 - Plugged 3x5 Squash RCP Photo
 - Alameda Boulevard San Pedro to Wyoming Drainage Report, TEC, January 2012
 - Alameda Blvd Widening Project Record Drawings, TEC, January 2015
 - North Albuquerque Acres Drainage Master Plan Files, RTI, October 1998
- Appendix E
 - CAD Digital Mapping

Thank you for processing this request, and if upon initial review of this package should you find any omissions, or need any further information please feel free to give me a call at (505) 366-4187 in order to expedite your review.

Sincerely,

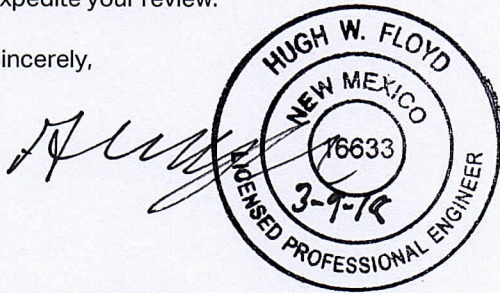

Hugh W. Floyd, P.E.
New Mexico Manager, Water & Natural Resources
5971 Jefferson NE, Suite 101
Albuquerque, NM 87109
505.253.9810 office | 505.366.4187 cell
Hugh.Floyd@respec.com

Appendix A

U.S. DEPARTMENT OF HOMELAND SECURITY
FEDERAL EMERGENCY MANAGEMENT AGENCY
OVERVIEW & CONCURRENCE FORM

O.M.B No. 1660-0016
Expires February 28, 2014

PAPERWORK BURDEN DISCLOSURE NOTICE

Public reporting burden for this form is estimated to average 1 hours per response. The burden estimate includes the time for reviewing instructions, searching existing data sources, gathering and maintaining the needed data, and completing, reviewing, and submitting the form. You are not required to respond to this collection of information unless it displays a valid OMB control number. Send comments regarding the accuracy of the burden estimate and any suggestions for reducing this burden to: Information Collections Management, Department of Homeland Security, Federal Emergency Management Agency, 1800 South Bell Street, Arlington, VA 20958-3005, Paperwork Reduction Project (1660-0016). Submission of the form is required to obtain or retain benefits under the National Flood Insurance Program. **Please do not send your completed survey to the above address.**

PRIVACY ACT STATEMENT

AUTHORITY: The National Flood Insurance Act of 1968, Public Law 90-448, as amended by the Flood Disaster Protection Act of 1973, Public Law 93-234.

PRINCIPAL PURPOSE(S): This information is being collected for the purpose of determining an applicant's eligibility to request changes to National Flood Insurance Program (NFIP) Flood Insurance Rate Maps (FIRM).

ROUTINE USE(S): The information on this form may be disclosed as generally permitted under 5 U.S.C § 552a(b) of the Privacy Act of 1974, as amended. This includes using this information as necessary and authorized by the routine uses published in DHS/FEMA/NFIP/LOMA-1 National Flood Insurance Program (NFIP); Letter of Map Amendment (LOMA) February 15, 2006, 71 FR 7990.

DISCLOSURE: The disclosure of information on this form is voluntary; however, failure to provide the information requested may delay or prevent FEMA from processing a determination regarding a requested change to a (NFIP) Flood Insurance Rate Maps (FIRM).

A. REQUESTED RESPONSE FROM DHS-FEMA

This request is for a (check one):

- ☐ CLOMR: A letter from DHS-FEMA commenting on whether a proposed project, if built as proposed, would justify a map revision, or proposed hydrology changes (See 44 CFR Ch. 1, Parts 60, 65 & 72).
- ☒ LOMR: A letter from DHS-FEMA officially revising the current NFIP map to show the changes to floodplains, regulatory floodway or flood elevations. (See 44 CFR Ch. 1, Parts 60, 65 & 72)

B. OVERVIEW

1. The NFIP map panel(s) affected for all impacted communities is (are):

Community No.	Community Name	State	Map No.	Panel No.	Effective Date
Example: 480301 480287	City of Katy Harris County	TX TX	48473C 48201C	0005D 0220G	02/08/83 09/28/90
350002	City of Albuquerque	NM	35001C	0137H	08/16/12

2. a. Flooding Source: Rainfall

- b. Types of Flooding: ☐ Riverine ☐ Coastal ☒ Shallow Flooding (e.g., Zones AO and AH)
- ☐ Alluvial fan ☐ Lakes ☐ Other (Attach Description)

3. Project Name/Identifier: Alameda & Louisiana

4. FEMA zone designations affected: A (choices: A, AH, AO, A1-A30, A99, AE, AR, V, V1-V30, VE, B, C, D, X)

5. Basis for Request and Type of Revision:

a. The basis for this revision request is (check all that apply)

- ☒ Physical Change ☐ Improved Methodology/Data ☐ Regulatory Floodway Revision ☐ Base Map Changes
- ☐ Coastal Analysis ☒ Hydraulic Analysis ☒ Hydrologic Analysis ☐ Corrections
- ☐ Weir-Dam Changes ☐ Levee Certification ☐ Alluvial Fan Analysis ☐ Natural Changes
- ☐ New Topographic Data ☐ Other (Attach Description)

Note: A photograph and narrative description of the area of concern is not required, but is very helpful during review.

b. The area of revision encompasses the following structures (check all that apply)

Structures:

☐ Channelization

☐ Levee/Floodwall

☐ Bridge/Culvert

☐ Dam

☐ Fill

☒ Other (Attach Description)

6. ☐ Documentation of ESA compliance is submitted (required to initiate CLOMR review). Please refer to the instructions for more information.

C. REVIEW FEE

Has the review fee for the appropriate request category been included?

☒ Yes

Fee amount: \$8,000

☐ No, Attach Explanation

Please see the DHS-FEMA Web site at http://www.fema.gov/plan/prevent/fhm/fhm_fees.shtm for Fee Amounts and Exemptions.

D. SIGNATURE

All documents submitted in support of this request are correct to the best of my knowledge. I understand that any false statement may be punishable by fine or imprisonment under Title 18 of the United States Code, Section 1001.

Name: Phillip Lindborg

Company: Boyhahn, LLC

Mailing Address:
12809 Donette Court NE
Albuquerque, NM 87112

Daytime Telephone No.: 505.450.4388

Fax No.:

E-Mail Address: phillindborg@comcast.net

Signature of Requester (required):

Date:

As the community official responsible for floodplain management, I hereby acknowledge that we have received and reviewed this Letter of Map Revision (LOMR) or conditional LOMR request. Based upon the community's review, we find the completed or proposed project meets or is designed to meet all of the community floodplain management requirements, including the requirements for when fill is placed in the regulatory floodway, and that all necessary Federal, State, and local permits have been, or in the case of a conditional LOMR, will be obtained. For Conditional LOMR requests, the applicant has documented Endangered Species Act (ESA) compliance to FEMA prior to FEMA's review of the Conditional LOMR application. For LOMR requests, I acknowledge that compliance with Sections 9 and 10 of the ESA has been achieved independently of FEMA's process. For actions authorized, funded, or being carried out by Federal or State agencies, documentation from the agency showing its compliance with Section 7(a)(2) of the ESA will be submitted. In addition, we have determined that the land and any existing or proposed structures to be removed from the SFHA are or will be reasonably safe from flooding as defined in 44CFR 65.2(c), and that we have available upon request by FEMA, all analyses and documentation used to make this determination.

Community Official's Name and Title: James D. Hughes, P.E., Floodplain Administrator

Community Name: City of Albuquerque, NM

Mailing Address:

600 2nd Street NW

Albuquerque, Nm 87102

Daytime Telephone No.: 505.924.3986

Fax No.:

E-Mail Address: jhughes@cabq.gov

Community Official's Signature (required):

Date:

CERTIFICATION BY REGISTERED PROFESSIONAL ENGINEER AND/OR LAND SURVEYOR

This certification is to be signed and sealed by a licensed land surveyor, registered professional engineer, or architect authorized by law to certify elevation information data, hydrologic and hydraulic analysis, and any other supporting information as per NFIP regulations paragraph 65.2(b) and as described in the MT-2 Forms Instructions. All documents submitted in support of this request are correct to the best of my knowledge. I understand that any false statement may be punishable by fine or imprisonment under Title 18 of the United States Code, Section 1001.

Certifier's Name: Hugh W. Floyd, P.E.

License No.: 16633

Expiration Date: 12/2019

Company Name: RESPEC

Telephone No.: (505) 366-4187

Fax No.:

Signature:

Date:

E-Mail Address: hugh.floyd@respec.com

Ensure the forms that are appropriate to your revision request are included in your submittal.

Form Name and (Number)

Required if ...

- | | |
|---|--|
| <input checked="" type="checkbox"/> Riverine Hydrology and Hydraulics Form (Form 2) | New or revised discharges or water-surface elevations |
| <input type="checkbox"/> Riverine Structures Form (Form 3) | Channel is modified, addition/revision of bridge/culverts,
addition/revision of levee/floodwall, addition/revision of dam |
| <input type="checkbox"/> Coastal Analysis Form (Form 4) | New or revised coastal elevations |
| <input type="checkbox"/> Coastal Structures Form (Form 5) | Addition/revision of coastal structure |
| <input type="checkbox"/> Alluvial Fan Flooding Form (Form 6) | Flood control measures on alluvial fans |

Seal (Optional)

U.S. DEPARTMENT OF HOMELAND SECURITY
FEDERAL EMERGENCY MANAGEMENT AGENCY
RIVERINE HYDROLOGY & HYDRAULICS FORM

O.M.B No. 1660-0016
Expires February 28, 2014

PAPERWORK BURDEN DISCLOSURE NOTICE

Public reporting burden for this form is estimated to average 3.5 hours per response. The burden estimate includes the time for reviewing instructions, searching existing data sources, gathering and maintaining the needed data, and completing, reviewing, and submitting the form. You are not required to respond to this collection of information unless a valid OMB control number appears in the upper right corner of this form. Send comments regarding the accuracy of the burden estimate and any suggestions for reducing this burden to: Information Collections Management, Department of Homeland Security, Federal Emergency Management Agency, 1800 South Bell Street, Arlington VA 20958-3005, Paperwork Reduction Project (1660-0016). Submission of the form is required to obtain or retain benefits under the National Flood Insurance Program. **Please do not send your completed survey to the above address.**

PRIVACY ACT STATEMENT

AUTHORITY: The National Flood Insurance Act of 1968, Public Law 90-448, as amended by the Flood Disaster Protection Act of 1973, Public Law 93-234.

PRINCIPAL PURPOSE(S): This information is being collected for the purpose of determining an applicant's eligibility to request changes to National Flood Insurance Program (NFIP) Flood Insurance Rate Maps (FIRM).

ROUTINE USE(S): The information on this form may be disclosed as generally permitted under 5 U.S.C § 552a(b) of the Privacy Act of 1974, as amended. This includes using this information as necessary and authorized by the routine uses published in DHS/FEMA/NFIP/LOMA-1 National Flood Insurance Program (NFIP); Letter of Map Amendment (LOMA) February 15, 2006, 71 FR 7990.

DISCLOSURE: The disclosure of information on this form is voluntary; however, failure to provide the information requested may delay or prevent FEMA from processing a determination regarding a requested change to a NFIP Flood Insurance Rate Maps (FIRM).

Flooding Source: Rainfall

Note: Fill out one form for each flooding source studied

A. HYDROLOGY

1. Reason for New Hydrologic Analysis (check all that apply)

- | | | |
|---|--|--|
| <input checked="" type="checkbox"/> Not revised (skip to section B) | <input type="checkbox"/> No existing analysis | <input type="checkbox"/> Improved data |
| <input type="checkbox"/> Alternative methodology | <input type="checkbox"/> Proposed Conditions (CLOMR) | <input type="checkbox"/> Changed physical condition of watershed |

2. Comparison of Representative 1%-Annual-Chance Discharges

Location	Drainage Area (Sq. Mi.)	Effective/FIS (cfs)	Revised (cfs)
----------	-------------------------	---------------------	---------------

3. Methodology for New Hydrologic Analysis (check all that apply)

- | | |
|---|--|
| <input type="checkbox"/> Statistical Analysis of Gage Records | <input type="checkbox"/> Precipitation/Runoff Model → Specify Model: _____ |
| <input type="checkbox"/> Regional Regression Equations | <input type="checkbox"/> Other (please attach description) |

Please enclose all relevant models in digital format, maps, computations (including computation of parameters), and documentation to support the new analysis.

4. Review/Approval of Analysis

If your community requires a regional, state, or federal agency to review the hydrologic analysis, please attach evidence of approval/review.

5. Impacts of Sediment Transport on Hydrology

Is the hydrology for the revised flooding source(s) affected by sediment transport? ☐ Yes ☐ No

If yes, then fill out Section F (Sediment Transport) of Form 3. If No, then attach your explanation..

B. HYDRAULICS

1. Reach to be Revised

	Description	Cross Section	Water-Surface Elevations (ft.)	
			Effective	Proposed/Revised
Downstream Limit*	<u>Subject Property</u>	_____	<u>5307</u>	<u>Removed</u>
Upstream Limit*	_____	_____	_____	_____

*Proposed/Revised elevations must tie-into the Effective elevations within 0.5 foot at the downstream and upstream limits of revision.

2. Hydraulic Method/Model Used: City of Albuquerque Development Process Manual

3. Pre-Submittal Review of Hydraulic Models*

DHS-FEMA has developed two review programs, CHECK-2 and CHECK-RAS, to aid in the review of HEC-2 and HEC-RAS hydraulic models, respectively. We recommend that you review your HEC-2 and HEC-RAS models with CHECK-2 and CHECK-RAS.

4.

<u>Models Submitted</u>	<u>Natural Run</u>		<u>Floodway Run</u>		<u>Datum</u>
Duplicate Effective Model*	File Name: _____	Plan Name: _____	File Name: _____	Plan Name: _____	_____
Corrected Effective Model*	File Name: _____	Plan Name: _____	File Name: _____	Plan Name: _____	_____
Existing or Pre-Project Conditions Model	File Name: _____	Plan Name: _____	File Name: _____	Plan Name: _____	_____
Revised or Post-Project Conditions Model	File Name: _____	Plan Name: _____	File Name: _____	Plan Name: _____	_____
Other - (attach description)	File Name: _____	Plan Name: _____	File Name: _____	Plan Name: _____	_____

* For details, refer to the corresponding section of the instructions.

☐ Digital Models Submitted? (Required)

C. MAPPING REQUIREMENTS

A **certified topographic work map** must be submitted showing the following information (where applicable): the boundaries of the effective, existing, and proposed conditions 1%-annual-chance floodplain (for approximate Zone A revisions) or the boundaries of the 1%- and 0.2%-annual-chance floodplains and regulatory floodway (for detailed Zone AE, AO, and AH revisions); location and alignment of all cross sections with stationing control indicated; stream, road, and other alignments (e.g., dams, levees, etc.); current community easements and boundaries; boundaries of the requester's property; certification of a registered professional engineer registered in the subject State; location and description of reference marks; and the referenced vertical datum (NGVD, NAVD, etc.).

☒ Digital Mapping (GIS/CADD) Data Submitted (preferred)

Topographic Information: Topographic Survey

Source: Cartesian Surveys Inc.

Date: July 2014

Accuracy: 0.01 ft

Note that the boundaries of the existing or proposed conditions floodplains and regulatory floodway to be shown on the revised FIRM and/or FBFM must tie-in with the effective floodplain and regulatory floodway boundaries. Please attach **a copy of the effective FIRM and/or FBFM**, at the same scale as the original, annotated to show the boundaries of the revised 1%-and 0.2%-annual-chance floodplains and regulatory floodway that tie-in with the boundaries of the effective 1%-and 0.2%-annual-chance floodplain and regulatory floodway at the upstream and downstream limits of the area on revision.

☒ Annotated FIRM and/or FBFM (Required)

D. COMMON REGULATORY REQUIREMENTS*

1. For LOMR/CLOMR requests, do Base Flood Elevations (BFEs) increase? ☐ Yes ☒ No
- a. For CLOMR requests, if either of the following is true, please submit **evidence of compliance with Section 65.12 of the NFIP regulations**:
- The proposed project encroaches upon a regulatory floodway and would result in increases above 0.00 foot compared to pre-project conditions.
 - The proposed project encroaches upon a SFHA with or without BFEs established and would result in increases above 1.00 foot compared to pre-project conditions.
- b. Does this LOMR request cause increase in the BFE and/or SFHA compared with the effective BFEs and/or SFHA? ☐ Yes ☒ No
If Yes, please attach **proof of property owner notification and acceptance (if available)**. Elements of and examples of property owner notifications can be found in the MT-2 Form 2 Instructions.
2. Does the request involve the placement or proposed placement of fill? ☐ Yes ☒ No
- If Yes, the community must be able to certify that the area to be removed from the special flood hazard area, to include any structures or proposed structures, meets all of the standards of the local floodplain ordinances, and is reasonably safe from flooding in accordance with the NFIP regulations set forth at 44 CFR 60.3(A)(3), 65.5(a)(4), and 65.6(a)(14). Please see the MT-2 instructions for more information.
3. For LOMR requests, is the regulatory floodway being revised? ☐ Yes ☒ No
- If Yes, attach **evidence of regulatory floodway revision notification**. As per Paragraph 65.7(b)(1) of the NFIP Regulations, notification is required for requests involving revisions to the regulatory floodway. (Not required for revisions to approximate 1%-annual-chance floodplains [studied Zone A designation] unless a regulatory floodway is being established. Elements and examples of regulatory floodway revision notification can be found in the MT-2 Form 2 Instructions.)
4. For CLOMR requests, please submit documentation to FEMA and the community to show that you have complied with Sections 9 and 10 of the Endangered Species Act (ESA).

For actions authorized, funded, or being carried out by Federal or State agencies, please submit documentation from the agency showing its compliance with Section 7(a)(2) of the ESA. Please see the MT-2 instructions for more detail.

* Not inclusive of all applicable regulatory requirements. For details, see 44 CFR parts 60 and 65.

Appendix B

ALAMEDA BLVD

REQUESTER'S PROPERTY BOUNDARY

LOUISIANA BLVD

ORTHOPHOTO, BERNALILLO
COUNTY DATABASE, 2016

MARCH 1, 2018

SCALE: 1" = 50'

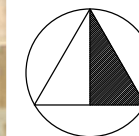

Appendix C

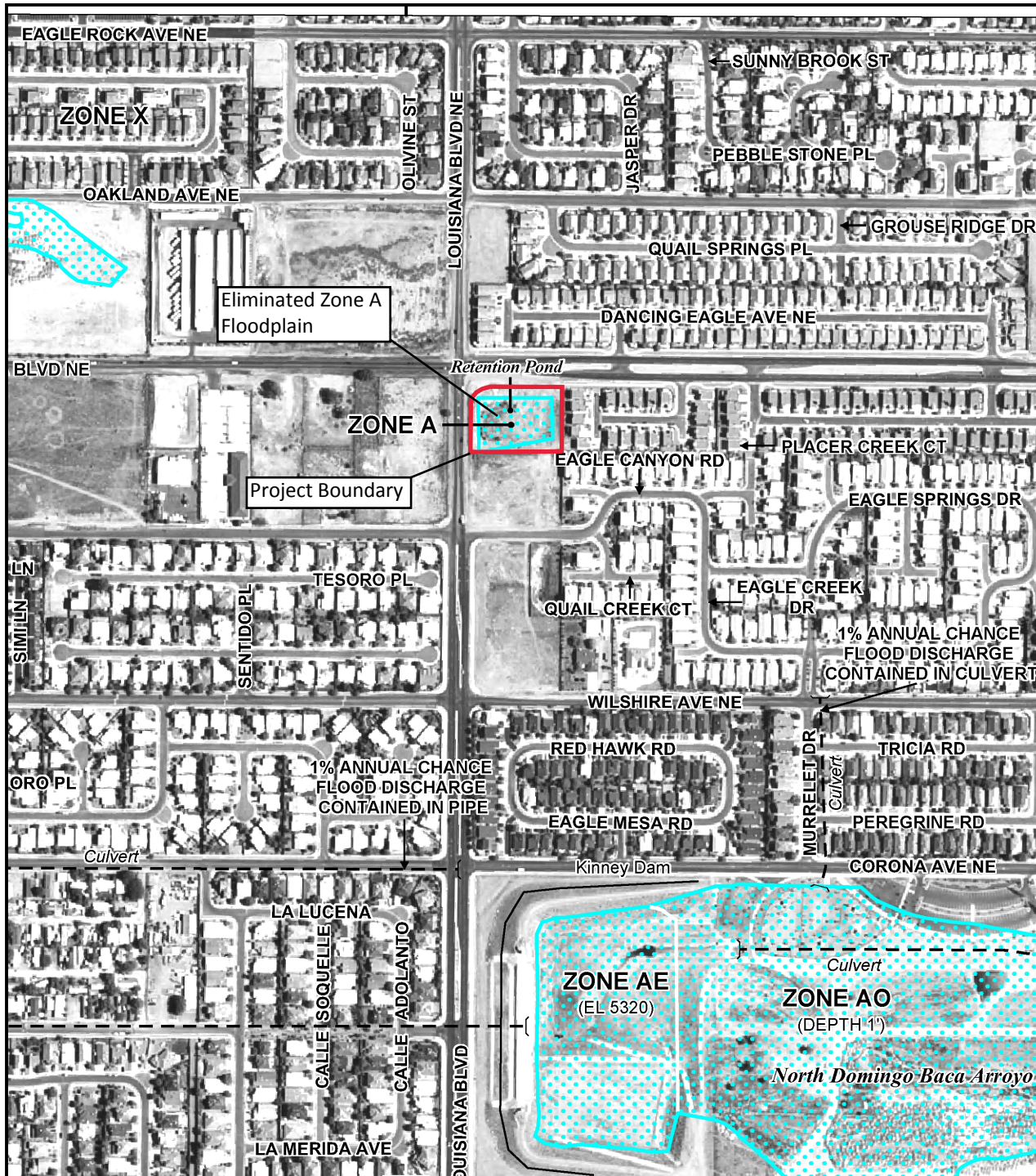



MAP SCALE 1" = 500'

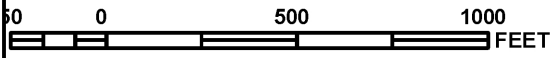

NATIONAL FLOOD INSURANCE PROGRAM

PANEL 0137H

FIRM

FLOOD INSURANCE RATE MAP

**BERNALILLO COUNTY,
NEW MEXICO**

AND INCORPORATED AREAS

PANEL 137 OF 825

(SEE MAP INDEX FOR FIRM PANEL LAYOUT)

CONTAINS:

COMMUNITY	NUMBER	PANEL	SUFFIX
ALBUQUERQUE, CITY OF	350002	0137	H
BERNALILLO COUNTY			
UNINCORPORATED AREAS	350001	0137	H

ANNOTATED

Notice to User: The **Map Number** shown below should be used when placing map orders; the **Community Number** shown above should be used on insurance applications for the subject community.



MAP NUMBER
35001C0137H

MAP REVISED
AUGUST 16, 2012

Federal Emergency Management Agency

This is an official copy of a portion of the above referenced flood map. It was extracted using F-MIT On-Line. This map does not reflect changes or amendments which may have been made subsequent to the date on the title block. For the latest product information about National Flood Insurance Program flood maps check the FEMA Flood Map Store at www.msc.fema.gov



Summary
The Effective Floodplain has been eliminated within the LOMR Revision Limit.

Elevation Datum
The elevation information shown is from a topographic survey performed by Cartesian Surveys Inc Dated July 2014. The datum used for these elevations is NAVD 88.

LEGEND	
	EFFECTIVE FLOODPLAIN
	REQUESTER'S PROPERTY BOUNDARY
	EXISTING MAJOR CONTOURS
	EXISTING MINOR CONTOURS
	STORM DRAIN PRIOR TO ABWP
	STORM DRAIN BUILT WITH ABWP

ALAMEDA BLVD AND
LOUISIANA BLVD LOMR

WORK MAP

CERTIFICATION:
I certify that this information was prepared by me or under my direct supervision.
Hugh W. Floyd, NM PE 16633

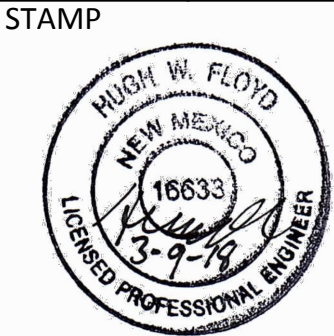

REVISION	
DESIGNED	HF
DRAWN	JS
CHECKED	HF
DATE	3/9/2018

RESPEC
5971 JEFFERSON NE
SUITE 101
ALBUQUERQUE, NM 87109
PHONE: 505.366.4187
WATER & NATURAL RESOURCES

SHEET NUMBER:

1



Appendix D



Appendix E

(electronic only)