

Note:
 When doing work in the City ROW (sidewalk, storm drain, drive pads) avoid dirt from getting into the street. If dirt is present in the street, the street should be swept every few days or the same day if rain is imminent. When City of Albuquerque ROW work has been completed the streets must be swept

Baseball fields located here.

This silt fence to be installed when working on the road

This silt fence to be installed in the beginning of the project. The subdivision is to be constructed first.

Engineer Stamp

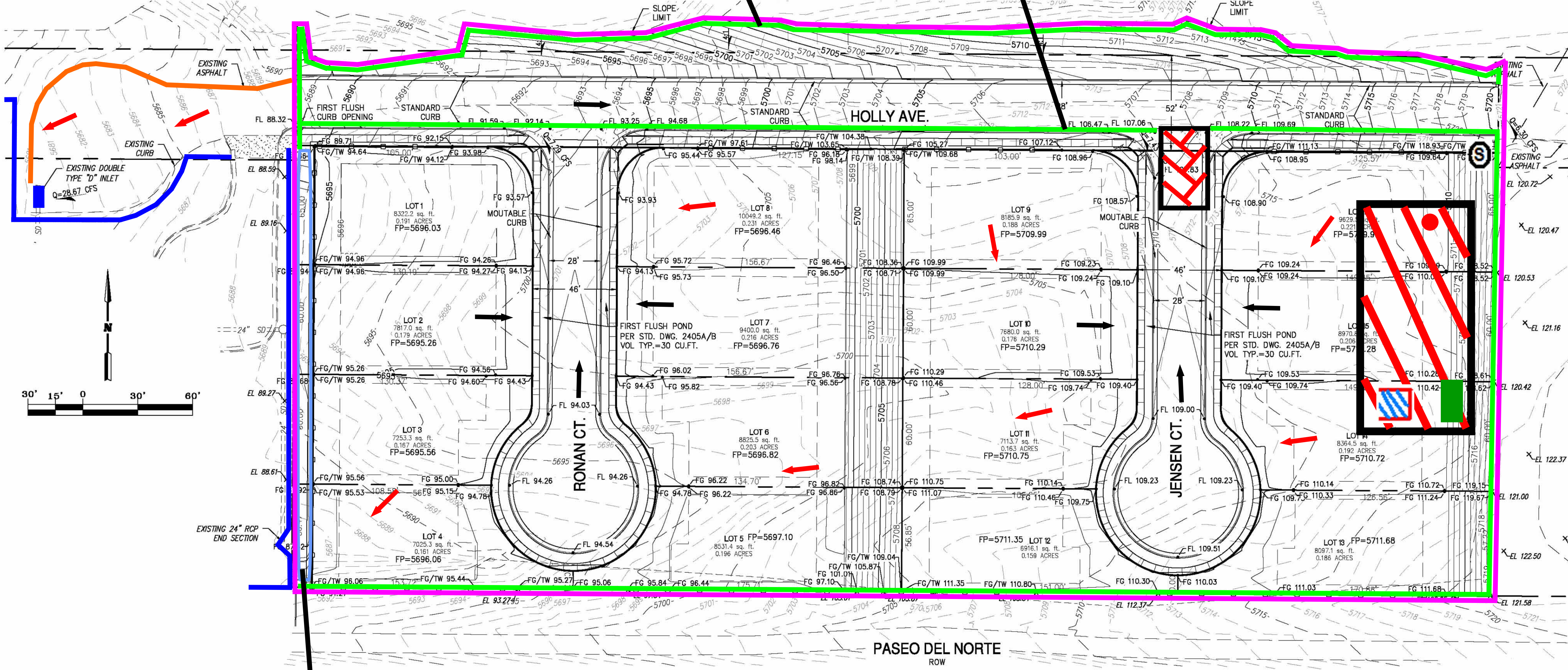
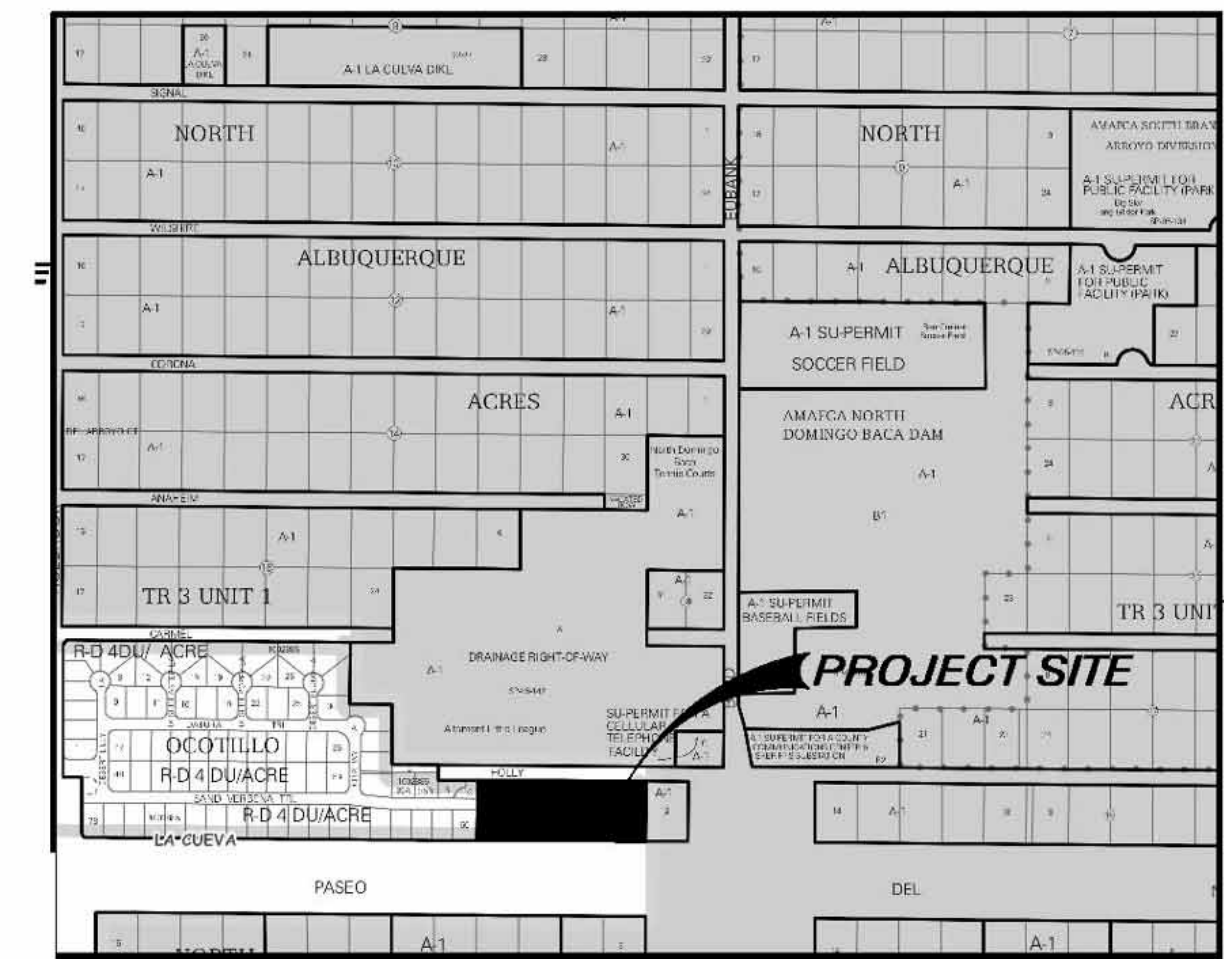
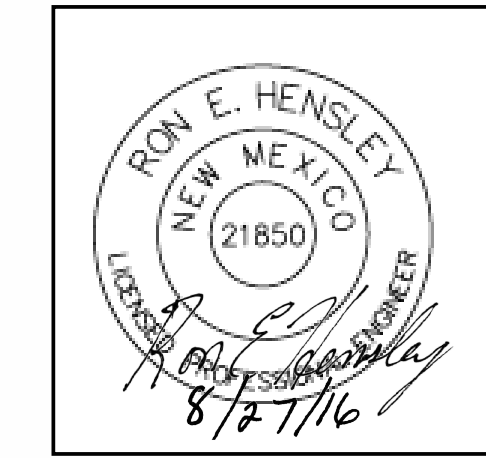

Legend

Erosion Sediment Control Plan

- Project Perimeter & Disturbed Area
- Silt Fence
- Pre Flow
- Flow
- Outfall
- Posting Sign
- Preserved Vegetation
- Staging Area
- Stabilized Construction Entrance
- Trash Receptacle
- Chemical Toilet
- Concrete Washout
- Pond
- Existing Block Wall
- Existing Storm Inlet
- Existing 8" Curb

This small pond is located here.

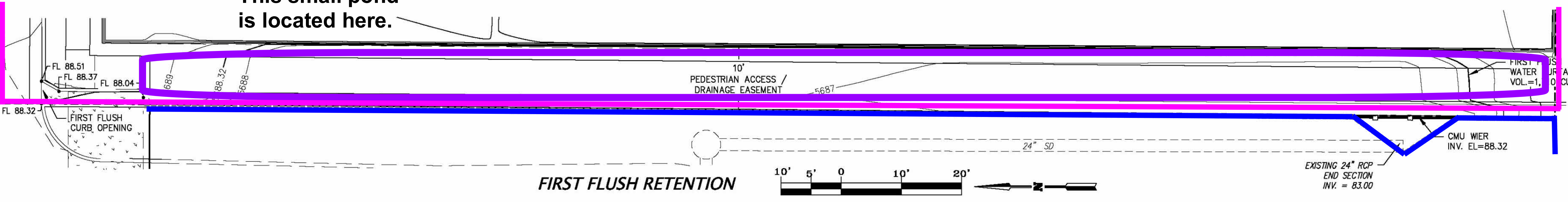

Holly Estates Subdivision

Receiving Waters and Critical Habitat: Rio Grande is located 7.11 miles to the West.
 Impairments: E. coli, Dissolved Oxygen, PCBs in Fish Tissue, Water Temperature
 Grade: Before 1 - 3% After 1 - 25%