



Stormwater Quality Plan Information Sheet and Inspection Fee Schedule

Project Name: _____

Project Location: (address or major cross streets/arroyo) _____

Plan Preparer Information:

Company: _____

Contact: _____

Address: _____

Phone Number: (O) _____ (Cell (optional)) _____

e-Mail: _____

Property Owner Information:

Company: _____

Contact: _____

Address: _____

Phone: _____

e-Mail: _____

I am submitting the ESC Plan (SWPPP map) and NOI to obtain approval for:

___ Grading ___ Building Permit ___ Work Order Construction Plans

Note: More than one item can be checked for a submittal

___ **I am submitting the SWPPP map and NOT to obtain a Stabilization Determination**

Stormwater Quality Inspection fee: (based on development type and disturbed area)

Commercial BP	< 2 acres \$300 <input type="checkbox"/>	2 to 5 acres \$500 <input type="checkbox"/>	>5 acres \$800 <input type="checkbox"/>
Work Order (WO)	< 5 acres \$300 <input type="checkbox"/>	5 to 40 acres \$500 <input type="checkbox"/>	>40 acres \$800 <input type="checkbox"/>
Multi – family BP	< 5 acres \$500 <input type="checkbox"/>	>5 acres \$800 <input type="checkbox"/>	
Single Family Residential BP	<5 acres \$500 <input type="checkbox"/>	5 to 40 acres \$1000 <input type="checkbox"/>	> 40 acres \$1500 <input type="checkbox"/>

Plan Review fee is \$105 for the first submittal ☐ and \$75.00 for a resubmittal ☐

Total due equals the plan review fee plus the Stormwater Quality Inspection fee.

Total Due \$ _____

If you have questions, please contact Doug Hughes, Stormwater Quality 924-3420, jhughes@cabq.gov

Rev June 2023

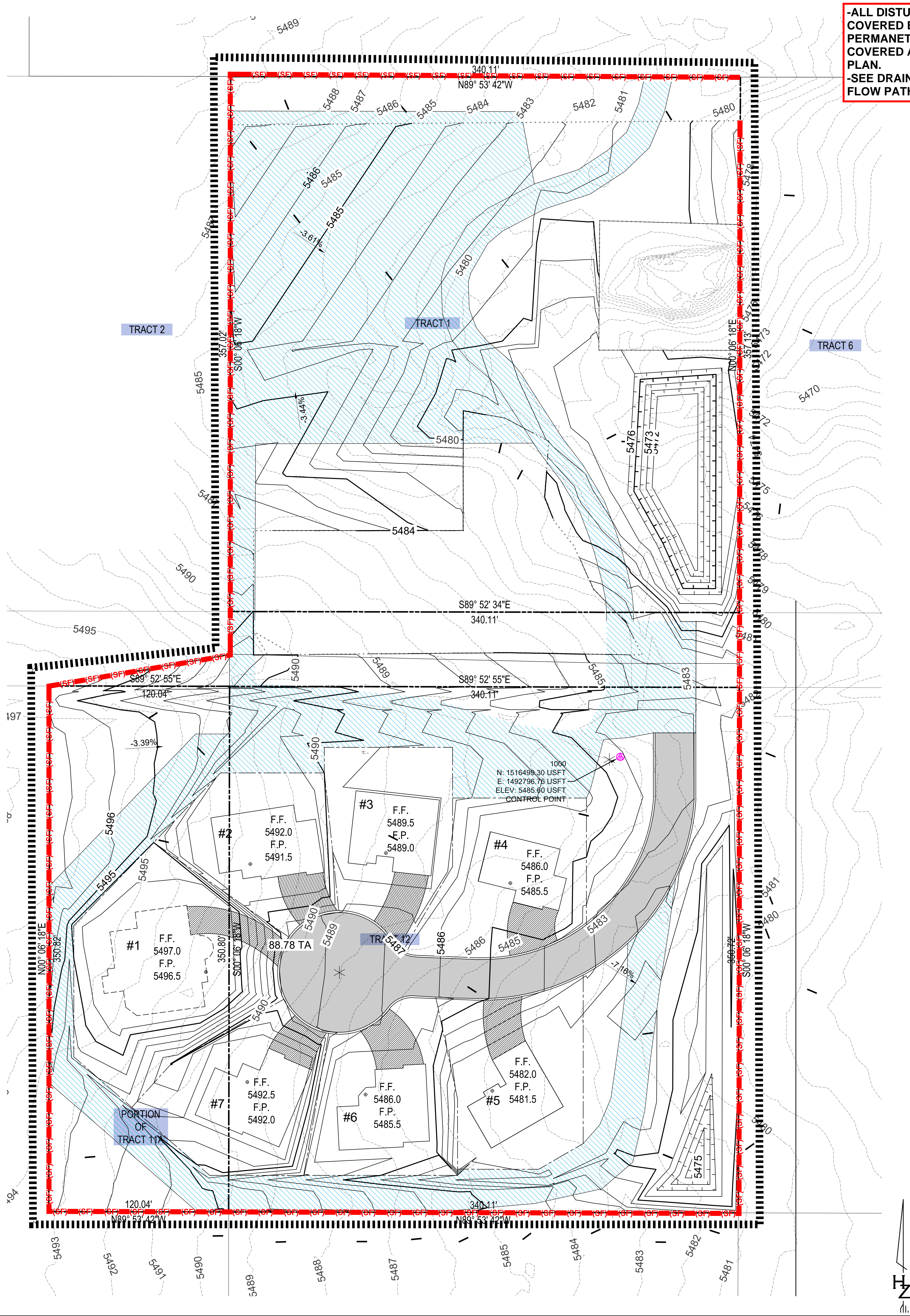
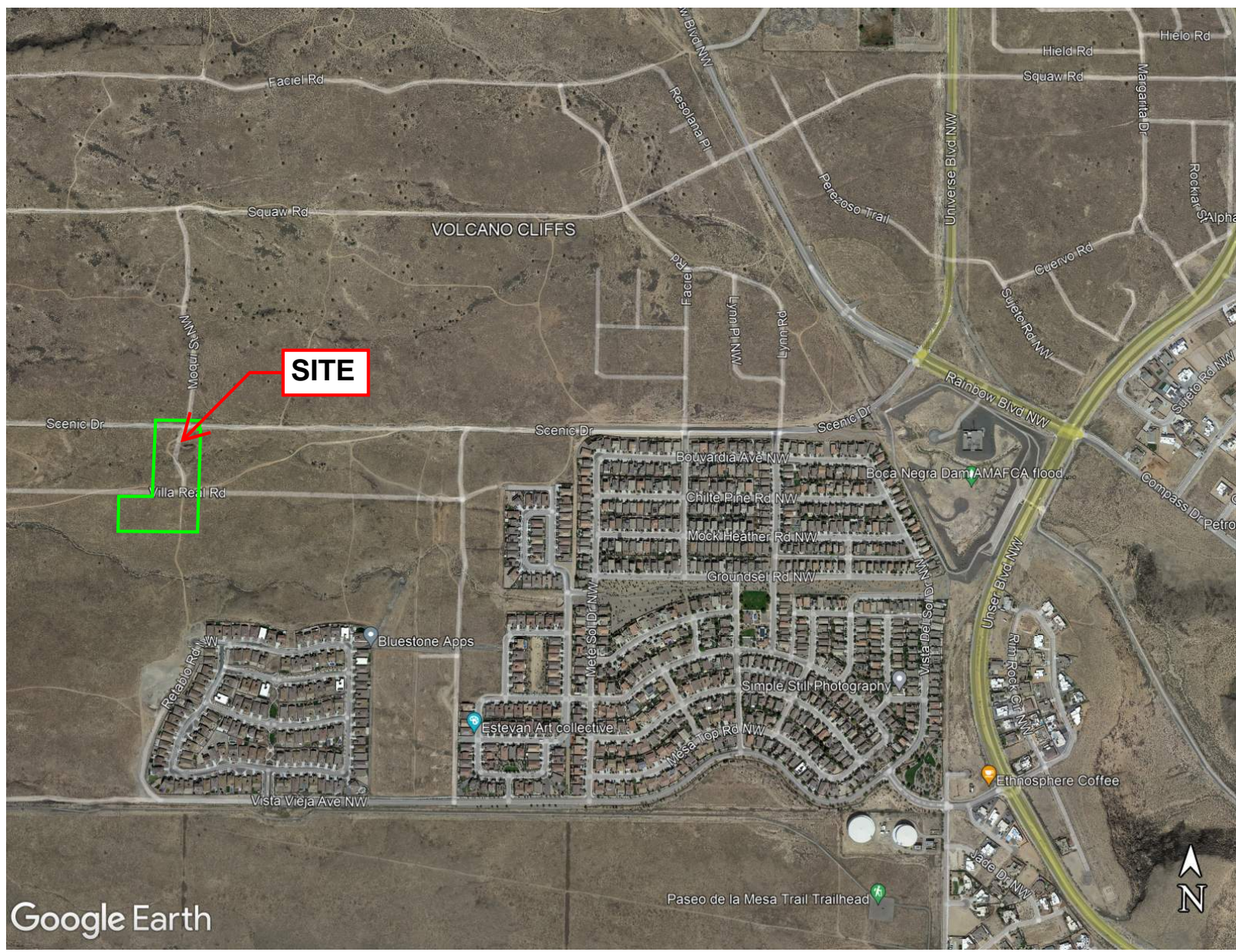

-ALL DISTURBED AREAS NOT COVERED BY LANDSCAPING OR PERMANET STRUCUTURE WILL BE COVERED AS DESCRIBED ON SITE PLAN.
-SEE DRAINAGE PLAN FOR DETAILED FLOW PATHS.

BMP MAP LEGEND

- LIMITS OF DISTURBANCE
- PERIMETER BMP (SILT FENCE)
- FLOW DIRECTION
- PORTABLE TOILETS
- WASTE CONTAINER
- CONCRETE WASHOUT



OPERATOR: MESQUITE PRODUCTIONS, INC.

TOTAL SITE AREA: 7 ACRES
TOTAL DISTURBED AREA: 7 ACRES

RECEIVING WATERS: ON-SITE RETENTION POND

REFER TO THE ESC BMP DETAILS (ESC-2) FOR INSTALLATION, INSPECTION AND MAINTENANCE REQUIREMENTS.

****GRADING PLAN BY OTHERS****

WYCARO 339

TEMPORARY EROSION AND SEDIMENT CONTROL PLAN

Drawn By:
M. VALLEJOS, CPESC, CISEC

08/29/23

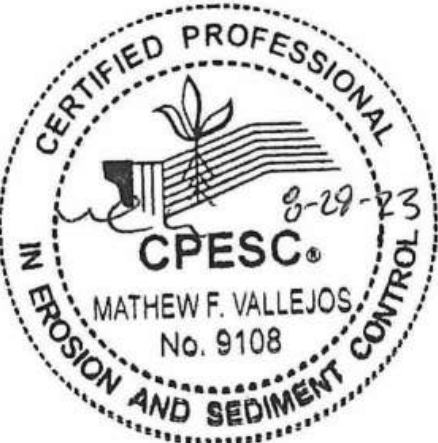

ESC-1

Non-woven Silt Fence
A silt fence is a temporary sediment barrier consisting of a geotextile attached to supporting posts and trenched into the ground. Intended to retain sediment that has been dislodged by stormwater.

Use silt fence as a perimeter control particularly at lower or down slope edge of a disturbed area. Leave space for maintenance between slope and silt fence or roll. Trench in the silt fence on the uphill side (6 in deep by 6 in wide). Install stakes on the downhill side of the fence. Curve silt fence up-gradient to help it contain runoff.

To maintain remove sediment when it reaches one-third of the height of the fence. Replace the silt fence where it is worn, torn, or otherwise damaged. Retrench or replace any silt fence that is not properly anchored to the ground. If the silt fence cannot be toed in properly due to existing hard surface, place mulch filter sock at base to prevent sediment from leaving site.

8’ max wood stake spacing and 10’ max spacing for steel T-post.

Silt Fence Installation

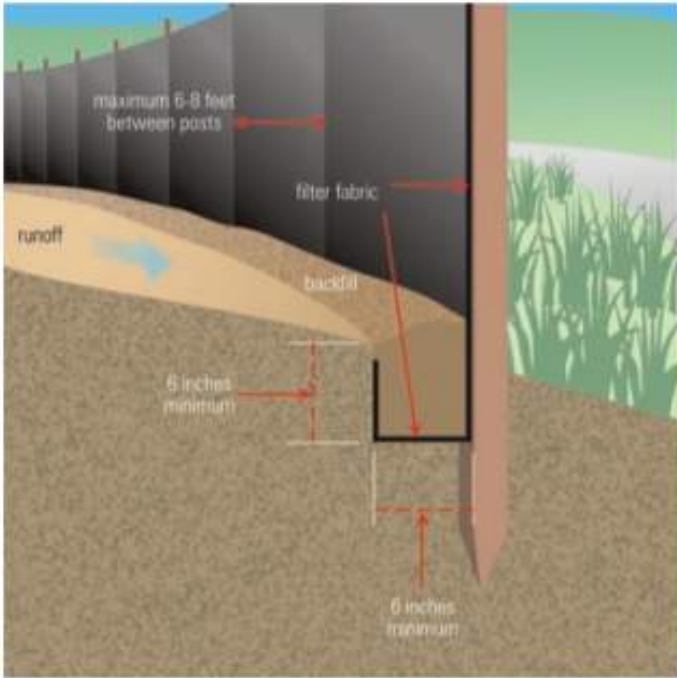

Source: USEPA Guide for Construction Site

TYPICAL CONCRETE WASHOUT-BELOW GRADE



- Install appropriate signage to inform concrete equipment operators of the proper washout location.
- An appropriate stabilized entrance shall be installed where applicable. The length and width of the stabilized entrance may vary based on size and location of the washout.
- Washout facilities must be sized to contain washout water and solids.
- Typical dimensions are 10 feet long by 10 feet wide but may vary upon site limitations.
- Pit shall be delineated with Orange Filter Sock and A-Framed staked.
- The pit shall be lined with 10mil (minimum) polyethylene impermeable liner on the bottom and sides overlapping the top edges completing a leak-proof container.

ESC Plan Standard Notes (2023-06-16)

1. All Erosion and Sediment Control (ESC) work on these plans, except as otherwise stated or provided hereon shall be permitted, constructed, inspected, and maintained in accordance with:
 - a. The City Ordinance § 14-5-2-11, the ESC Ordinance,
 - b. The EPA’s 2022 Construction General Permit (CGP), and
 - c. The City Of Albuquerque Construction BMP Manual.
2. All BMP’s must be installed prior to beginning any earth moving activities except as specified hereon in the Phasing Plan. Construction of earthen BMP’s such as sediment traps, sediment basins, and diversion berms shall be completed and inspected prior to any other construction or earthwork. Self-inspection is required after installation of the BMPs and prior to beginning construction.
3. Self-inspections - In accordance with City Ordinance § 14-5-2-11(C)(1), “at a minimum a routine self-inspection is required to review the project for compliance with the Construction General Permit once every 14 days and after any precipitation event of 1/4 inch or greater until the site construction has been completed and the site determined as stabilized by the city. Reports of these inspections shall be kept by the person or entity authorized to direct the construction activities on the site and made available upon request.
4. Corrective action reports must be kept by the person or entity authorized to direct the construction activities on the site and made available upon request.
5. Final Stabilization and Notice of Termination (NOT) - In accordance with City Ordinance § 14-5-2-11(C)(1), self-inspections must continue until the site is “determined as stabilized by the city.” The property owner/operator is responsible for determining when the “Conditions for Terminating CGP Coverage” per CGP Part 8.2 are satisfied and then for filing their Notice of Termination (NOT) with the EPA. Each operator may terminate CGP coverage only if one or more of the conditions in Part 8.2.1, 8.2.2, or 8.2.3 has occurred. After filing the NOT with the EPA, the property owner is responsible for requesting a Determination of Stabilization from the City.
6. When doing work in the City right-of-way (e.g. sidewalk, drive pads, utilities, etc.) prevent dirt from getting into the street. If dirt is present in the street, the street should be swept daily or prior to a rain event or contractor induced water event (e.g. curb cut or water test).
7. When installing utilities behind the curb, the excavated dirt should not be placed in the street.
8. When cutting the street for utilities the dirt shall be placed on the uphill side of the street cut and the area swept after the work is complete. A wattle or mulch sock may be placed at the toe of the excavated dirt pile if site constraints do not allow placing the excavated dirt on the uphill side of the street cut.
9. ESC Plans must show longitudinal street slope and street names. On streets where the longitudinal slope is steeper than 2.5%, wattles/mulch socks or j-hood silt fence shall be shown in the front yard swale or on the side of the street.



OPERATOR: MESQUITE PRODUCTIONS, INC.

TOTAL SITE AREA: 7 ACRES
TOTAL DISTURBED AREA: 7 ACRES

RECEIVING WATERS: ON-SITE
RETENTION POND

REFER TO THE ESC BMP DETAILS
(ESC-2) FOR INSTALLATION, INSPECTION
AND MAINTENANCE REQUIREMENTS.



WYCARO 339
TEMPORARY EROSION AND SEDIMENT
CONTROL PLAN

Drawn By: M. VALLEJOS, CPESC, CISEC	08/29/23
--	----------

	ESC-2
--	-------

Nature of Construction Activity:
This project consists of land development and vertical construction for film industry back lot. This project covers approximately 7.0 acres of the Wycaro 339 project. Mesquite Productions, Inc. is responsible for all construction activities including earthwork, infrastructure, utilities, flatwork, asphalt paving and vertical construction. The activities to occur on-site are consistent with land development and

Project/Site Name: Wycaro 339
Project Street/Location: Rainbow Blvd. and Scenic Dr. NW
City: Albuquerque
State: NM
Zip Code: 87120
County: Bernalillo

Project Latitude: 35.16580 **Longitude:** -106.73913

Determination of Latitude/Longitude:
☐ USGS topographic map (scale: _____)
☐ EPA Web Site ☒ NM OpenEnviroMap ☐ GPS
☐ Other (please specify): _____

Function of Construction Activity:
☐ Residential ☐ Commercial ☐ Industrial ☐ Linear (roadway)
☐ Linear (Utility) ☒ Development ☐ Other (specify): Film Industry Back Lot

Is your project/site located on Federal or Native American Lands Yes ☐ No ☒
Description: _____

ROLE	COMPANY	REPRESENTATVIE NAME	PHONE	EMAIL
OPERATOR	MESQUITE PRODUCTIONS, INC.	JULIE HARTLEY	612-940-0954	JULIEHARTLEY@GMAIL.COM
OWNER (TRACT 1 & 12)	JOSEPH ARCHBOLD	JOSEPH ARCHBOLD	505-328-1331	ARCHBOLD@FLASH.NET
OWNER (TRACT 11)	LIDIA MORALES	LIDIA MORALES	505-473-2131	LIDIAMORALES1986@GMAIL.COM
BMP MAINTENANCE	SUPERIOR STORMWATER SERVICES, LLC	TIM SLATUNAS	505-353-2558	TIM@SUPERIORSTORMWATER.COM
SWPPP INSPECTIONS	GREEN GLOBE ENVIRIONMENTAL, LLC	TIM SLATUNAS	505-353-2558	TIM@GREENGLOBENM.COM

Start Date-Finish Date (dates to be marked on site plan by operator)	Construction Activity, BMPs, and location
Initial Phase	Pre-Site Grading 1. Install perimeter BMPs (silt fence, erosion control logs, downstream inlet protection, etc.) 2. Construct VTC. 3. Set up construction trailer, construction barrier, and material storage areas, etc. 4. Install sanitary facilities and dumpster 5. Implement stabilization procedures where work is complete or ceases (per section 2.2.14 of the 2022 EPA CGP)
Interim Phase	Site Grading/ Building Construction 1. Mass <u>grade</u> site 2. Construct utilities, infrastructure 3. Building, pavement construction 4. Implement stabilization procedures where work is complete or ceases (per section 2.2.14 of the 2022 EPA CGP)
Final Phase	Final Stabilization 1. Implement stabilization procedures where work is complete or ceases (per section 2.2.14 of the 2022 EPA CGP) 2. Prepare final seeding and landscaping 3. Monitor stabilized areas until final stabilization is reached 4. Remove temporary control BMPs and stabilize any areas disturbed by theremoval



Summary by Map Unit -- Bernalillo County and Parts of Sandoval and Valencia Counties, New Mexico (NM600)				
Map unit symbol	Map unit name	Rating	Acres in AOI	Percent of AOI
AkC	Akela-Rock outcrop complex, 1 to 9 percent slopes	.10	4.6	43.6%
AmB	Alameda sandy loam, 0 to 5 percent slopes	.24	5.9	56.4%
Totals for Area of Interest			10.5	100.0%

OPERATOR: MESQUITE PRODUCTIONS, INC.

TOTAL SITE AREA: 7 ACRES
TOTAL DISTURBED AREA: 7 ACRES

RECEIVING WATERS: ON-SITE RETENTION POND

REFER TO THE ESC BMP DETAILS (ESC-2) FOR INSTALLATION, INSPECTION AND MAINTENANCE REQUIREMENTS.

WYCARO 339
TEMPORARY EROSION AND SEDIMENT CONTROL PLAN

Drawn By:
M. VALLEJOS, CPESC, CISEC

08/29/23



ESC-3

Plotted: 7/26/2023 1:52:26 PM, By: Edgings, Scott
H:\Projects\2023\14337\Drainage_Production\Drainage_Report.dwg
Last Saved: 7/26/2023 1:49:37 PM, settings

OFF-SITE BASIN 2
FLOWS (5 CFS)

OFF-SITE BASIN 1
FLOWS (22 CFS)

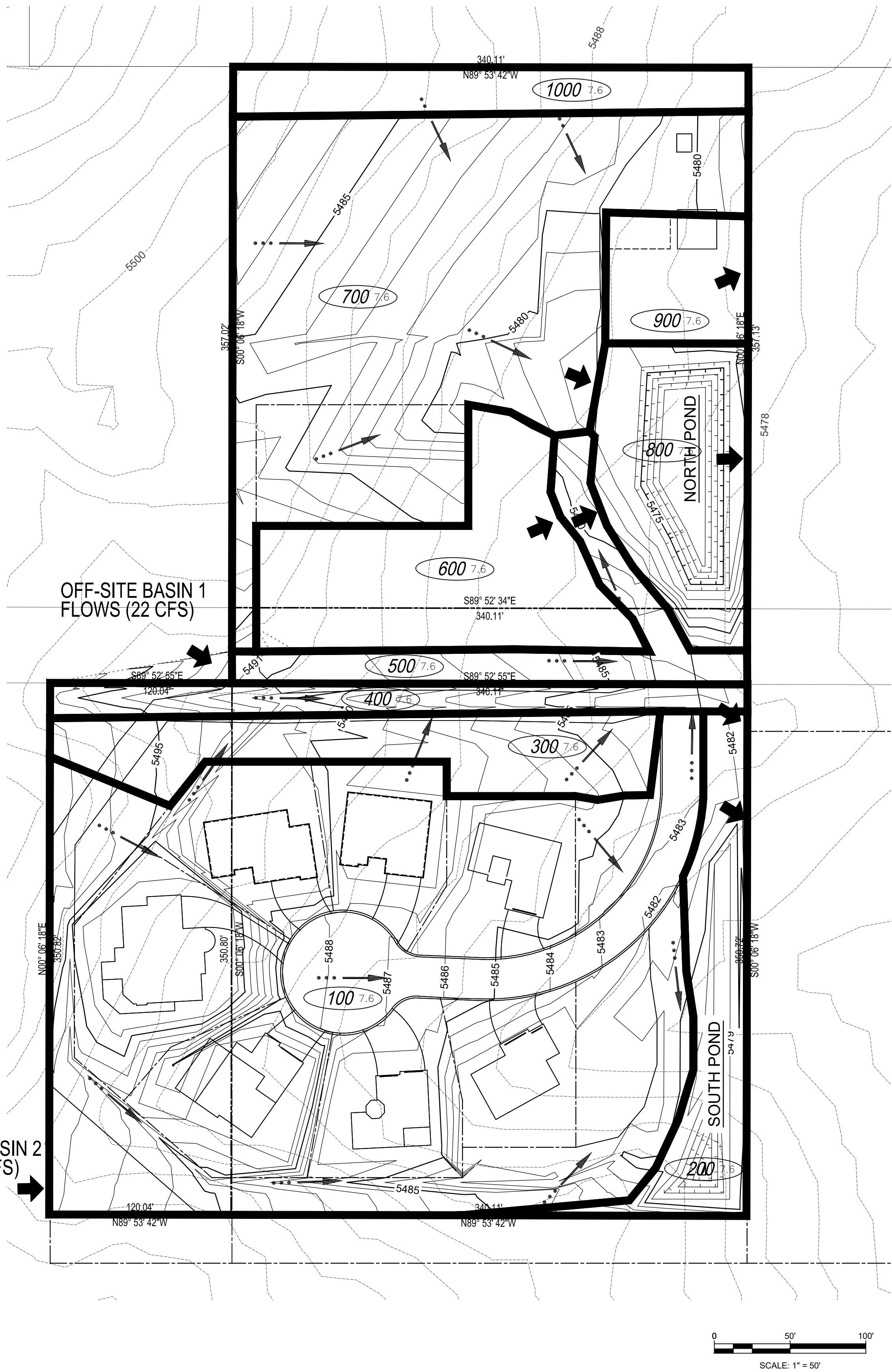

DRAINAGE PLAN:

LOCATION: SUBJECT PROPERTY IS LOCATED WITHIN SECTIONS 201 & 21, TOWNSHIP 11 NORTH, RANGE 2 EAST, NEW MEXICO PRINCIPAL MERIDIAN (N.M.P.M.), ALBUQUERQUE, BERNALILLO COUNTY, NEW MEXICO.

SITE AREA: APPROX. 6.9 ACRES

FLOOD HAZARD STATEMENT: THE SITE IS NOT LOCATED IN A HAZARD AREA ACCORDING TO F.E.M.A FIRM MAP DATED SEPTEMBER 26, 2008 (MAP NUMBER 35001C0111G).

EXISTING DRAINAGE CONDITIONS:
THE PROJECT SITE IS UNDEVELOPED AND GENERALLY SLOPES FROM WEST TO EAST. THE UNDEVELOPED LAND PRODUCES 8.84 CFS. OFF SITE RUNOFF THAT CURRENTLY TRAVELS THROUGH THE PROJECT SITE CONTRIBUTES A PEAK DISCHARGE OF APPROX. 48 CFS.

THE DRAINAGE ANALYSIS FOR THIS SITE IS IN ACCORDANCE WITH THE CITY OF ALBUQUERQUE DEVELOPMENT PROCESS MANUAL. THE DESIGN STORM USED FOR DEVELOPED CONDITIONS IS THE 100-YEAR, 6-HOUR STORM EVENT FOR RUNOFF COMPUTATIONS.

DEVELOPED DRAINAGE CONDITIONS:
THE SITE IS PROPOSED FOR A TEMPORARY STUDIO PRODUCTION SITE.

THE STUDIO, BASIN 100 DISCHARGES INTO THE RETENTION POND (SOUTH POND) BASIN 200.

BASIN 400 IS A DITCH CONVEYING OFF-SITE BASIN 1 AND BASIN 300 THRU THE SITE.

BASIN 500 AN ACCESS ROAD AND SLOPE AND DICHARGES INTO THE RETENTION POND BASIN 800.

BASIN 700 IS TEMPORARY PARKING AND DISCHARGES INTO THE RETENTION POND BASIN 800.

BASIN 800 IS THE NORTH POND.

BASIN 900 IS UNDISTURBED.

BASIN 1000 IS UNDISTURBED.

THE SITE DISCHARGES BELOW HISTORIC FLOW RATES.

SOUTH POND CAPACITY IS 17,322 CF AND REQUIRES 12,757 CF. EXCEEDS REQUIREMENT.

NORTH POND CAPACITY IS 30,666 CF AND REQUIRES 5,692 CF. EXCEEDS REQUIREMENT.

THE SITE IS CURRENTLY NOT LOCATED IN A FLOOD HAZARD ZONE ACCORDING TO THE NATIONAL FLOOD HAZARD FIRMETTE SECTION 35001C0111G.

NORTH POND

North Pond - Rating Curve						
Elevation	Area	Average Area	Volume	Volume	Accumulative Volume	Accumulative Volume
	sf	sf	Cu-Ft	Acre-Ft	Cu-Ft	Acre-Ft
0.0	1415					
1.0	2102	1759	1759	0.04	1759	0.04
2.0	2900	2501	2501	0.06	4260	0.10
3.0	3769	3335	3335	0.08	7595	0.17
4.0	4708	4239	4239	0.10	11833	0.27
5.0	5716	5212	5212	0.12	17045	0.39
6.0	6793	6255	6255	0.14	23300	0.53
7.0	7939	7366	7366	0.17	30666	0.70

SOUTH POND

South Pond - Rating Curve						
Elevation	Area	Average Area	Volume	Volume	Accumulative Volume	Accumulative Volume
	sf	sf	Cu-Ft	Acre-Ft	Cu-Ft	Acre-Ft
0.0	39					
1.0	516	278	278	0.01	278	0.01
2.0	542	529	529	0.01	807	0.02
3.0	1022	782	782	0.02	1589	0.04
4.0	2278	1650	1650	0.04	3239	0.07
5.0	3830	3054	3054	0.07	6293	0.14
6.0	5488	4659	4659	0.11	10952	0.25
7.0	7252	6370	6370	0.15	17322	0.40

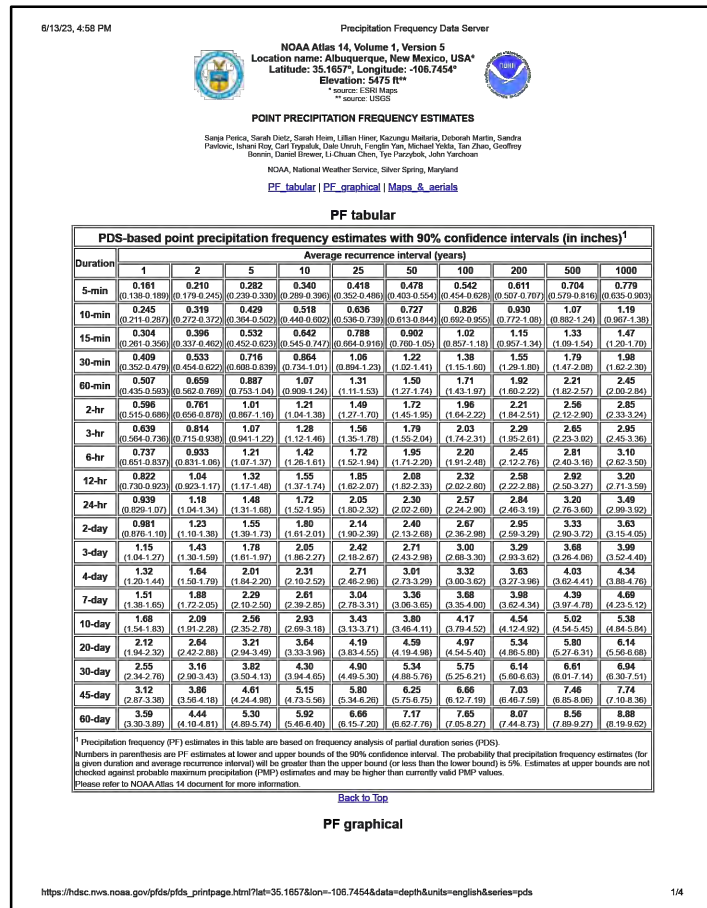
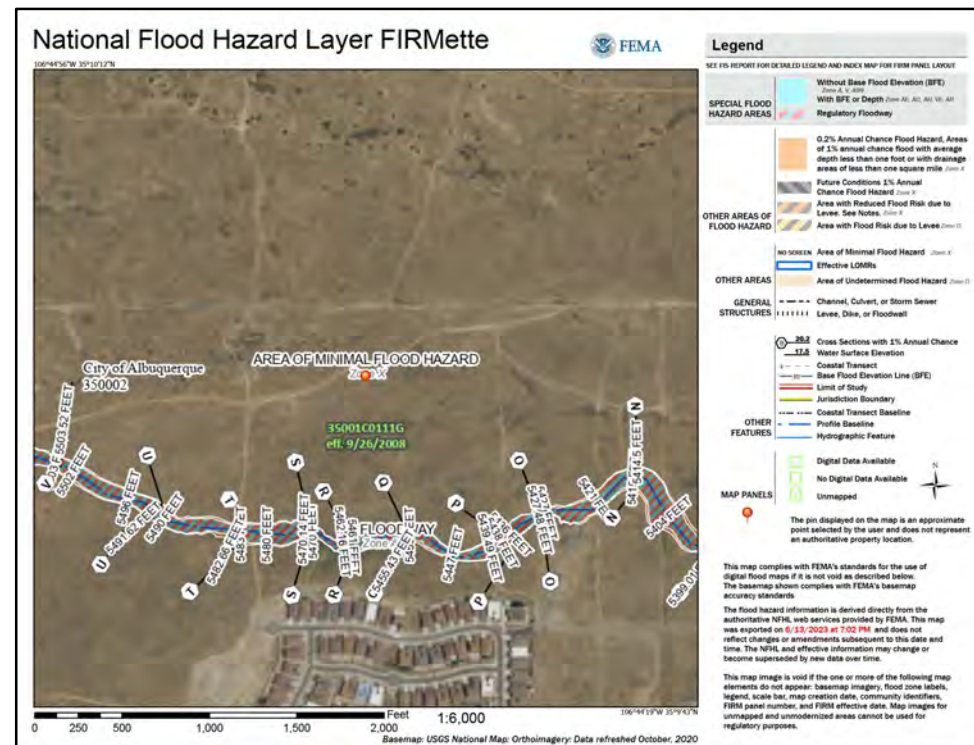

JULY 14, 2023

LEGEND

- ... FLOW PATH
- 100 BASIN ID
- WATER BLOCK
- NEW CURB & GUTTER

LEGEND

- BASIN BOUNDARY
- DISCHARGE LOCATION
- FLOW DIRECTION
- GRADE BREAK
- LIMITS OF DISTURBANCE
- BASIN ID
- 100 AREA (SF)

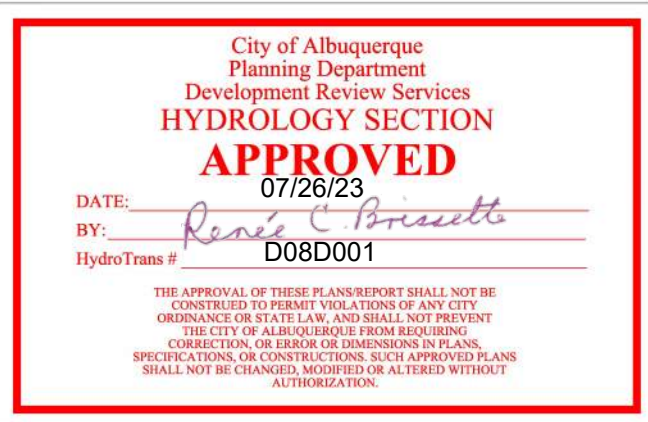

SURVEY GENERAL NOTES:

- DATE OF AERIAL SURVEY: MAY 30, 2023.
- SUBJECT PROPERTY IS LOCATED WITHIN SECTIONS 201 & 21, TOWNSHIP 11 NORTH, RANGE 2 EAST, NEW MEXICO PRINCIPAL MERIDIAN (N.M.P.M.), ALBUQUERQUE, BERNALILLO COUNTY, NEW MEXICO.
- SUBJECT PROPERTY IS LOCATED IN ZONE X (AREAS DETERMINED TO BE OUTSIDE THE 0.2% CHANCE OF FLOODPLAIN) PER FEMA FLOOD INSURANCE RATE MAP No. 35001C0111G WITH A REVISED DATE OF SEPTEMBER 26, 2008.
- SURVEY IS BASED ON NEW MEXICO STATE PLANE COORDINATE SYSTEM (NAD83, CENTRAL ZONE). UNITS ARE US SURVEY FOOT (USFT).
- PROJECT COMBINED FACTOR FOR GROUND TO GRID TRANSFORMATION OF THE HORIZONTAL COORDINATES (SCALED ABOUT N = 0, E = 0) IS 0.9996661210.
- ALL DISTANCES SHOWN ARE GROUND DISTANCES



FILM TEAM

DRAINAGE PLAN

Design Review Committee		City Engineer		Mo./Day/Yr.	
Last Update					
City Project No.		Zone Map No.		Sheet Of	
		D-8-Z		C101	

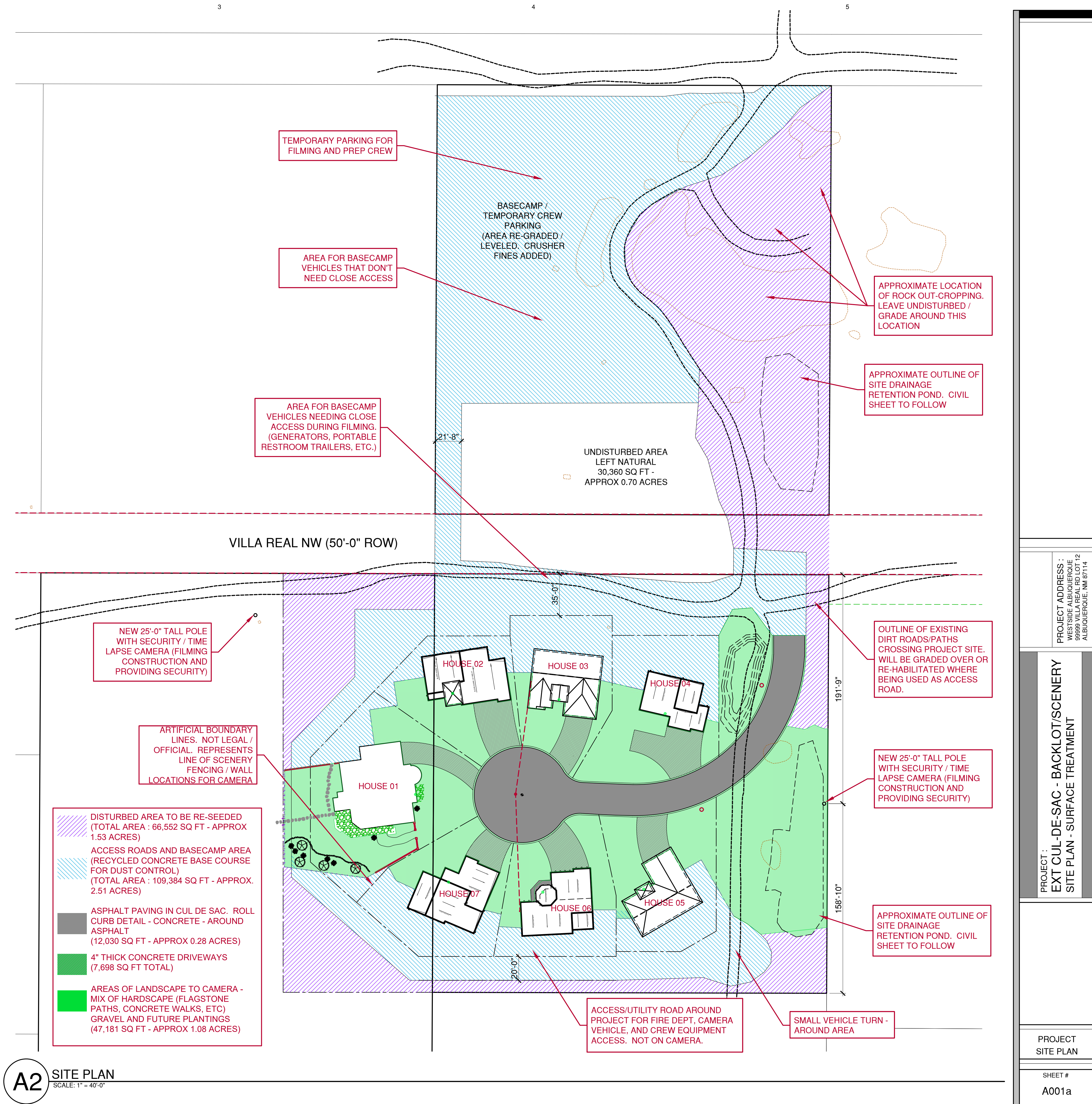
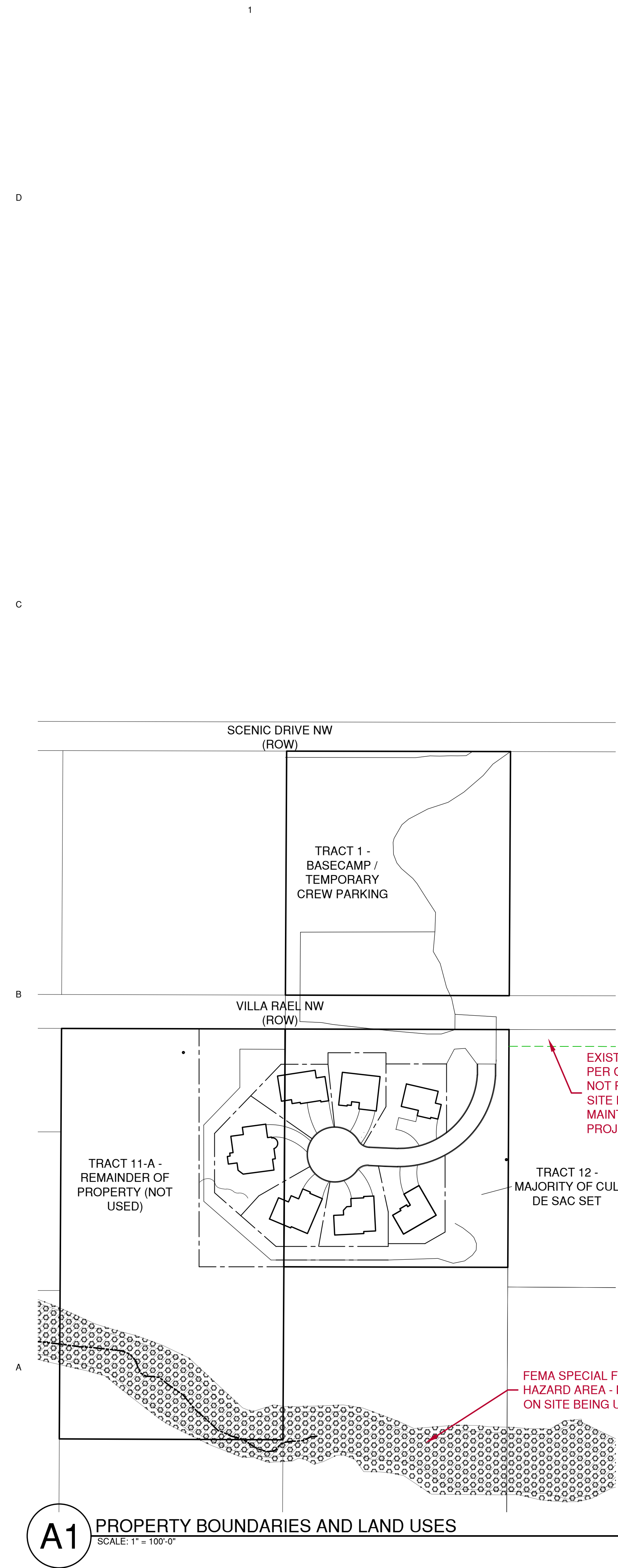

Submission of this Notice of Intent (NOI) constitutes notice that the operator identified in Section III of this form requests authorization to discharge pursuant to the NPDES Construction General Permit (CGP) permit number identified in Section II of this form. Submission of this NOI also constitutes notice that the operator identified in Section III of this form meets the eligibility requirements of Part 1.1 CGP for the project identified in Section IV of this form. Permit coverage is required prior to commencement of construction activity until you are eligible to terminate coverage as detailed in Part 8 of the CGP. To obtain authorization, you must submit a complete and accurate NOI form. Discharges are not authorized if your NOI is incomplete or inaccurate or if you were never eligible for permit coverage. Refer to the instructions at the end of this form.

Permit Information

NPDES ID: NMR100SP4State/Territory to which your project/site is discharging: NMIs your project/site located on federally recognized Indian Country lands? NoAre you requesting coverage under this NOI as a "Federal Operator" or a "Federal Facility" as defined in Appendix A (<https://www.epa.gov/system/files/documents/2022-01/2022-cgp-final-appendix-a-definitions.pdf>)?NoHave stormwater discharges from your current construction site been covered previously under an NPDES permit? NoWill you use polymers, flocculants, or other treatment chemicals at your construction site? NoHas a Stormwater Pollution Prevention Plan (SWPPP) been prepared in advance of filling this NOI, as required? YesAre you able to demonstrate that you meet one of the criteria listed in Appendix D (<https://www.epa.gov/system/files/documents/2022-01/2022-cgp-final-appendix-d-endangered-species-protection.pdf>) with respect to protection of threatened or endangered species listed under the Endangered Species Act (ESA) and federally designated critical habitat?YesHave you completed the screening process in Appendix E (<https://www.epa.gov/system/files/documents/2022-01/2022-cgp-final-appendix-e-historic-properties.pdf>) relating to the protection of historic properties?Yes

Indicating "Yes" below, I confirm that I understand that CGP only authorized the allowable stormwater discharges in Part 1.2.1 and the allowable non-stormwater discharges listed in Part 1.2.2. Any discharges not expressly authorized in this permit cannot become authorized or shielded from liability under CWA section 402(k) by disclosure to EPA, state or local authorities after issuance of this permit via any means, including the Notice of Intent (NOI) to be covered by the permit, the Stormwater Pollution Prevention Plan (SWPPP), during an inspection, etc. If any discharges requiring NPDES permit coverage other than the allowable stormwater and non-stormwater discharges listed in Parts 1.2.1 and 1.2.2 will be discharged, they must be covered under another NPDES permit.

Yes

Operator Information

Operator Information

Operator Name: MESQUITE PRODUCTIONS, INC.

Operator Mailing Address:

Address Line 1: 1601 COMMERCIAL ST. NE

Address Line 2:

City: ALBUQUERQUEZIP/Postal Code: 87110State: NMCounty or Similar Division: BernalilloCountry: US

Operator Point of Contact Information

First Name Middle Initial Last Name: JULIE HARTLEYTitle: PRODUCERPhone: 612-940-0954

Ext.:

Email: JULIEHARTLEY@GMAIL.COM

NOI Preparer Information

☒ This NOI is being prepared by someone other than the certifier.First Name Middle Initial Last Name: Mathew F VallejosOrganization: Green Globe EnvironmentalPhone: (505) 304-8473

Ext.:

Email: matt@greenglobenm.com

Project/Site Information

Project/Site Name: WYCARO 339

Project/Site Address

Address Line 1: RAINBOW BLVD. NW AND SCENIC DR. NW

Address Line 2:

City: ALBUQUERQUE

ZIP/Postal Code: 87120

State: NM

County or Similar Division: Bernalillo

Latitude/Longitude: 35.165847°N, 106.739124°W

Latitude/Longitude Data Source: Map

Horizontal Reference Datum: WGS 84

Project Start Date: 06/01/2023

Project End Date: 09/15/2023

Estimated Area to be Disturbed: 7

Types of Construction Sites:

- FILM INDUSTRY BACK LOT

Will there be demolition of any structure built or renovated before January 1, 1980? No

Will you be discharging dewatering water from your site? No

Was the pre-development land use used for agriculture? No

Are there other operators that are covered under this permit for the same project site? No

Have earth-disturbing activities commenced on your project/site? No

Is your project/site located on federally recognized Indian Country lands? No

Is your project/site located on a property of religious or cultural significance to an Indian tribe? No

Discharge Information

Does your project/site discharge stormwater into a Municipal Separate Storm Sewer System (MS4)? Yes

Are there any waters of the U.S. within 50 feet of your project's earth disturbances? No

Are any of the waters of the U.S. to which you discharge designated by the state or tribal authority under its antidegradation policy as a Tier 2 (or Tier 2.5) water (water quality exceeds levels necessary to support propagation of fish, shellfish, and wildlife and recreation in and on the water) or as a Tier 3 water (Outstanding National Resource Water)? See Resources, Tools and Templates (<https://www.epa.gov/npdes/construction-general-permit-resources-tools-and-templates>)

No

001: ON-SITE POND

Latitude/Longitude: 35.166113°N, 106.738966°W

Tier Designation: N/A

Is this receiving water impaired (on the CWA 303(d) list)? No

Has a TMDL been completed for this receiving waterbody? No

Stormwater Pollution Prevention Plan (SWPPP)

Will all required personnel, including those conducting inspections at your site, meet the training requirements in Part 6 of this permit? Yes

First Name Middle Initial Last Name: JULIE HARTLEY

Title: PRODUCER

Phone: 612-940-0954

Ext.:

Email: JULIEHARTLEY@GMAIL.COM

Endangered Species Protection Worksheet: Criterion A

Determine ESA Eligibility Criterion

Are your discharges and discharge-related activities already addressed in another operator's valid certification of eligibility for your "action area" under the current 2022 CGP? No

Has consultation between you, a Federal Agency, and the USFWS and/or the NMFS under section 7 of the Endangered Species Act (ESA) concluded? No

Are your construction activities the subject of a permit under section 10 of the ESA by the USFWS and/or NMFS, and this authorization addresses the effects of your site's discharges and discharge-related activities on ESA-listed species and/or designated critical habitat?

No

You must determine whether species listed as either threatened or endangered, or their critical habitat(s) are located in your site's action area (i.e., all areas to be affected directly or indirectly by the federal action and not merely the immediate area involved in the action, including areas beyond the footprint of the site that are likely to be affected by stormwater discharges, discharge-related activities, and authorized non-stormwater discharges).

Determine your Action Area

You must consider the following in determining the action area for your site, and **confirm that all the following are true**:

- In determining my "action area", I have considered that discharges of pollutants into downstream areas can expand the action area well beyond the footprint of my site and the discharge point(s). I have taken into account the controls I will be implementing to minimize pollutants and the receiving waterbody characteristics (e.g., perennial, intermittent, ephemeral) in determining the extent of physical, chemical, and/or biotic effects of the discharges. I confirm that all receiving waterbodies that could receive pollutants from my site are included in my action area.
True
- In determining my "action area", I have considered that discharge-related activities must also be accounted for in determining my action area. I understand that discharge-related activities are any activities that cause, contribute to, or result in stormwater and authorized non-stormwater point source discharges, and measures such as the siting, construction timing, and operation of stormwater controls to control, reduce, or prevent pollutants from being discharged. I understand that any new or modified stormwater controls that will have noise or other similar effects, and any disturbances associated with construction of controls, are part of my action area.
True

Determine if ESA-listed species and/or critical habitat are in your site action area.

ESA-listed species and designated critical habitat are under the purview of the NMFS and the USFWS, and in many cases, you will need to acquire species and critical habitat lists from both federal agencies.

National Marine Fisheries Service (NMFS)

For NMFS species and designated critical habitat information, use the following webpage:

- <https://www.epa.gov/npdes/construction-general-permit-cgp-threatened-and-endangered-species-eligibility> (<https://www.epa.gov/npdes/construction-general-permit-cgp-threatened-and-endangered-species-eligibility>)

I have checked the webpage listed above and confirmed that:

- ☒ There are no NMFS-protected species and/or designated critical habitat in my action area.
- ☐ There are NMFS-protected species and/or designated critical habitat in my action area.

U.S. Fish and Wildlife Service (USFWS)

For USFWS species and critical habitat information, use the following webpage:

- <https://www.epa.gov/npdes/construction-general-permit-cgp-threatened-and-endangered-species-eligibility> (<https://www.epa.gov/npdes/construction-general-permit-cgp-threatened-and-endangered-species-eligibility>)

I have checked the webpage listed above and confirmed that:

- ☒ There are no FWS-protected species and/or designated critical habitat in my action area.
- ☐ There are FWS-protected species and/or designated critical habitat in my action area.

You are eligible under **Criterion A**.

Identify the USFWS information sources used (Note: state resources are not acceptable):

USFWS IPAC, PROJECT CODE: 2023-0092337

Identify the NMFS information sources used (Note: state resources are not acceptable):

USFWS IPAC, PROJECT CODE: 2023-0092337

You must attach: 

- Aerial image(s) of the site.
- A printout of the species' list(s) showing no ESA-listed species or designated critical habitat in my action area.

Name	Uploaded Date	Size
 Wycaro 339 - Vicinity Map.pdf (attachment/1683794)	06/13/2023	16.44 MB
 Species List_ New Mexico Ecological Services Field Office.pdf (attachment/1683793)	06/13/2023	255.03 KB

Have you attached aerial image(s) of the site? Yes

Have you attached a printout of the species' list(s) showing no ESA-listed species or designated critical habitat in my action area? Yes

Have you provided documentation in your SWPPP supporting your eligibility under Criterion A? Yes

Historic Preservation 

Are you installing any stormwater controls as described in Appendix E (<https://www.epa.gov/system/files/documents/2022-01/2022-cgp-final-appendix-e-historic-properties.pdf>) that require subsurface earth disturbances? (Appendix E (<https://www.epa.gov/system/files/documents/2022-01/2022-cgp-final-appendix-e-historic-properties.pdf>), Step 1)

Yes

- Have prior surveys or evaluations conducted on the site already determined historic properties do not exist, or that prior disturbances have precluded the existence of historic properties? (Appendix E (<https://www.epa.gov/system/files/documents/2022-01/2022-cgp-final-appendix-e-historic-properties.pdf>), Step 2):

Yes

Certification Information



I certify under penalty of law that this document and all attachments were prepared under my direction or supervision in accordance with a system designed to assure that qualified personnel properly gathered and evaluated the information submitted. Based on my inquiry of the person or persons who manage the system, or those persons directly responsible for gathering the information, the information submitted is, to the best of my knowledge and belief, true, accurate, and complete. I have no personal knowledge that the information submitted is other than true, accurate, and complete. I am aware that there are significant penalties for submitting false information, including the possibility of fine and imprisonment for knowing violations. Signing an electronic document on behalf of another person is subject to criminal, civil, administrative, or other lawful action.

Certified By: Julie A. Hartley

Certifier Title: Producer

Certifier Email: juliehartley@gmail.com

Certified On: 06/14/2023 8:22 PM ET



Submission of this Notice of Termination constitutes notice that the operator identified in Section III of this form is no longer authorized discharge pursuant to the NPDES Construction General Permit (CGP) from the site identified in Section IV of this form. All necessary information must be included on this form. Refer to the instructions at the end of this form.

Permit Information

NPDES ID: NMR1005P9

Reason for Termination: Change of Control over the site.

Operator Information

Operator Name: JOSEPH ARCHBOLD

Address Line 1: PO BOX 65888

Address Line 2:

City: ALBUQUERQUE

ZIP/Postal Code: 87120

State: NM

County or Similar Division: Bernalillo

Phone: 505-328-1331

Ext.:

Email: ARCHBOLD@FLASH.NET

Operator Point of Contact

First Name Middle Initial Last Name: JOSEPH , ARCHBOLD

Project/Site Information

Project/Site Name: WYCARO 339

Project/Site Address

Address Line 1: RAINBOW BLVD. NW AND SCENIC DR. NW

Address Line 2:

City: ALBUQUERQUE

ZIP/Postal Code: 87120

State: NM

County or Similar Division: Bernalillo

Certification Information

I certify under penalty of law that this document and all attachments were prepared under my direction or supervision in accordance with a system designed to assure that qualified personnel properly gathered and evaluated the information submitted. Based on my inquiry of the person or persons who manage the system, or those persons directly responsible for gathering the information, the information submitted is, to the best of my knowledge and belief, true, accurate, and complete. I have no personal knowledge that the information submitted is other than true, accurate, and complete. I am aware that there are significant penalties for submitting false information, including the possibility of fine and imprisonment for knowing violations. Signing an electronic document on behalf of another person is subject to criminal, civil, administrative, or other lawful action.

Certified By: Joseph L. Archbold

Certifier Title: Owner

Certifier Email: archbold@flash.net

Certified On: 06/30/2023 2:24 PM ET



Submission of this Notice of Termination constitutes notice that the operator identified in Section III of this form is no longer authorized discharge pursuant to the NPDES Construction General Permit (CGP) from the site identified in Section IV of this form. All necessary information must be included on this form. Refer to the instructions at the end of this form.

Permit Information

NPDES ID: NMR1005P8

Reason for Termination: Change of Control over the site.

Operator Information

Operator Name: LIDIA MORALESAddress Line 1: 3212 CALLE DE MOLINA

Address Line 2:

City: SANTA FEZIP/Postal Code: 87505State: NMCounty or Similar Division: Santa FePhone: 505-473-2131

Ext.:

Email: LIDIAMORALES1986@GMAIL.COM

Operator Point of Contact

First Name Middle Initial Last Name: LIDIA , MORALES

Project/Site Information

Project/Site Name: WYCARO 339

Project/Site Address

Address Line 1: RAINBOW BLVD. NW AND SCENIC DR. NW

Address Line 2:

City: ALBUQUERQUEZIP/Postal Code: 87120State: NMCounty or Similar Division: Bernalillo

Certification Information

I certify under penalty of law that this document and all attachments were prepared under my direction or supervision in accordance with a system designed to assure that qualified personnel properly gathered and evaluated the information submitted. Based on my inquiry of the person or persons who manage the system, or those persons directly responsible for gathering the information, the information submitted is, to the best of my knowledge and belief, true, accurate, and complete. I have no personal knowledge that the information submitted is other than true, accurate, and complete. I am aware that there are significant penalties for submitting false information, including the possibility of fine and imprisonment for knowing violations. Signing an electronic document on behalf of another person is subject to criminal, civil, administrative, or other lawful action.

Certified By: Lidia G. MoralesCertifier Title: LawyerCertifier Email: lidiamorales1986@gmail.comCertified On: 08/28/2023 5:16 PM ET