

Rael, Rudy E.

From: Rael, Rudy E.
Sent: Thursday, September 08, 2016 2:55 PM
To: 'David Soule (david@riograndeengineering.com)'
Subject: 8009 Camino Alto NW

Mr. Soule,

This email is being sent in lieu of an attached comment letter in order to expedite our comments for this project. Response to comments should continue to be included in the resubmittal. A reply to these comments via email will not be considered a resubmittal.

Based upon the information provided in your submittal received 8/26/16, the above referenced Grading and Drainage Report and plan cannot be approved for Grading Permit or Building Permit until the following comments are addressed:

1. Provide a statement in the SW corner of the plan about an opening in a wall which is required for flows to enter from the south property.
2. Correct the city address on the DTIS, it shows 6308 Papagayo NW.

If you should have any questions feel free to contact me or Abiel Carrillo at 924-3986.

Rudy E. Rael, CE, CFM
Engineer Associate, Hydrology
Planning Department
600 2nd St. NW Suite 201
Albuquerque NM 87102
(505) 924-3977



City of Albuquerque

Planning Department

Development & Building Services Division

DRAINAGE AND TRANSPORTATION INFORMATION SHEET (REV 09/2015)

Project Title: _____ **Building Permit #:** _____ **City Drainage #:** _____
DRB#: _____ **EPC#:** _____ **Work Order#:** _____
Legal Description: _____
City Address: _____

Engineering Firm: _____ **Contact:** _____
Address: _____
Phone#: _____ **Fax#:** _____ **E-mail:** _____

Owner: _____ **Contact:** _____
Address: _____
Phone#: _____ **Fax#:** _____ **E-mail:** _____

Architect: _____ **Contact:** _____
Address: _____
Phone#: _____ **Fax#:** _____ **E-mail:** _____

Other Contact: _____ **Contact:** _____
Address: _____
Phone#: _____ **Fax#:** _____ **E-mail:** _____

Check all that Apply:

DEPARTMENT:

- HYDROLOGY/ DRAINAGE
- TRAFFIC/ TRANSPORTATION
- MS4/ EROSION & SEDIMENT CONTROL

CHECK TYPE OF APPROVAL/ACCEPTANCE SOUGHT:

- BUILDING PERMIT APPROVAL
- CERTIFICATE OF OCCUPANCY
- PRELIMINARY PLAT APPROVAL
- SITE PLAN FOR SUB'D APPROVAL
- SITE PLAN FOR BLDG. PERMIT APPROVAL
- FINAL PLAT APPROVAL
- SIA/ RELEASE OF FINANCIAL GUARANTEE
- FOUNDATION PERMIT APPROVAL
- GRADING PERMIT APPROVAL
- SO-19 APPROVAL
- PAVING PERMIT APPROVAL
- GRADING/ PAD CERTIFICATION
- WORK ORDER APPROVAL
- CLOMR/LOMR

TYPE OF SUBMITTAL:

- ENGINEER/ ARCHITECT CERTIFICATION
- CONCEPTUAL G & D PLAN
- GRADING PLAN
- DRAINAGE MASTER PLAN
- DRAINAGE REPORT
- CLOMR/LOMR
- TRAFFIC CIRCULATION LAYOUT (TCL)
- TRAFFIC IMPACT STUDY (TIS)
- EROSION & SEDIMENT CONTROL PLAN (ESC)
- OTHER (SPECIFY) _____

- PRE-DESIGN MEETING
- OTHER (SPECIFY) _____

IS THIS A RESUBMITTAL?: Yes No

DATE SUBMITTED: _____ By: _____

COA STAFF: _____ ELECTRONIC SUBMITTAL RECEIVED: _____

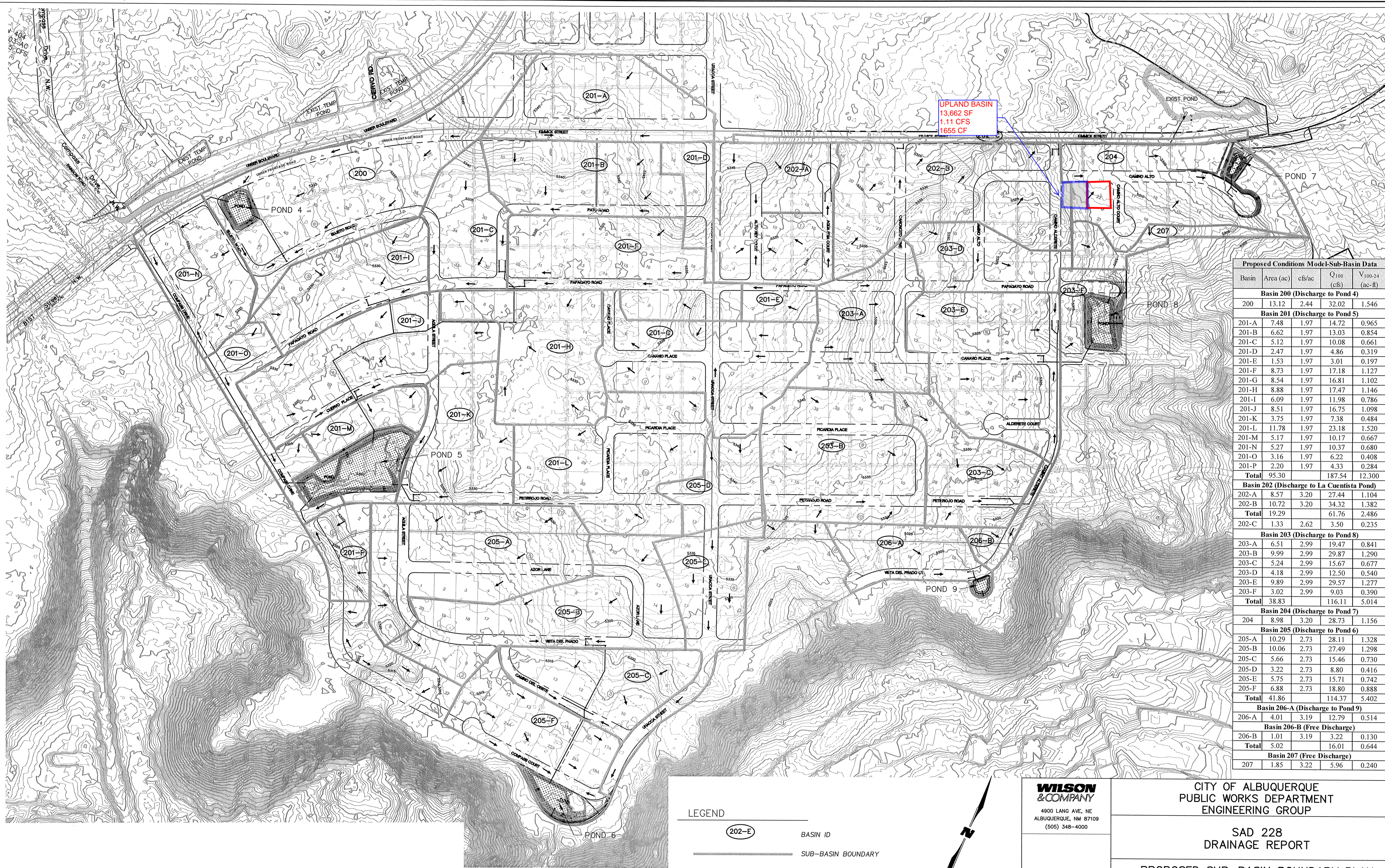

UPLAND BASIN
13,662 SF
1.11 CFS
1655 CF

Proposed Conditions Model-Sub-Basin Data				
Basin	Area (ac)	cfs/ac	Q ₁₀₀ (cfs)	V ₁₀₀₋₂₄ (ac-ft)
Basin 200 (Discharge to Pond 4)				
200	13.12	2.44	32.02	1.546
Basin 201 (Discharge to Pond 5)				
201-A	7.48	1.97	14.72	0.965
201-B	6.62	1.97	13.03	0.854
201-C	5.12	1.97	10.08	0.661
201-D	2.47	1.97	4.86	0.319
201-E	1.53	1.97	3.01	0.197
201-F	8.73	1.97	17.18	1.127
201-G	8.54	1.97	16.81	1.102
201-H	8.88	1.97	17.47	1.146
201-I	6.09	1.97	11.98	0.786
201-J	8.51	1.97	16.75	1.098
201-K	3.75	1.97	7.38	0.484
201-L	11.78	1.97	23.18	1.520
201-M	5.17	1.97	10.17	0.667
201-N	5.27	1.97	10.37	0.680
201-O	3.16	1.97	6.22	0.408
201-P	2.20	1.97	4.33	0.284
Total	95.30		187.54	12.300
Basin 202 (Discharge to La Cuentista Pond)				
202-A	8.57	3.20	27.44	1.104
202-B	10.72	3.20	34.32	1.382
Total	19.29		61.76	2.486
202-C	1.33	2.62	3.50	0.235
Basin 203 (Discharge to Pond 8)				
203-A	6.51	2.99	19.47	0.841
203-B	9.99	2.99	29.87	1.290
203-C	5.24	2.99	15.67	0.677
203-D	4.18	2.99	12.50	0.540
203-E	9.89	2.99	29.57	1.277
203-F	3.02	2.99	9.03	0.390
Total	38.83		116.11	5.014
Basin 204 (Discharge to Pond 7)				
204	8.98	3.20	28.73	1.156
Basin 205 (Discharge to Pond 6)				
205-A	10.29	2.73	28.11	1.328
205-B	10.06	2.73	27.49	1.298
205-C	5.66	2.73	15.46	0.730
205-D	3.22	2.73	8.80	0.416
205-E	5.75	2.73	15.71	0.742
205-F	6.88	2.73	18.80	0.888
Total	41.86		114.37	5.402
Basin 206-A (Discharge to Pond 9)				
206-A	4.01	3.19	12.79	0.514
Basin 206-B (Free Discharge)				
206-B	1.01	3.19	3.22	0.130
Total	5.02		16.01	0.644
Basin 207 (Free Discharge)				
207	1.85	3.22	5.96	0.240

- LEGEND
- 202-E BASIN ID
 - SUB-BASIN BOUNDARY
 - ~ INDEX CONTOUR
 - ~ INTERMEDIATE CONTOUR

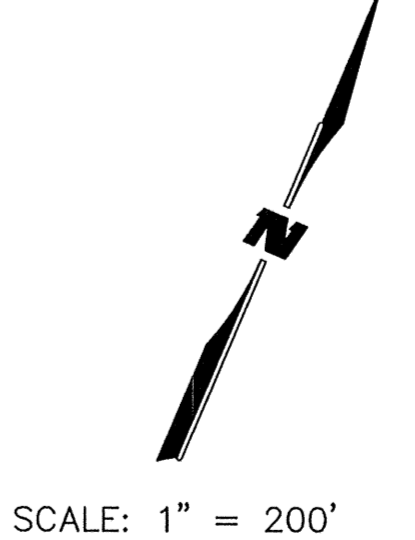

WILSON & COMPANY
4900 LANG AVE. NE
ALBUQUERQUE, NM 87109
(505) 348-4000

CITY OF ALBUQUERQUE
PUBLIC WORKS DEPARTMENT
ENGINEERING GROUP

SAD 228
DRAINAGE REPORT

PROPOSED SUB-BASIN BOUNDARY PLAN
UNIT 18, 19 & 20

PLATE 3

Weighted E Method

Basin	Area (sf)	Area (acres)	Treatment A				Treatment B				Treatment C				Treatment D				Weighted Volume (ac-ft)	Flow cfs
			%	(acres)	%	(acres)	%	(acres)	%	(acres)	%	(acres)	%	(acres)	%	(acres)	%	(acres)		
NATIVE	14287.00	0.328	80%	0.262	10%	0.033	10%	0.0328	0%	0.000	0.518	0.014	0.50							
ALLOWED	14287.00	0.328	0%	0	10%	0.033	40%	0.1312	50%	0.164	1.448	0.040	1.16							
total proposed	14287.00	0.328	0%	0	26%	0.085	40%	0.1312	34%	0.112	1.240	0.034	1.04							
UPLAND	13662.00	0.314	0%	0	10%	0.031	40%	0.1255	50%	0.157	1.448	0.038	1.11							

Equations:

Weighted E = Ea*Aa + Eb*Ab + Ec*Ac + Ed*Ad / (Total Area)

Volume = Weighted D * Total Area

Flow = Qa * Aa + Qb * Ab + Qc * Ac + Qd * Ad

Where for 100-year, 6-hour storm-zone 1

Qa= 1.29
Ea= 0.44
Eb= 0.67
Ec= 0.99
Ed= 1.97

Qb= 2.03
Qc= 2.87
Qd= 4.37

ONSITE Conditions

FIRST FLUSH WATER QUALITY VOL. REQUIRED (CF) 138
WATER QUALITY DISCHARGE CONTROL 0

PROVIDED (CF) 625

Narrative

This site is within the SAD 228 Master Drainage plan boundaries. The site is to maintain existing patterns and drain to the adjacent property per the master drainage plan. We are ponding the water harvest volume generated by the site we are allowing the upland flow to pass thru the site. This plan has a shallow water harvest pond in excess of the drainage regulations. This plan is in accordance to the masterplan

CAMINO ALTO N.W.
(50' R/W)

CAMINO ALTO CT. N.W.
(50' R/W)

LOT 23
BLOCK 6
CLIFFS SUBDIVISION

LOT 21
BLOCK 6
VOLCANO CLIFFS SUBDIVISION

LOT 22
BLOCK 6
VOLCANO CLIFFS SUBDIVISION

EROSION CONTROL NOTES:

1. CONTRACTOR IS RESPONSIBLE FOR OBTAINING A TOPSOIL DISTURBANCE PERMIT PRIOR TO BEGINNING WORK.
2. CONTRACTOR IS RESPONSIBLE FOR MAINTAINING RUN-OFF ON SITE DURING CONSTRUCTION.
3. CONTRACTOR IS RESPONSIBLE FOR CLEANING ALL SEDIMENT THAT GETS INTO EXISTING RIGHT-OF-WAY.
4. REPAIR OF DAMAGED FACILITIES AND CLEANUP OF SEDIMENT ACCUMULATIONS ON ADJACENT PROPERTIES AND IN PUBLIC FACILITIES IS THE RESPONSIBILITY OF THE CONTRACTOR.
5. ALL EXPOSED EARTH SURFACES MUST BE PROTECTED FROM WIND AND WATER EROSION PRIOR TO FINAL (CITY) ACCEPTANCE OF ANY PROJECT.

Point Table

Point #	Elevation	Northing	Easting	Description
1003	5315.33	1518417.46	1502467.52	CHIS X
1168	5313.32	1518371.85	1502670.92	CHIS X
1185	5318.28	1518380.78	1502379.92	CHIS X
1186	5320.04	1518348.08	1502366.54	CHIS X
1187	5323.55	1518260.48	1502403.28	CHIS X

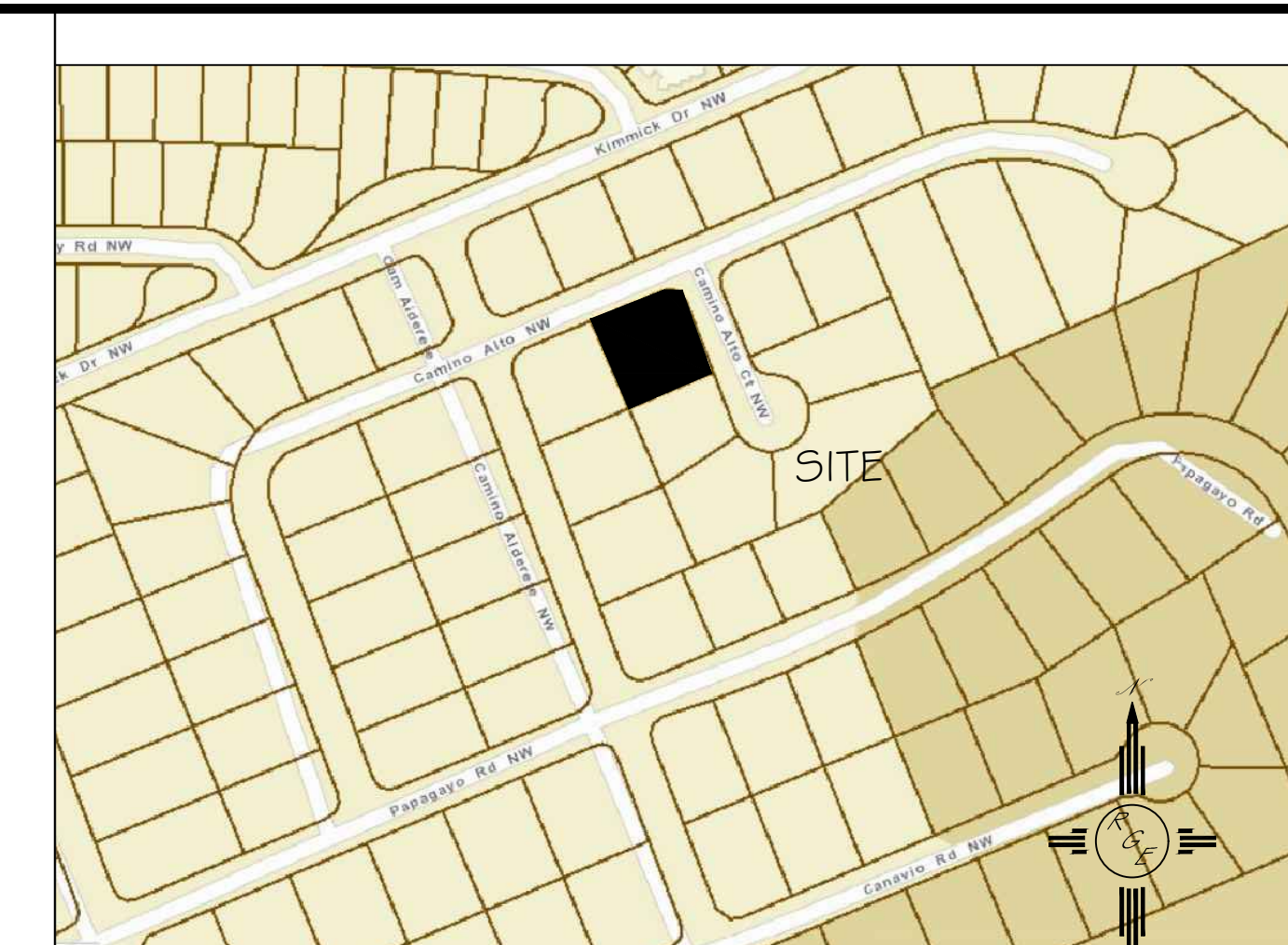

VICINITY MAP:

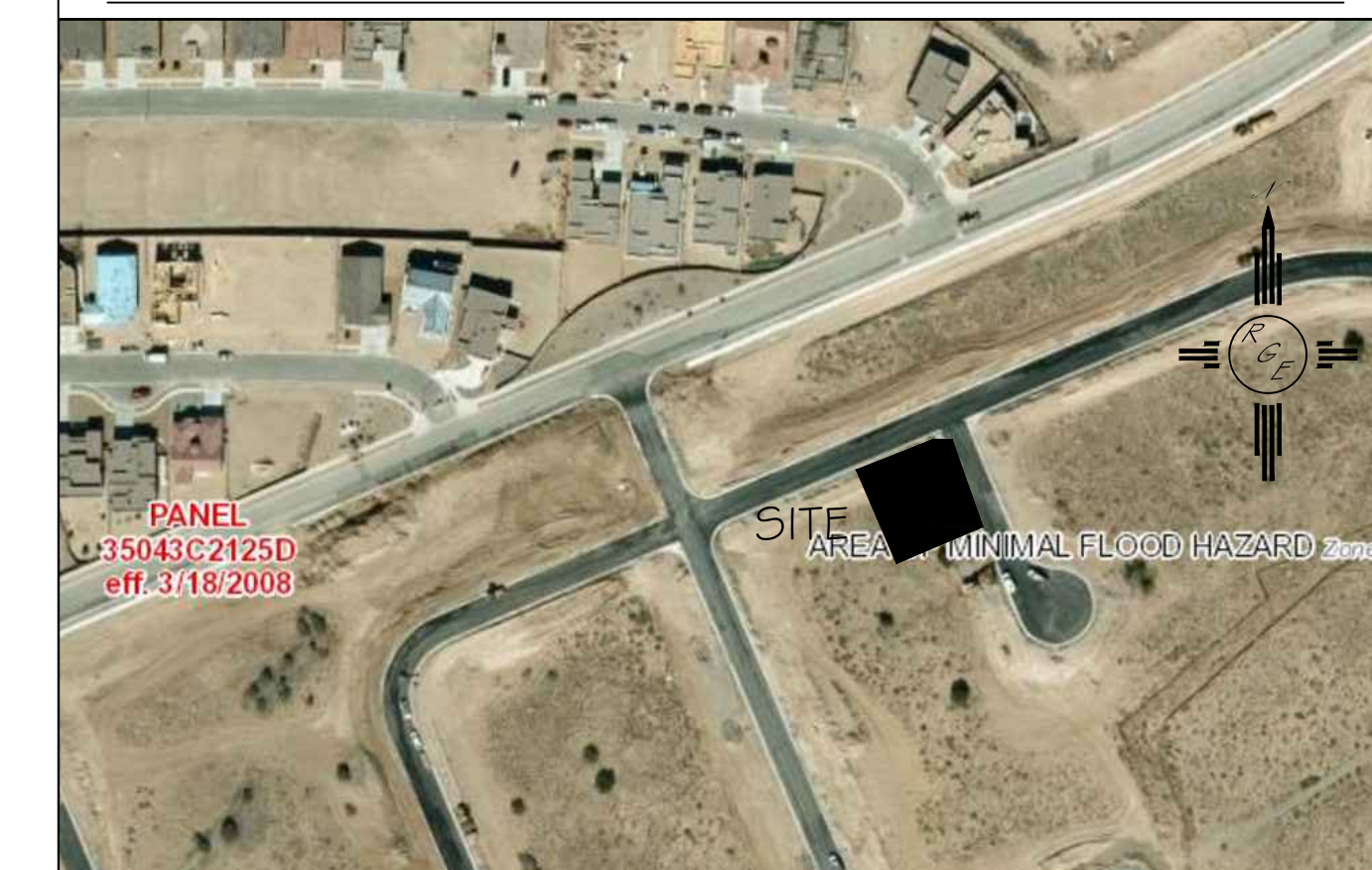

FIRM MAP: FM35043C2 | 25D

LEGAL DESCRIPTION:

LOT 22, BLOCK 6 VOLCANO CLIFFS UNIT 22

NOTES:

1. ALL SPOT ELEVATIONS REPRESENT FLOWLINE ELEVATION UNLESS OTHERWISE NOTED.
2. TOPOGRAPHIC SURVEY INFORMATION SHOWN ON THIS PLAN WAS OBTAINED BY CONSTRUCTION SURVEY TECHNOLOGIES, DAVID ACOSTA PLS 21081, APRIL 2016

LEGEND

- - - - -5411- - - - - EXISTING CONTOUR
- - - - -5410- - - - - EXISTING INDEX CONTOUR
- - - - -5411- - - - - PROPOSED CONTOUR
- - - - -5410- - - - - PROPOSED INDEX CONTOUR
- FLOW DIRECTION-SWALE
- ⊙ PROPOSED SPOT (FLOW-LINE)

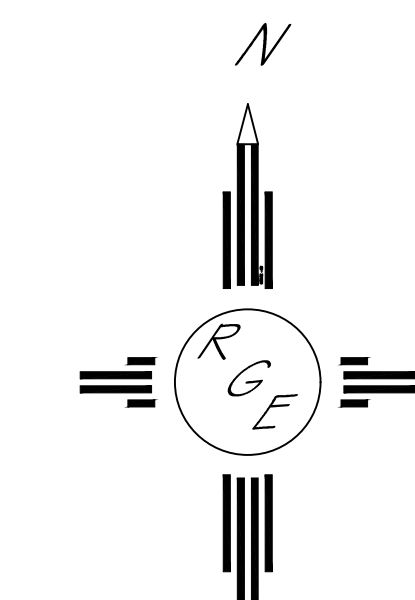

GRAPHIC SCALE
SCALE: 1"=10'

	LOT 22 BLOCK 6 UNIT 22 VOLCANO CLIFFS SUBDIVISION	DRAWN BY JDG
	GRADING AND DRAINAGE PLAN	DATE 08-25-2016
8/25/16		SHEET # 1 OF 1
DAVID SOULE P.E. #14522	1606 CENTRAL AVENUE SE SUITE 201 ALBUQUERQUE, NM 87106 (505) 872-0999	JOB #