

CITY OF ALBUQUERQUE

Planning Department
Suzanne Lubar, Director



Mayor Richard J. Berry

October 4, 2017

Philip W. Clark, PE
Clark Consulting Engineers
19 Ryan Rd
Edgewood, NM 87015

Re: Palleras Residence
6331 Camino Alto NW
Request Permanent CO - Accepted
Engineer's Stamp dated: 4/28/17 (D10D003C9)
Certification dated: 10-2-17

Dear Mr. Clark,

PO Box 1293

Based on the Certification received 10/4/2017, the site is acceptable for release of permanent Certificate of Occupancy by Hydrology.

Albuquerque

If you have any questions, you can contact me at 924-3695 or Rudy Rael at 924-3977.

NM 87103

Sincerely,

www.cabq.gov

James D. Hughes, P.E.
Principal Engineer, Hydrology
Planning Department

C: RR/JDH
email



City of Albuquerque

Planning Department

Development & Building Services Division

DRAINAGE AND TRANSPORTATION INFORMATION SHEET (REV 1/2016)

Project Title: _____ **Building Permit #:** _____ **Hydrology File #:** _____

DRB#: _____ **EPC#:** _____ **Work Order#:** _____

Legal Description: _____

City Address: _____

Applicant: CLARK CONSULTING ENGINEERS **Contact:** Philip Clark

Address: 19 Ryan Road Edgewood, NM 87015

Phone#: 281.2444 **Fax#:** _____ **E-mail:** CCEalbq@aol.com

Other Contact: _____ **Contact:** _____

Address: _____

Phone#: _____ **Fax#:** _____ **E-mail:** _____

Check all that Apply:

DEPARTMENT:

- ☐ HYDROLOGY/ DRAINAGE
- ☐ TRAFFIC/ TRANSPORTATION
- ☐ MS4/ EROSION & SEDIMENT CONTROL

TYPE OF SUBMITTAL:

- ☐ AS-BUILT CERTIFICATION
- ☐ CONCEPTUAL G & D PLAN
- ☐ GRADING PLAN
- ☐ DRAINAGE MASTER PLAN
- ☐ DRAINAGE REPORT
- ☐ CLOMR/LOMR
- ☐ TRAFFIC CIRCULATION LAYOUT (TCL)
- ☐ TRAFFIC IMPACT STUDY (TIS)
- ☐ NEIGHBORHOOD IMPACT ASSESMENT (NIA)
- ☐ EROSION & SEDIMENT CONTROL PLAN (ESC)
- ☐ OTHER (SPECIFY) _____

TYPE OF APPROVAL/ACCEPTANCE SOUGHT:

- ☐ BUILDING PERMIT APPROVAL
- ☐ CERTIFICATE OF OCCUPANCY
- ☐ GRADING/ESC PERMIT APPROVAL
- ☐ PRELIMINARY PLAT APPROVAL
- ☐ SITE PLAN FOR SUB'D APPROVAL
- ☐ SITE PLAN FOR BLDG. PERMIT APPROVAL
- ☐ FINAL PLAT APPROVAL
- ☐ SIA/ RELEASE OF FINANCIAL GUARANTEE
- ☐ FOUNDATION PERMIT APPROVAL
- ☐ SO-19 APPROVAL
- ☐ PAVING PERMIT APPROVAL
- ☐ GRADING/ PAD CERTIFICATION
- ☐ WORK ORDER APPROVAL
- ☐ CLOMR/LOMR

PRE-DESIGN MEETING?

☐ OTHER (SPECIFY) _____

IS THIS A RESUBMITTAL?: ☐ Yes ☐ No

DATE SUBMITTED: _____ **By:** _____

COA STAFF: _____ **ELECTRONIC SUBMITTAL RECEIVED:** _____

FEE RECEIVED: _____



PROJECT

VICINITY MAP

ZONE D-10

NOTES

- ALL WORK WITHIN THE RIGHT-OF-WAY SHALL BE CONSTRUCTED IN ACCORDANCE WITH THE CITY OF ALBUQUERQUE STANDARD SPECS. FOR PUBLIC WORKS CONSTRUCTION, 1986, W/ 9 UPDATES.
- AN EXCAVATION/CONSTRUCTION PERMIT IS REQUIRED BEFORE BEGINNING ANY WORK WITHIN CITY R.O.W. AN APPROVED COPY OF THIS PLAN MUST BE SUBMITTED AT THE TIME OF APPLICATION.
- ALL WORK ON THIS PROJECT SHALL BE PERFORMED IN ACCORDANCE WITH APPLICABLE FEDERAL, STATE AND LOCAL LAWS, RULES, AND REGULATIONS CONCERNING CONSTRUCTION SAFETY AND HEALTH.
- ALL LANDSCAPING AREA SHALL BE SOFT-LINED WITH NATIVE VEGETATION AND/OR GRAVEL.
- CONTRACTOR SHALL ENSURE THAT NO SITE SOILS/SEDIMENT OR SILT ENTER THE RIGHT-OF-WAYS DURING CONSTRUCTION.
- REVEGETATE ALL AREAS DISTURBED DUE TO CONSTRUCTION PER CITY OF ALBUQ. SPEC. 1012, NATIVE SEED MIX.
- MAXIMUM SITE GRADING WITHOUT EROSION PROTECTION:
3 HORIZONTAL TO 1 VERTICAL, 3:1. DIMENSIONS ARE TO FACE OF CURB UNLESS NOTED OTHERWISE.

LEGEND

24.0	EXIST. SPOT ELEVATION
10	EXIST. CONTOUR
24.0	NEW SPOT ELEVATION
54	NEW CONTOUR
	NEW SWALE
	DRAINAGE DIRECTION, EXISTING
FL	FLOWLINE
PP	EXISTING POWER POLE
NG OR G	NATURAL GROUND, EXISTING
R/C	REBAR AND CAP, EXISTING

PROJECT DATA

LEGAL DESCRIPTION (EXISTING)

LOT 9, BLOCK 2, VOLCANO CLIFFS, UNIT 22

ALBUQUERQUE, BERNALILLO COUNTY, NEW MEXICO

PROJECT BENCHMARK

SOUTHEAST PROPERTY CORNER, TOP rebar/cap

SEE PLAN, ELEVATION = 5325.9 AS TIED FROM ACS CONTROL MONUMENT SYSTEM (NAVD 88).

EXPRESSLY PREPARED FOR TERRANOVA BUILDERS

Clark Consulting Engineers			
19 Ryan Road Edgewood, New Mexico 87015			
Tele: (505) 281-2444		Cell/Fax: (505) 264-6042	
DATE	REVISION	LOT 9, BLOCK 2, VOLCANO CLIFFS, UNIT 22	
4/28/17	ADDR. COA HYDROL	ALBUQUERQUE, BERNALILLO COUNTY, NM	
5/2/17	Pad Cert.	6331 CAMINO ALTO, NW	
		Grading & Drainage Plan	
DESIGNED BY: PWC		DRAWN BY: CCE	Terranova_Palleras
CHECKED BY: PWC	DATE: 4/12/17	FILE #:	G/D
			1 OF 1

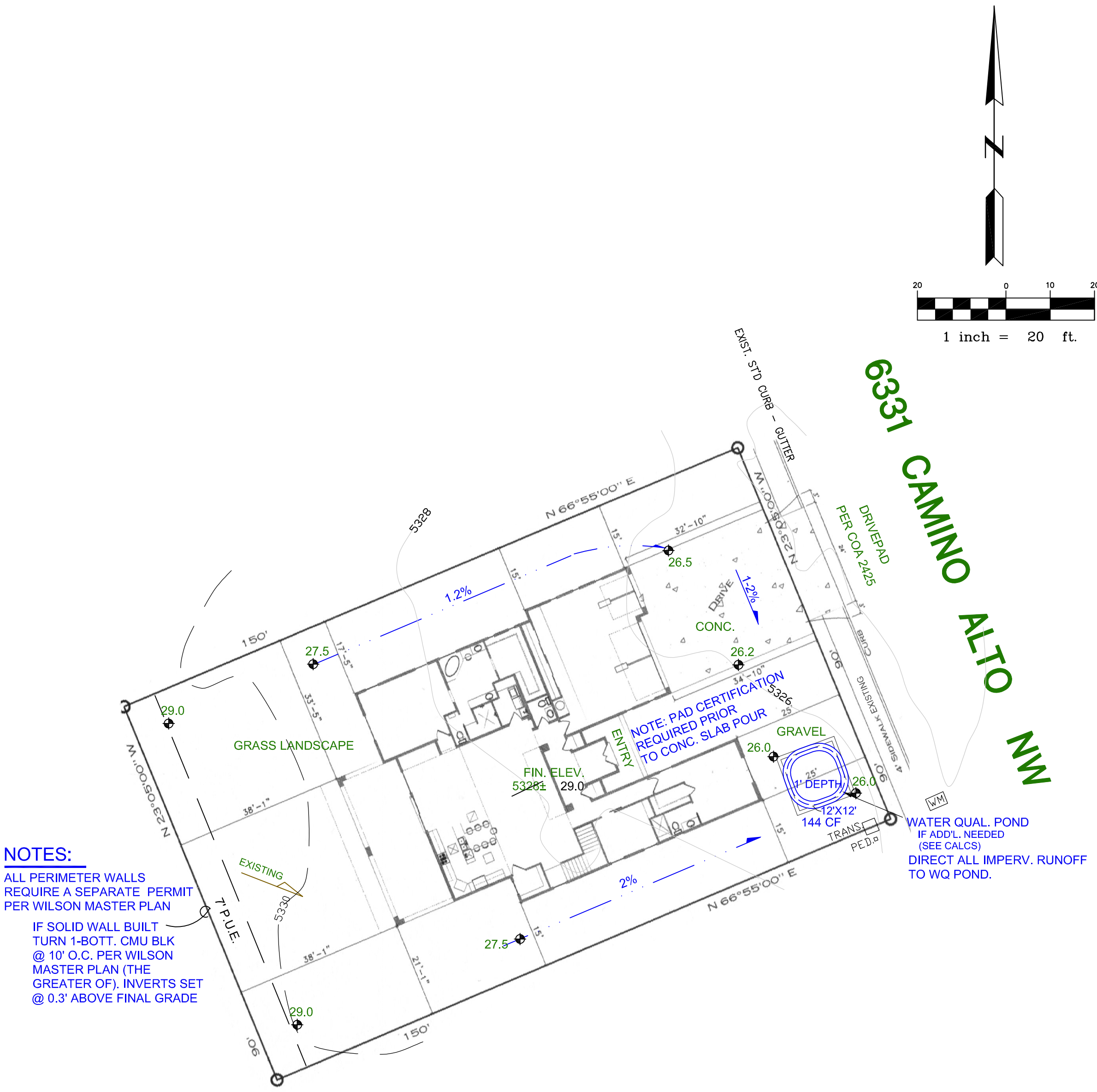

NOTES:

- ALL PERIMETER WALLS REQUIRE A SEPARATE PERMIT PER WILSON MASTER PLAN
- IF SOLID WALL BUILT TURN 1-BOTT. CMU BLK @ 10' O.C. PER WILSON MASTER PLAN (THE GREATER OF). INVERTS SET @ 0.3' ABOVE FINAL GRADE

DRAINAGE CERTIFICATION

I, PHILIP W. CLARK, NMPE 10265, OF THE FIRM CLARK CONSULTING ENGINEERS, HEREBY CERTIFY THAT THIS PROJECT HAS BEEN GRADED AND WILL DRAIN IN SUBSTANTIAL COMPLIANCE WITH AND IN ACCORDANCE WITH THE DESIGN INTENT OF THE APPROVED PLAN DATED 7-8-14. THE RECORD INFORMATION EDITED ONTO THE ORIGINAL DESIGN DOCUMENT HAS BEEN OBTAINED BY ME OR UNDER MY DIRECT SUPERVISION AS SUPPLEMENTAL DATA TO THE ORIGINAL TOPOGRAPHIC SURVEY PREPARED BY WILSON, NMPS OF THE FIRM WILSON IS TRUE AND CORRECT TO THE BEST OF MY KNOWLEDGE AND BELIEF. THIS CERTIFICATION IS SUBMITTED IN SUPPORT OF A REQUEST FOR CERTIFICATE OF OCCUPANCY—Pad Elev.

THE RECORD INFORMATION PRESENTED HEREON IS NOT NECESSARILY COMPLETE AND INTENDED ONLY TO VERIFY SUBSTANTIAL COMPLIANCE OF THE GRADING AND DRAINAGE ASPECTS OF THIS PROJECT. THOSE RELYING ON THIS RECORD DOCUMENT ARE ADVISED TO OBTAIN INDEPENDENT VERIFICATION OF ITS ACCURACY BEFORE USING IT FOR ANY OTHER PURPOSE.

AS-CONSTRUCTED

I, PHILIP W. CLARK, PROFESSIONAL ENGINEER, REGISTERED IN ACCORDANCE WITH THE LAWS IN THE STATE OF NEW MEXICO, DO HEREBY CERTIFY THAT THE GRADING AND DRAINAGE IMPROVEMENTS INDICATED ON THE PLAN WERE CONSTRUCTED AS SHOWN, AND COMPLIES WITH THE DESIGN INTENT OF THE APPROVED PLAN.

PHILIP W. CLARK, P.E. #10265

NOTE: THE FRONT YARD POND HAS BEEN CONSTRUCTED AS SHOWN. CONVEYANCES & REAR YARD UNDER CONSTRUCTION.

CALCULATIONS

POND CALCS.

FIRST FLUSH, PER DPM, WATER QUALITY TABLE 2:
0.34"/12 X 5000 SF = 142 CF POND MIN. REQ'D

NOTE: + 28 CF PER 1000 SF OF ADDITIONAL IMPERVIOUS FLATWORK (ie. LAND TREATMENT 'D')

I, PHILIP W. CLARK, A PROFESSIONAL ENGINEER LICENSED IN ACCORDANCE WITH THE LAWS OF THE STATE OF NEW MEXICO, DO HEREBY CERTIFY THAT I HAVE VISITED THE SITE SHOWN HEREON, AND THAT THE CONTOURS SHOWN REPRESENT THE EXISTING GROUND CONDITIONS, AND DO FURTHER CERTIFY THAT NO SIGNIFICANT EARTHWORK NOR MAJOR DISTURBANCE OF THE EXISTING GROUND HAS OCCURRED ON THIS SITE SINCE THE CONTOURS WERE DETERMINED.

PHILIP W. CLARK NMPE #10265

City Hyrdol. D-10/D03C9