

CITY OF ALBUQUERQUE

Planning Department
Alan Varela, Director



Mayor Timothy M. Keller

August 29, 2023

David Soule, PE
Rio Grande Engineering
PO Box 93924
Albuquerque, NM 87199

**RE: Lot 12 Block 4 Unit 22 SAD 228
6411 Canavio Pl. NW
Volcano Cliffs Subdivision
Grading and Drainage Plan
Engineers Stamp Date 6/23/2022 (D10D003D12)
Pad Certificate Date: 8/17/2022
CO Certification Date: 7/28/2023**

PO Box 1293

Mr. Soule,

Based on the Certification received on 8/28/2023, the site is acceptable for release of Certificate of Occupancy by Hydrology.

Albuquerque

If you have any questions, you can contact me at 924-3986 or Rudy Rael at 924-3977.

NM 87103

Sincerely,

www.cabq.gov

Tiequan Chen, P.E.
Principal Engineer, Hydrology
Planning Department, Development Review Services

RR/TC
C: File D10D003D12



City of Albuquerque

Planning Department
Development & Building Services Division

DRAINAGE AND TRANSPORTATION INFORMATION SHEET (REV 6/2018)

Project Title: 6411 CANAVIO NW **Building Permit #:** _____ **Hydrology File #:** _____
DRB#: _____ **EPC#:** _____ **Work Order#:** _____
Legal Description: LOT 12 BLOCK 4 VOLCANO CLIFFS UNIT 22
City Address: 6411 CANAVIO

Applicant: _____ **Contact:** _____
Address: _____
Phone#: _____ **Fax#:** _____ **E-mail:** _____

Other Contact: RIO GRANDE ENGINEERING **Contact:** DAVID SOULE
Address: PO BOX 93924 ALB NM 87199
Phone#: 505.321.9099 **Fax#:** 505.872.0999 **E-mail:** david@riograndeengineering.com

TYPE OF DEVELOPMENT: _____ PLAT ☒ RESIDENCE _____ DRB SITE _____ ADMIN SITE

Check all that Apply:

DEPARTMENT:
☒ HYDROLOGY/ DRAINAGE
_____ TRAFFIC/ TRANSPORTATION

TYPE OF SUBMITTAL:
☒ ENGINEER/ARCHITECT CERTIFICATION
_____ PAD CERTIFICATION
_____ CONCEPTUAL G & D PLAN
_____ GRADING PLAN
_____ DRAINAGE REPORT
_____ DRAINAGE MASTER PLAN
_____ FLOODPLAIN DEVELOPMENT PERMIT APPLIC
_____ ELEVATION CERTIFICATE
_____ CLOMR/LOMR
_____ TRAFFIC CIRCULATION LAYOUT (TCL)
_____ TRAFFIC IMPACT STUDY (TIS)
_____ STREET LIGHT LAYOUT
_____ OTHER (SPECIFY) _____
_____ PRE-DESIGN MEETING?

IS THIS A RESUBMITTAL?: _____ Yes ☒ No

TYPE OF APPROVAL/ACCEPTANCE SOUGHT:
_____ BUILDING PERMIT APPROVAL
☒ CERTIFICATE OF OCCUPANCY
_____ PRELIMINARY PLAT APPROVAL
_____ SITE PLAN FOR SUB'D APPROVAL
_____ SITE PLAN FOR BLDG. PERMIT APPROVAL
_____ FINAL PLAT APPROVAL
_____ SIA/ RELEASE OF FINANCIAL GUARANTEE
_____ FOUNDATION PERMIT APPROVAL
_____ GRADING PERMIT APPROVAL
_____ SO-19 APPROVAL
_____ PAVING PERMIT APPROVAL
_____ GRADING/ PAD CERTIFICATION
_____ WORK ORDER APPROVAL
_____ CLOMR/LOMR
_____ FLOODPLAIN DEVELOPMENT PERMIT
_____ OTHER (SPECIFY) _____

DATE SUBMITTED: _____ **By:** _____

COA STAFF:

ELECTRONIC SUBMITTAL RECEIVED: _____

FEE PAID: _____

Weighted E Method

										100-Year, 6-hr.			24 hour	
Basin	Area (sf)	Area (acres)	Treatment A % (acres)	Treatment B % (acres)	Treatment C % (acres)	Treatment D % (acres)	Weighted E (ac-ft)	Volume (ac-ft)	Flow cfs	Volume (ac-ft)				
ALLOWED	14077.00	0.323	0%	0	20%	0.065	46%	0.1487	34%	0.110	1.259	0.034	1.04	0.038
PROPOSED	14077.00	0.323	0%	0	21%	0.068	32%	0.1034	47%	0.152	1.383	0.037	1.10	0.043
COMPARISON												0.003		0.005

Equations:

Weighted E = Ea*Aa + Eb*Ab + Ec*Ac + Ed*Ad / (Total Area)

Volume = Weighted D * Total Area

Flow = Qa * Aa + Qb * Ab + Qc * Ac + Qd * Ad

Where for 100-year, 6-hour storm- zone 1

Ea= 0.44	Qa= 1.29
Eb= 0.67	Qb= 2.03
Ec= 0.99	Qc= 2.87
Ed= 1.37	Qd= 4.37

ONSITE Conditions DRAINAGE SUMMARY

	REQUIRED (CF)	PROVIDED (CF)
WATER QUALITY	0	225
FLOOD CONTROL	216	225
Narrative		

This site is within the SAD 228 Master Drainage plan boundaries. The site is to maintain existing patterns and drain to the roadway to the south per the master drainage plan. The site does exceed the SAD 228 developed conditions assumptions, therefore ponding of 216 cf is required. Minor upland flow is allowed to enter and pass across site. This plan is in conformance to the master drainage p Minor upland flow is allowed to enter and pass across site. This plan is in conformance to the master drainage plan

I, DAVID SOULE HAVE PERSONALLY INSPECTED THE SITE. I HEREBY CERTIFY THE PAD HAS BEEN CONSTRUCTED SUCH THAT IT IS IN SUBSTANTIAL CONFORMANCE TO THE APPROVED GRADING PLAN DATED 6/23/22



8/17/22

I David Soule, NMPE 14522, of the firm Rio Grande Engineering, hereby certify that this project has been graded and will drain in substantial compliance with and in accordance with the design intend of the approved plan dated 6/23/22 The certification is submitted in support of a request for CERTIFICATE OR OCCUPANCY. The record information presented heron is not necessarily complete and intended only to verify substantial compliance of the grading and drainage aspects of this project.



7/28/23

EROSION CONTROL NOTES:

- CONTRACTOR IS RESPONSIBLE FOR OBTAINING A TOPSOIL DISTURBANCE PERMIT PRIOR TO BEGINNING WORK.
- CONTRACTOR IS RESPONSIBLE FOR MAINTAINING RUN-OFF ON SITE DURING CONSTRUCTION.
- CONTRACTOR IS RESPONSIBLE FOR CLEANING ALL SEDIMENT THAT GETS INTO EXISTING RIGHT-OF-WAY.
- REPAIR OF DAMAGED FACILITIES AND CLEANUP OF SEDIMENT ACCUMULATIONS ON ADJACENT PROPERTIES AND IN PUBLIC FACILITIES IS THE RESPONSIBILITY OF THE CONTRACTOR.
- ALL EXPOSED EARTH SURFACES MUST BE PROTECTED FROM WIND AND WATER EROSION PRIOR TO FINAL ACCEPTANCE OF ANY PROJECT.

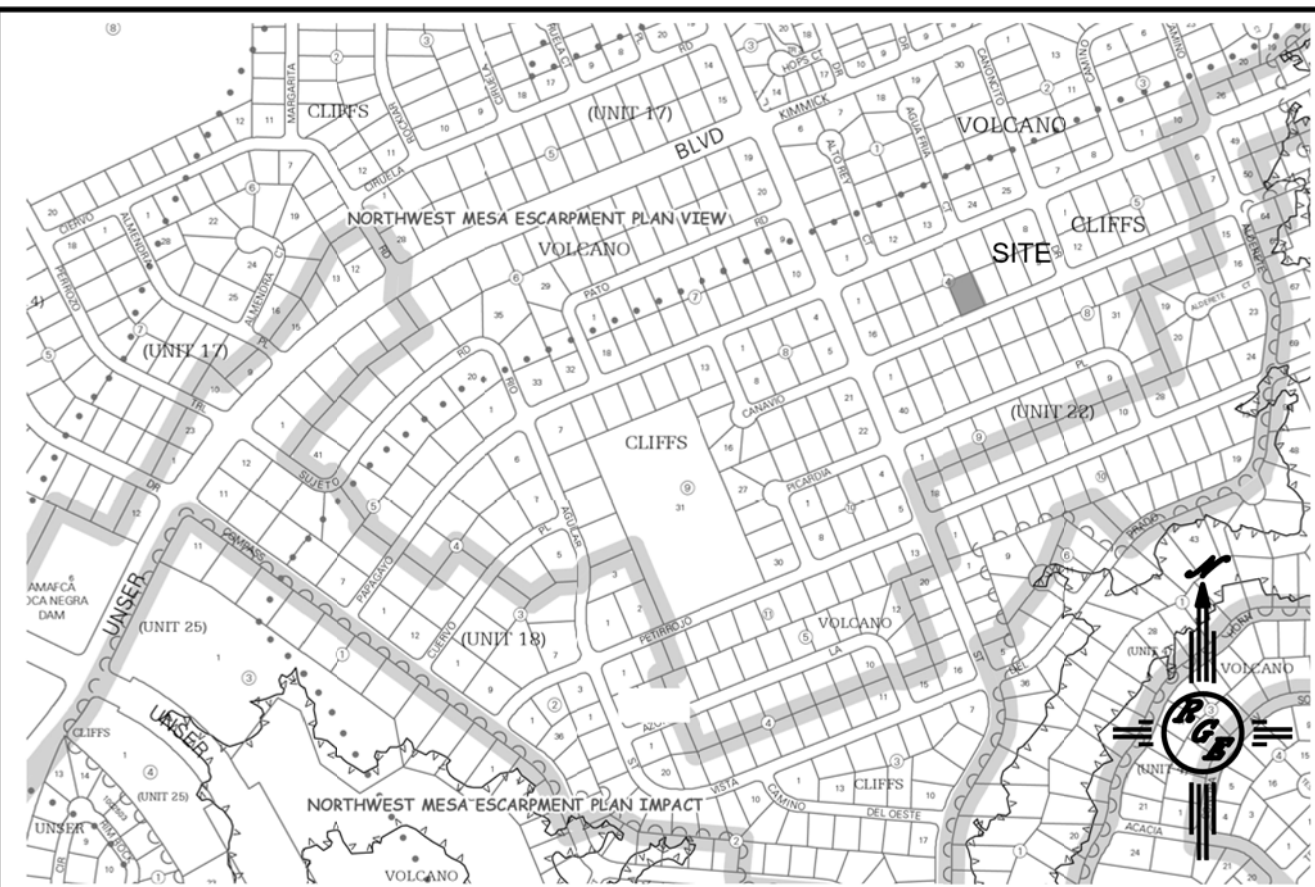

VICINITY MAP: D-10-Z

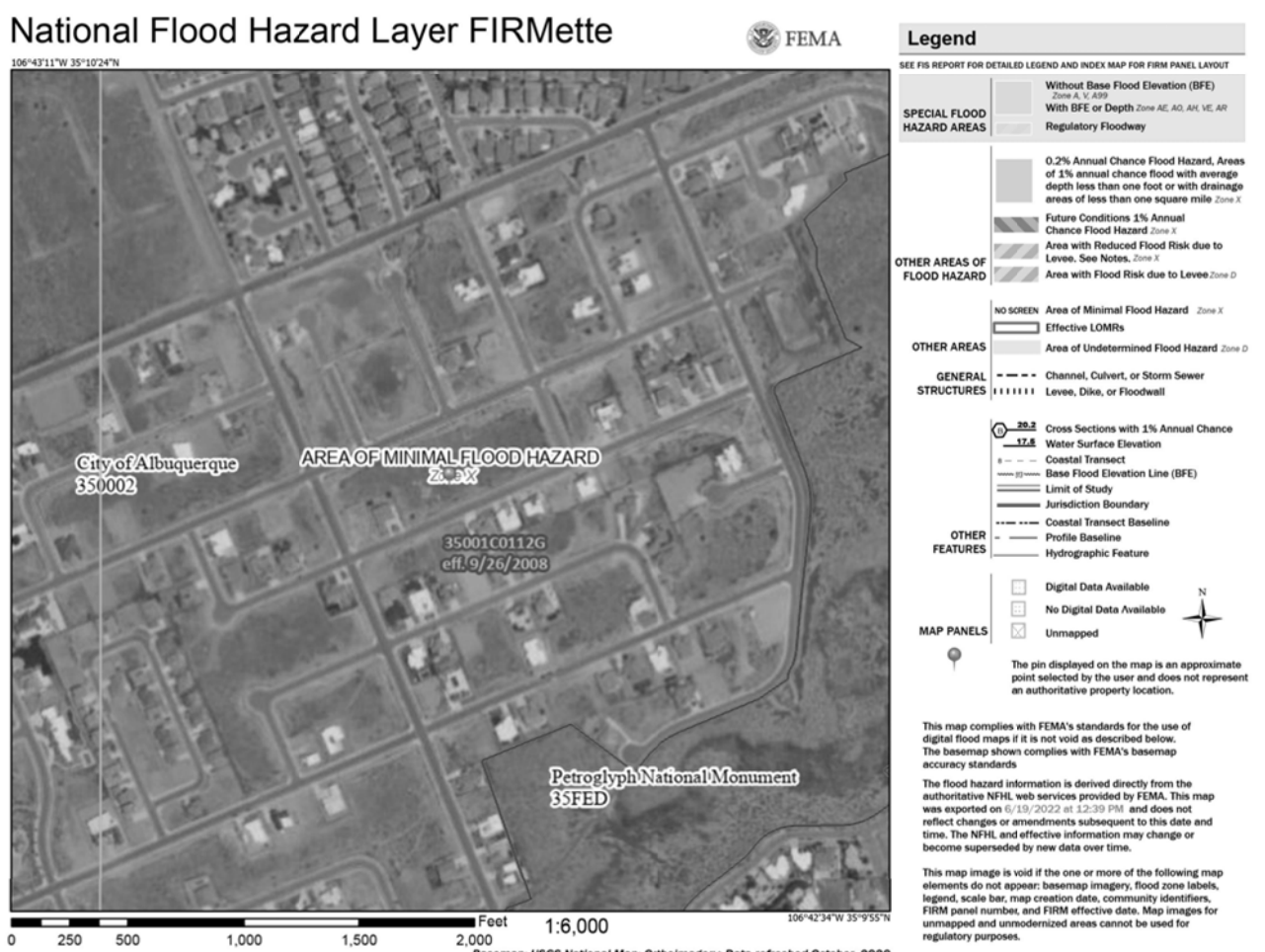

FIRM MAP: 35001C0112G

LEGAL DESCRIPTION:

LOT 12 BLOCK 4 UNIT 22 VOLCANO CLIFFS SUBDIVISION
CITY OF ABLUQUERQUE, BERNALILLO COUTNY, NEW MEXICO

NOTES:

- ALL SPOT ELEVATIONS REPRESENT FLOWLINE ELEVATION UNLESS OTHERWISE NOTED.
- ALL SLOPES SHALL BE 3:1 MAX. AND GRAVEL OR NATIVE SEEDING PRIOR TO CO.
- ANY PERIMETER WALLS MUST BE PERMITTED SEPARATELY ALL RETAINING WALL DESIGN SHALL BE BY OTHERS.
- SURVEY INFORMATION PROVIDED BY COMMUNITY SCIENCES CORPORATION USING NAVD DATUM 1988.
- A PAD ELEVATION CERTIFICATION SHALL BE REQUIRED PRIOR TO RELEASE OF BUILDING PERMIT.

LEGEND

-----XXXX-----	EXISTING CONTOUR
-----XXXX-----	EXISTING INDEX CONTOUR
-----XXXX-----	PROPOSED CONTOUR
-----XXXX-----	PROPOSED INDEX CONTOUR
+ XXXX	EXISTING SPOT ELEVATION
● XXXX	PROPOSED SPOT ELEVATION
----	BOUNDARY
----	ADJACENT BOUNDARY
=====	EXISTING CURB AND GUTTER
----->-----	PROPOSED EARTHEN SWALE
----->-----	PROPOSED BASIN BOUNDARY
[Pattern]	PROPOSED GRAVEL
[Pattern]	PROPOSED CONCRETE
[Pattern]	PROPOSED PONDING
[Pattern]	PROPOSED OVERFLOW

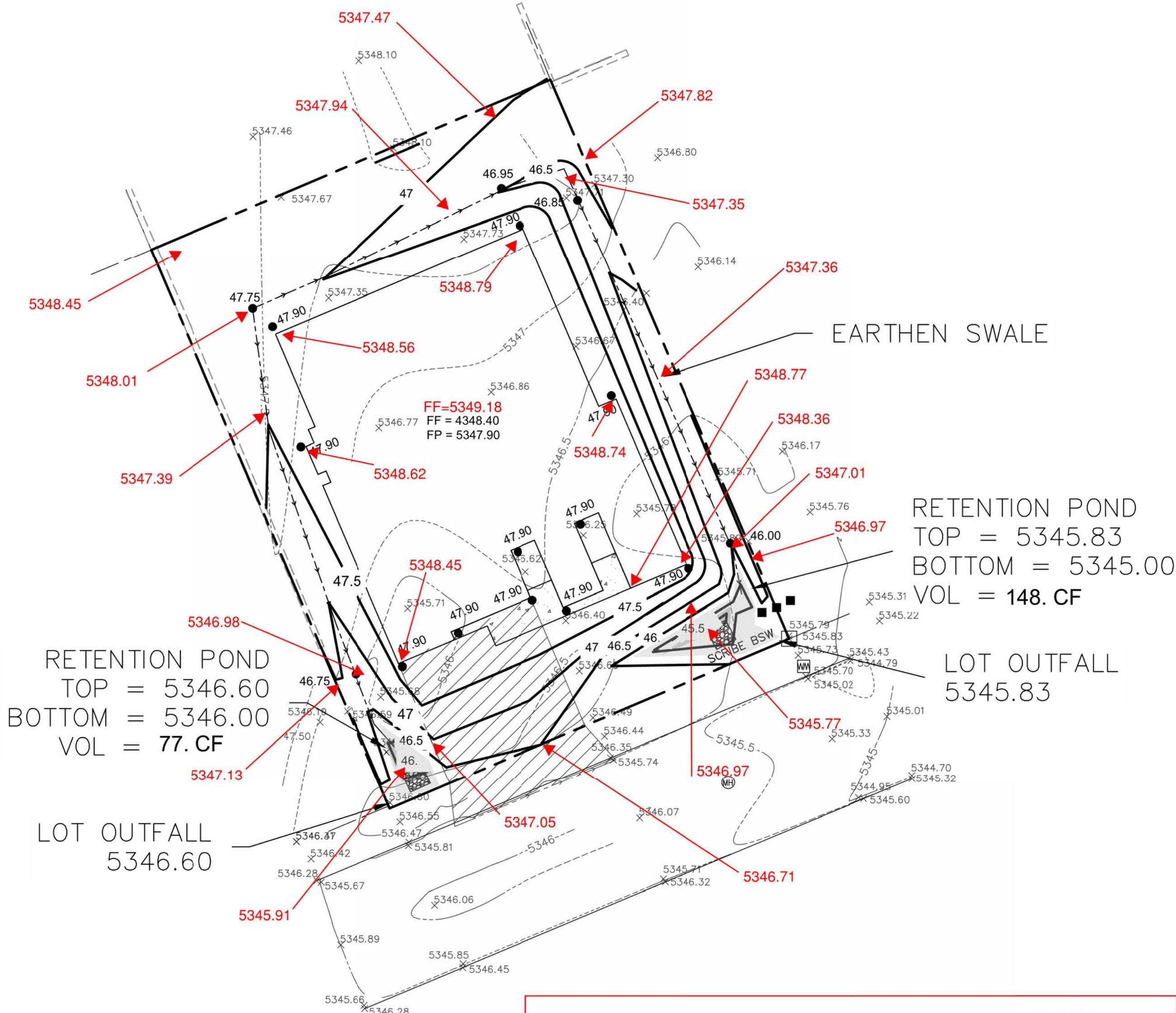
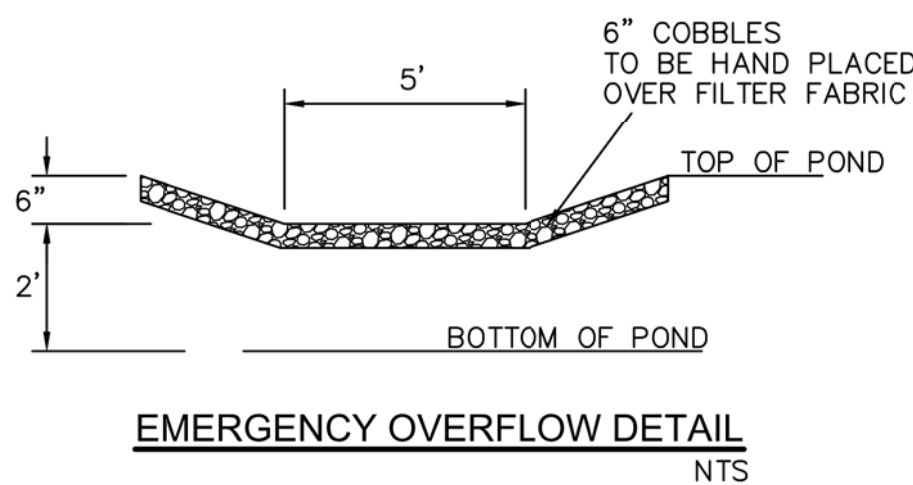
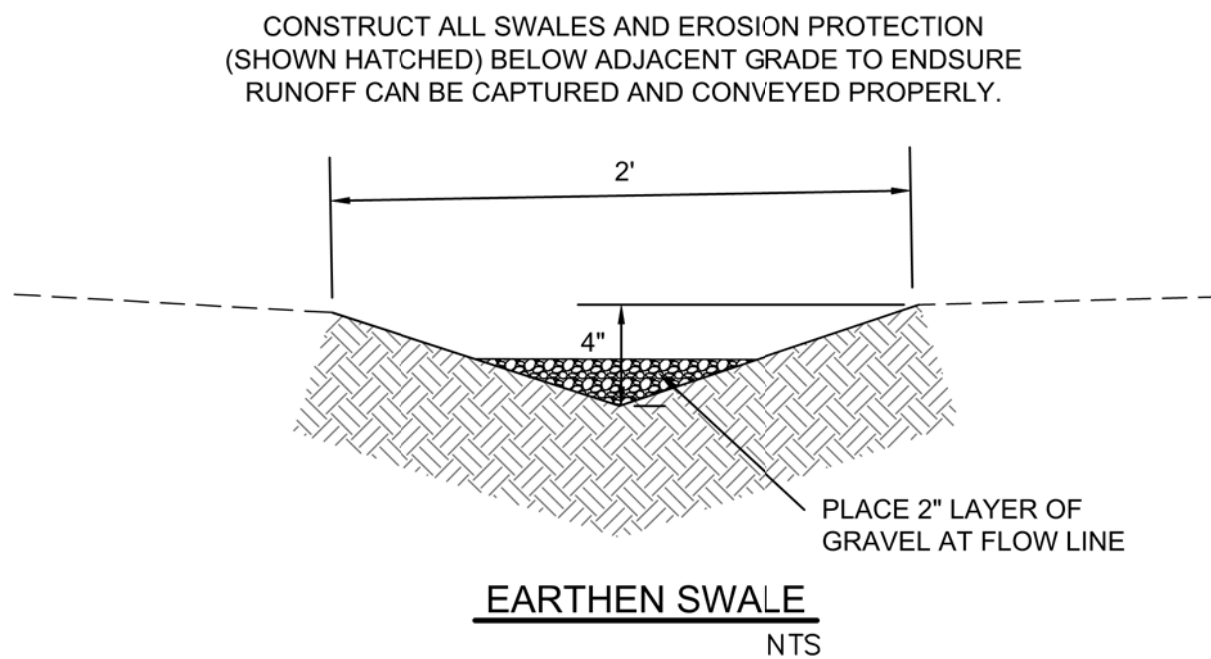

CAUTION:

EXISTING UTILITIES ARE NOT SHOWN. IT SHALL BE THE SOLE RESPONSIBILITY OF THE CONTRACTOR TO CONDUCT ALL NECESSARY FIELD INVESTIGATIONS PRIOR TO ANY EXCAVATION TO DETERMINE THE ACTUAL LOCATION OF UTILITIES & OTHER IMPROVEMENTS.

"AS-BUILT"



7/20/2023

DATE:

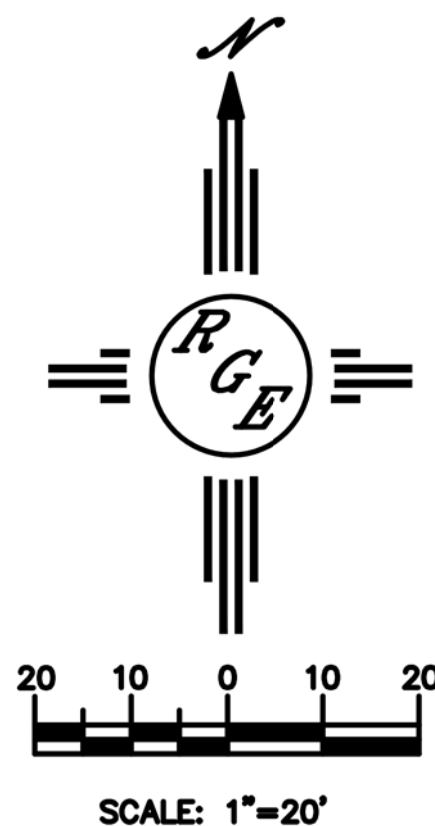

ENGINEER'S SEAL 6/23/22 DAVID SOULE P.E. #14522	LOT 12 BLK 4 VOLCANO CLIFFS 6411 CANAVIO PLACE	DRAWN BY RGE
	GRADING AND DRAINAGE PLAN	DATE 6-22-22 6411CANAVIO.DWG
 PO BOX 53924 ALBUQUERQUE, NM 87199 (505) 321-8099	SHEET # C1	JOB #