



City of Albuquerque

Planning Department
Development & Building Services Division

DRAINAGE AND TRANSPORTATION INFORMATION SHEET (REV 6/2018)

Project Title: 6415 CANAVIO NW **Building Permit #:** _____ **Hydrology File #:** _____
DRB#: _____ **EPC#:** _____ **Work Order#:** _____
Legal Description: LOT 14 BLOCK 4 VOLCANO CLIFFS UNIT 22
City Address: 6415 CANAVIO

Applicant: DR HORTON **Contact:** _____
Address: _____
Phone#: _____ **Fax#:** _____ **E-mail:** _____

Other Contact: RIO GRANDE ENGINEERING **Contact:** DAVID SOULE
Address: PO BOX 93924 ALB NM 87199
Phone#: 505.321.9099 **Fax#:** 505.872.0999 **E-mail:** david@riograndeengineering.com

TYPE OF DEVELOPMENT: ___ PLAT RESIDENCE ___ DRB SITE ___ ADMIN SITE

Check all that Apply:

DEPARTMENT:
 HYDROLOGY/ DRAINAGE
 TRAFFIC/ TRANSPORTATION

TYPE OF APPROVAL/ACCEPTANCE SOUGHT:
 BUILDING PERMIT APPROVAL
 CERTIFICATE OF OCCUPANCY

TYPE OF SUBMITTAL:
 ENGINEER/ARCHITECT CERTIFICATION
 PAD CERTIFICATION
 CONCEPTUAL G & D PLAN
 GRADING PLAN
 DRAINAGE REPORT
 DRAINAGE MASTER PLAN
 FLOODPLAIN DEVELOPMENT PERMIT APPLIC
 ELEVATION CERTIFICATE
 CLOMR/LOMR
 TRAFFIC CIRCULATION LAYOUT (TCL)
 TRAFFIC IMPACT STUDY (TIS)
 STREET LIGHT LAYOUT
 OTHER (SPECIFY) _____
 PRE-DESIGN MEETING?

PRELIMINARY PLAT APPROVAL
 SITE PLAN FOR SUB'D APPROVAL
 SITE PLAN FOR BLDG. PERMIT APPROVAL
 FINAL PLAT APPROVAL
 SIA/ RELEASE OF FINANCIAL GUARANTEE
 FOUNDATION PERMIT APPROVAL
 GRADING PERMIT APPROVAL
 SO-19 APPROVAL
 PAVING PERMIT APPROVAL
 GRADING/ PAD CERTIFICATION
 WORK ORDER APPROVAL
 CLOMR/LOMR
 FLOODPLAIN DEVELOPMENT PERMIT
 OTHER (SPECIFY) _____

IS THIS A RESUBMITTAL?: Yes No

DATE SUBMITTED: _____ **By:** _____

COA STAFF:

ELECTRONIC SUBMITTAL RECEIVED: _____

FEE PAID: _____

I, DAVID SOULE HAVE PERSONALLY INSPECTED THE SITE. I HEREBY CERTIFY THE PAD HAS BEEN CONSTRUCTED SUCH THAT IT IS IN SUBSTANTIAL CONFORMANCE TO THE APPROVED GRADING PLAN DATED 4/27/21

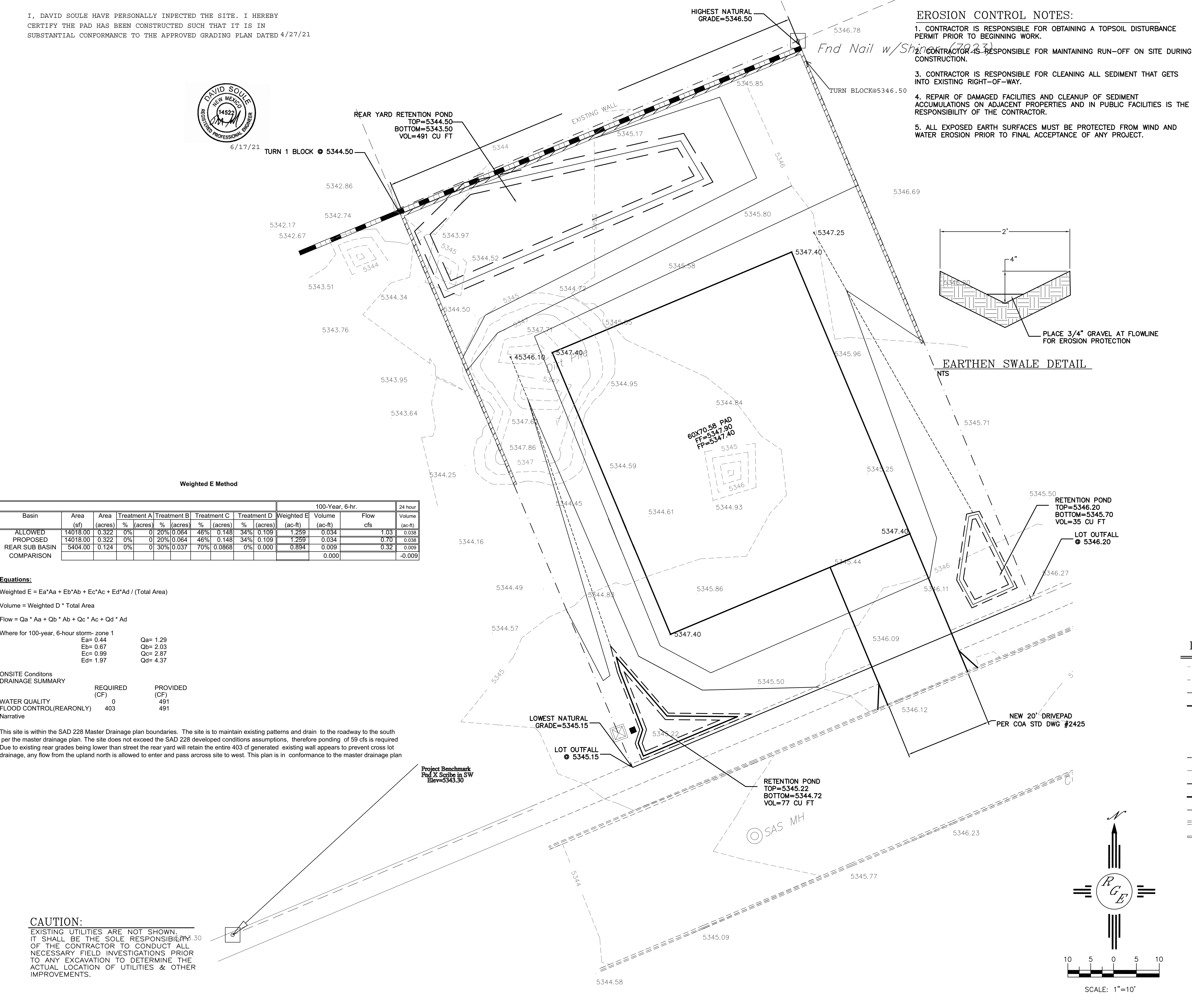

Weighted E Method

Basin	Area (sf)	Area (acres)	Treatment A				Treatment B				Treatment C				Treatment D				Weighted E (ac-ft)	Volume (ac-ft)	Flow cfs	24 hour Volume (ac-ft)
			%	(acres)	%	(acres)	%	(acres)	%	(acres)	%	(acres)	%	(acres)	%	(acres)						
ALLOWED	14018.00	0.322	0%	0	20%	0.064	46%	0.148	34%	0.109	1.259	0.034	1.03	0.038								
PROPOSED	14018.00	0.322	0%	0	20%	0.064	46%	0.148	34%	0.109	1.259	0.034	1.03	0.038								
REAR SUB BASIN COMPARISON	5404.00	0.124	0%	0	30%	0.037	70%	0.0868	0%	0.000	0.894	0.009	0.32	0.009								
											0.000									-0.009		

Equations:
 Weighted E = Ea*Aa + Eb*Ab + Ec*Ac + Ed*Ad / (Total Area)
 Volume = Weighted D * Total Area
 Flow = Qa * Aa + Qb * Ab + Qc * Ac + Qd * Ad
 Where for 100-year, 6-hour storm- zone 1
 Ea= 0.44 Qa= 1.29
 Eb= 0.67 Qb= 2.03
 Ec= 0.99 Qc= 2.87
 Ed= 1.97 Qd= 4.37

ONSITE Conditions DRAINAGE SUMMARY

	REQUIRED (CF)	PROVIDED (CF)
WATER QUALITY	0	491
FLOOD CONTROL(REARONLY)	403	491

This site is within the SAD 228 Master Drainage plan boundaries. The site is to maintain existing patterns and drain to the roadway to the south per the master drainage plan. The site does not exceed the SAD 228 developed conditions assumptions, therefore ponding of 59 cfs is required. Due to existing rear grades being lower than street the rear yard will retain the entire 403 of generated existing wall appears to prevent cross lot drainage, any flow from the upland north is allowed to enter and pass across site to west. This plan is in conformance to the master drainage plan

CAUTION:
 EXISTING UTILITIES ARE NOT SHOWN. IT SHALL BE THE SOLE RESPONSIBILITY OF THE CONTRACTOR TO CONDUCT ALL NECESSARY FIELD INVESTIGATIONS PRIOR TO ANY EXCAVATION TO DETERMINE THE ACTUAL LOCATION OF UTILITIES & OTHER IMPROVEMENTS.

EROSION CONTROL NOTES:

- CONTRACTOR IS RESPONSIBLE FOR OBTAINING A TOPSOIL DISTURBANCE PERMIT PRIOR TO BEGINNING WORK.
- CONTRACTOR IS RESPONSIBLE FOR MAINTAINING RUN-OFF ON SITE DURING CONSTRUCTION.
- CONTRACTOR IS RESPONSIBLE FOR CLEANING ALL SEDIMENT THAT GETS INTO EXISTING RIGHT-OF-WAY.
- REPAIR OF DAMAGED FACILITIES AND CLEANUP OF SEDIMENT ACCUMULATIONS ON ADJACENT PROPERTIES AND IN PUBLIC FACILITIES IS THE RESPONSIBILITY OF THE CONTRACTOR.
- ALL EXPOSED EARTH SURFACES MUST BE PROTECTED FROM WIND AND WATER EROSION PRIOR TO FINAL ACCEPTANCE OF ANY PROJECT.

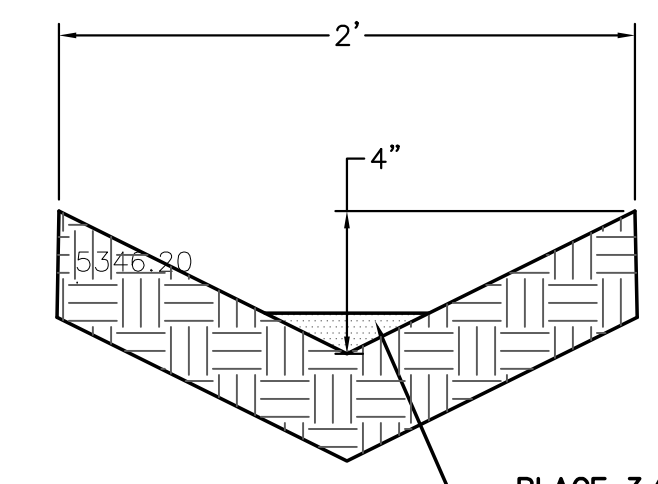

EARTHEN SWALE DETAIL

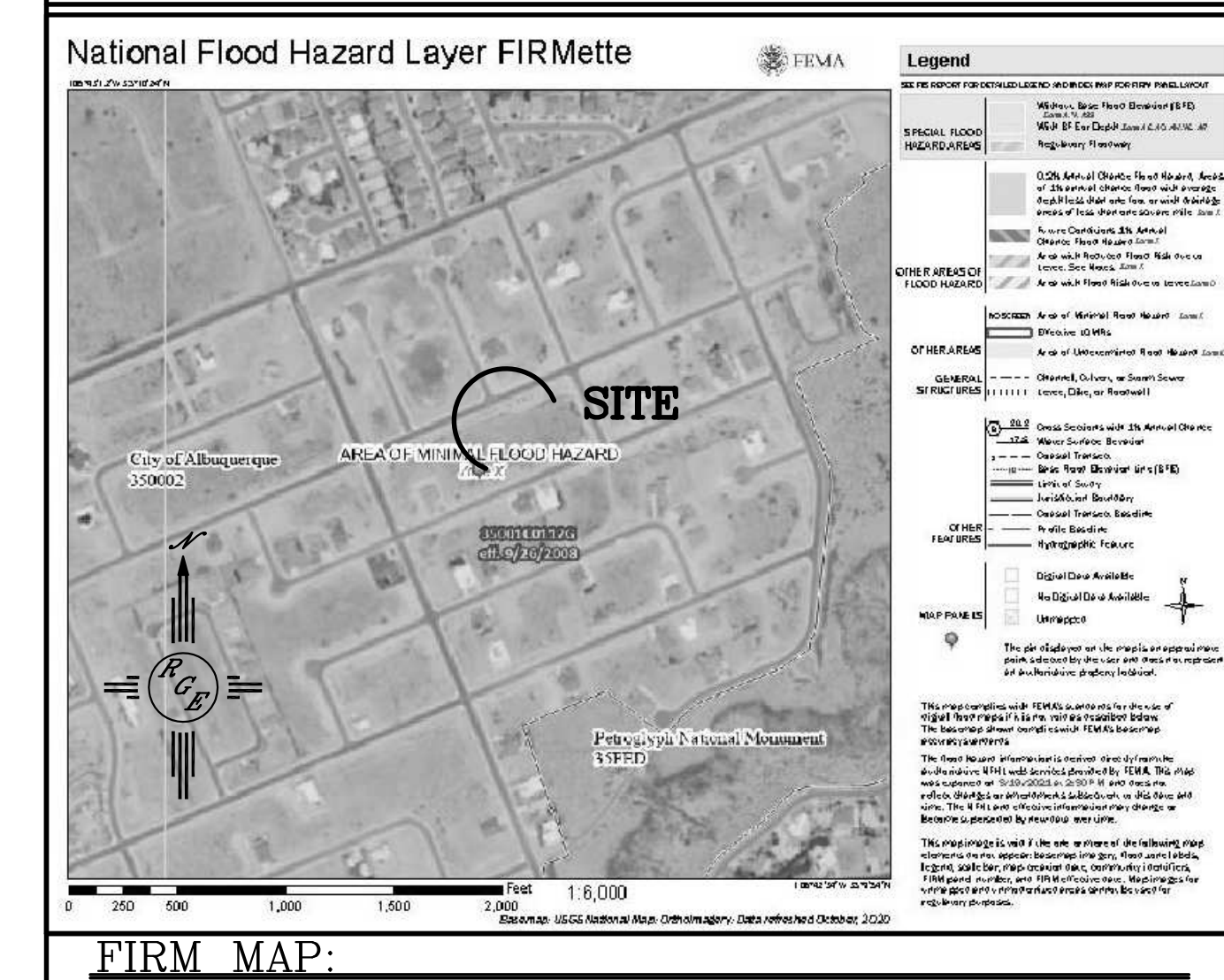
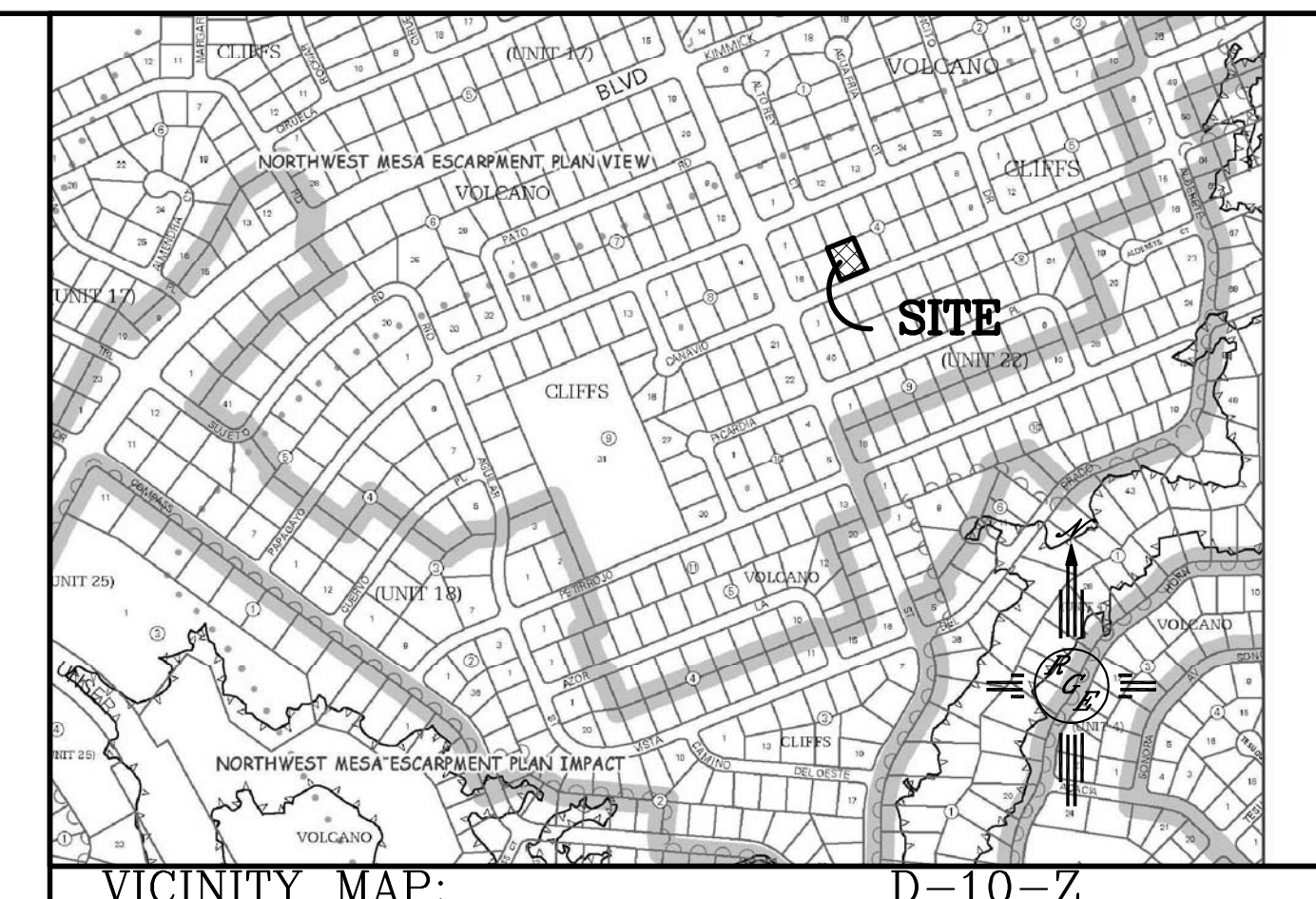

LEGAL DESCRIPTION:
 LOT 14, BLOCK 4, VOLCANO CLIFFS UNIT 22

- NOTES:**
- ALL SPOT ELEVATIONS REPRESENT FLOWLINE ELEVATION UNLESS OTHERWISE NOTED.
 - ALL SLOPES SHALL BE 3:1 MAX. AND GRAVEL OR NATIVE SEEDING PRIOR TO CO.

LEGEND

---XXXX---	EXISTING CONTOUR
- - - - -	EXISTING INDEX CONTOUR
-----	PROPOSED CONTOUR
-----	PROPOSED INDEX CONTOUR
-----	SLOPE TIE
+XXXX	EXISTING SPOT ELEVATION
+XXXX	PROPOSED SPOT ELEVATION
-----	LOT LINE
-----	CENTERLINE
-----	RIGHT-OF-WAY
-----	PROPOSED 4" PVC SD
-----	GRAVEL LINED SWALE
=====	EXISTING CURB AND GUTTER
=====	PROPOSED CMU RETAINING WALL-DESIGN BY OTHERS

ENGINEER'S SEAL	6415 CANAVIO	DRAWN BY WCVJ
DAVID SOULE NEW MEXICO 14522 REGISTERED PROFESSIONAL ENGINEER	GRADING AND DRAINAGE PLAN	DATE 3-24-21
		210210034-LAYOUT-3-24-21
DAVID SOULE P.E. #14522	 Rio Grande Engineering 1606 CENTRAL AVENUE SE SUITE 201 ALBUQUERQUE, NM 87106 (505) 972-9398	SHEET #
		JOB # 21021034

