

# CITY OF ALBUQUERQUE

*Planning Department*  
Alan Varela, Interim Director



*Mayor Timothy M. Keller*

June 15, 2022

David Soule, PE  
Rio Grande Engineering  
PO Box 93924  
Albuquerque, NM 87199

**RE: Lot 2 Block 2 Unit 18 SAD 228  
6416 Papagayo Rd. NW  
Volcano Cliffs Subdivision  
Grading and Drainage Plan  
Engineers Stamp Date 2/22/2021 (D10D003D4)  
CO Certification Date: 6/13/2022**

Mr. Soule,

PO Box 1293

Based on the Certification received on 6/15/2022, the site is acceptable for release of Certificate of Occupancy by Hydrology.

Albuquerque

If you have any questions, you can contact me at 924-3986 or Rudy Rael at 924-3977.

NM 87103

Sincerely,

[www.cabq.gov](http://www.cabq.gov)

Ernest Armijo, P.E.  
Principal Engineer, Planning Dept.  
Development Review Services



# City of Albuquerque

Planning Department  
Development & Building Services Division

## DRAINAGE AND TRANSPORTATION INFORMATION SHEET (REV 6/2018)

**Project Title:** 6416 papagagayo **Building Permit #:** \_\_\_\_\_ **Hydrology File #:** \_\_\_\_\_  
**DRB#:** \_\_\_\_\_ **EPC#:** \_\_\_\_\_ **Work Order#:** \_\_\_\_\_  
**Legal Description:** LOT 4, Block 4 VOLCANO CLIFFS UNIT 22  
**City Address:** 6416 papagayo

**Applicant:** \_\_\_\_\_ **Contact:** \_\_\_\_\_  
**Address:** \_\_\_\_\_  
**Phone#:** \_\_\_\_\_ **Fax#:** \_\_\_\_\_ **E-mail:** \_\_\_\_\_

**Other Contact:** RIO GRANDE ENGINEERING **Contact:** DAVID SOULE  
**Address:** PO BOX 93924 ALB NM 87199  
**Phone#:** 505.321.9099 **Fax#:** 505.872.0999 **E-mail:** david@riograndeengineering.com

**TYPE OF DEVELOPMENT:** \_\_\_\_\_ PLAT ☒ RESIDENCE \_\_\_\_\_ DRB SITE \_\_\_\_\_ ADMIN SITE

Check all that Apply:

**DEPARTMENT:**  
☒ HYDROLOGY/ DRAINAGE  
\_\_\_\_\_ TRAFFIC/ TRANSPORTATION

**TYPE OF SUBMITTAL:**  
☒ ENGINEER/ARCHITECT CERTIFICATION  
\_\_\_\_\_ PAD CERTIFICATION  
\_\_\_\_\_ CONCEPTUAL G & D PLAN  
\_\_\_\_\_ GRADING PLAN  
\_\_\_\_\_ DRAINAGE REPORT  
\_\_\_\_\_ DRAINAGE MASTER PLAN  
\_\_\_\_\_ FLOODPLAIN DEVELOPMENT PERMIT APPLIC  
\_\_\_\_\_ ELEVATION CERTIFICATE  
\_\_\_\_\_ CLOMR/LOMR  
\_\_\_\_\_ TRAFFIC CIRCULATION LAYOUT (TCL)  
\_\_\_\_\_ TRAFFIC IMPACT STUDY (TIS)  
\_\_\_\_\_ STREET LIGHT LAYOUT  
\_\_\_\_\_ OTHER (SPECIFY) \_\_\_\_\_  
\_\_\_\_\_ PRE-DESIGN MEETING?

IS THIS A RESUBMITTAL?: ☒ Yes \_\_\_\_\_ No

**TYPE OF APPROVAL/ACCEPTANCE SOUGHT:**

\_\_\_\_\_ BUILDING PERMIT APPROVAL  
☒ CERTIFICATE OF OCCUPANCY  
\_\_\_\_\_ PRELIMINARY PLAT APPROVAL  
\_\_\_\_\_ SITE PLAN FOR SUB'D APPROVAL  
\_\_\_\_\_ SITE PLAN FOR BLDG. PERMIT APPROVAL  
\_\_\_\_\_ FINAL PLAT APPROVAL  
\_\_\_\_\_ SIA/ RELEASE OF FINANCIAL GUARANTEE  
\_\_\_\_\_ FOUNDATION PERMIT APPROVAL  
\_\_\_\_\_ GRADING PERMIT APPROVAL  
\_\_\_\_\_ SO-19 APPROVAL  
\_\_\_\_\_ PAVING PERMIT APPROVAL  
\_\_\_\_\_ GRADING/ PAD CERTIFICATION  
\_\_\_\_\_ WORK ORDER APPROVAL  
\_\_\_\_\_ CLOMR/LOMR  
\_\_\_\_\_ FLOODPLAIN DEVELOPMENT PERMIT  
\_\_\_\_\_ OTHER (SPECIFY) \_\_\_\_\_

**DATE SUBMITTED:** \_\_\_\_\_ **By:** \_\_\_\_\_

COA STAFF:

ELECTRONIC SUBMITTAL RECEIVED: \_\_\_\_\_

FEE PAID: \_\_\_\_\_

Weighted E Method

										100-Year, 6-hr.			24 hour	
Basin	Area (sf)	Area (acres)	Treatment A		Treatment B		Treatment C		Treatment D		Weighted E (ac-ft)	Volume (ac-ft)	Flow cfs	Volume (ac-ft)
			%	(acres)	%	(acres)	%	(acres)	%	(acres)				
ALLOWED	14020.00	0.322	0%	0	20%	0.064	46%	0.1481	34%	0.109	1.259	0.034	1.03	0.038
PROPOSED	14020.00	0.322	0%	0	20%	0.064	29%	0.0933	51%	0.164	1.426	0.038	1.12	0.045
COMPARISON												0.004		0.007

Equations:

Weighted E = Ea\*Aa + Eb\*Ab + Ec\*Ac + Ed\*Ad / (Total Area)

Volume = Weighted D \* Total Area

Flow = Qa \* Aa + Qb \* Ab + Qc \* Ac + Qd \* Ad

Where for 100-year, 6-hour storm- zone 1

Ea= 0.44  
Eb= 0.67  
Ec= 0.99  
Ed= 1.97

Qa= 1.29  
Qb= 2.03  
Qc= 2.87  
Qd= 4.37

ONSITE Conditions

FIRST FLUSH WATER QUALITY VOLUME  
REQUIRED (CF) 0  
PROVIDED (CF) 89  
WATER QUALITY FLOOD CONTROL 286

Narrative

This site is within the SAD 228 Master Drainage plan boundaries. The site is to maintain existing patterns and drain to the adjacent roadway. The site does exceed the SAD 228 developed conditions assumptions therefore ponding is required Upland flow has the ability to enter the site from the rear yard of the lot to the south, this flow is allowed to pass. This plan is in conformance to the master drainage plan

I, DAVID SOULE HAVE PERSONALLY INPECTED THE SITE. I HEREBY CERTIFY THE PAD HAS BEEN CONSTRUCTED SUCH THAT IT IS IN SUBSTANTIAL CONFORMANCE TO THE APPROVED GRADING PLAN DATED 2/22/21



8/10/21

I David Soule, NMPE 14522 , of the firm Rio Grande Engineering, hereby certify that this project has been graded and will drain in substantial compliance with and in accordance with the design intend of the approved plan dated 2/22/21 . The record information edited on the original design document has performed by me or under my direct supervision and is true and correct to the best of my knowledge and belief. The as-built survey was provided by THOMAS PATRICK NMPS 12651. The certification is submitted in support of a request for PERMANENT CERTIFICATE OF OCCUPANCY. The record information presented heron is not necessarily complete and intended only to verify substantial compliance of the grading and drainage aspects of this project. Those relying on this record document are advised to obtain independent verification of its accuracy before using it for any other purpose



6/13/22

CONSTRUCT ALL SWALES AND EROSION PROTECTION (SHOWN HATCHED) BELOW ADJACENT GRADE TO ENSURE RUNOFF CAN BE CAPTURED AND CONVEYED PROPERLY.

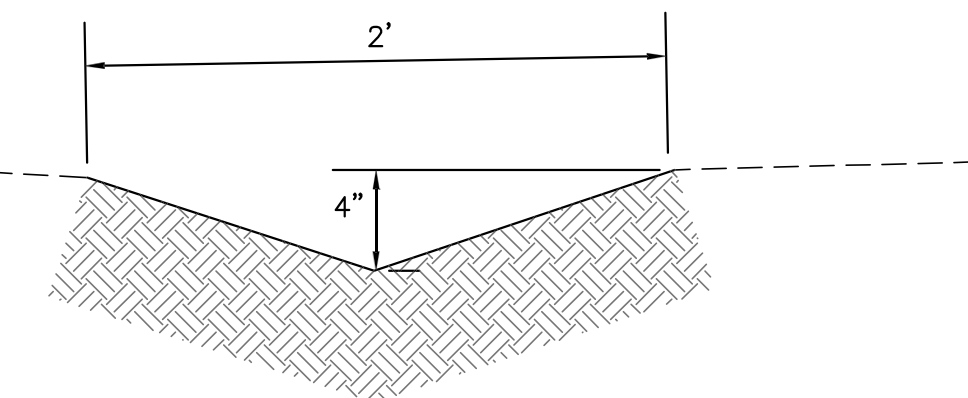

EARTHEN SWALE  
NTS

CAUTION:

EXISTING UTILITIES ARE NOT SHOWN. IT SHALL BE THE SOLE RESPONSIBILITY OF THE CONTRACTOR TO CONDUCT ALL NECESSARY FIELD INVESTIGATIONS PRIOR TO ANY EXCAVATION TO DETERMINE THE ACTUAL LOCATION OF UTILITIES & OTHER IMPROVEMENTS.

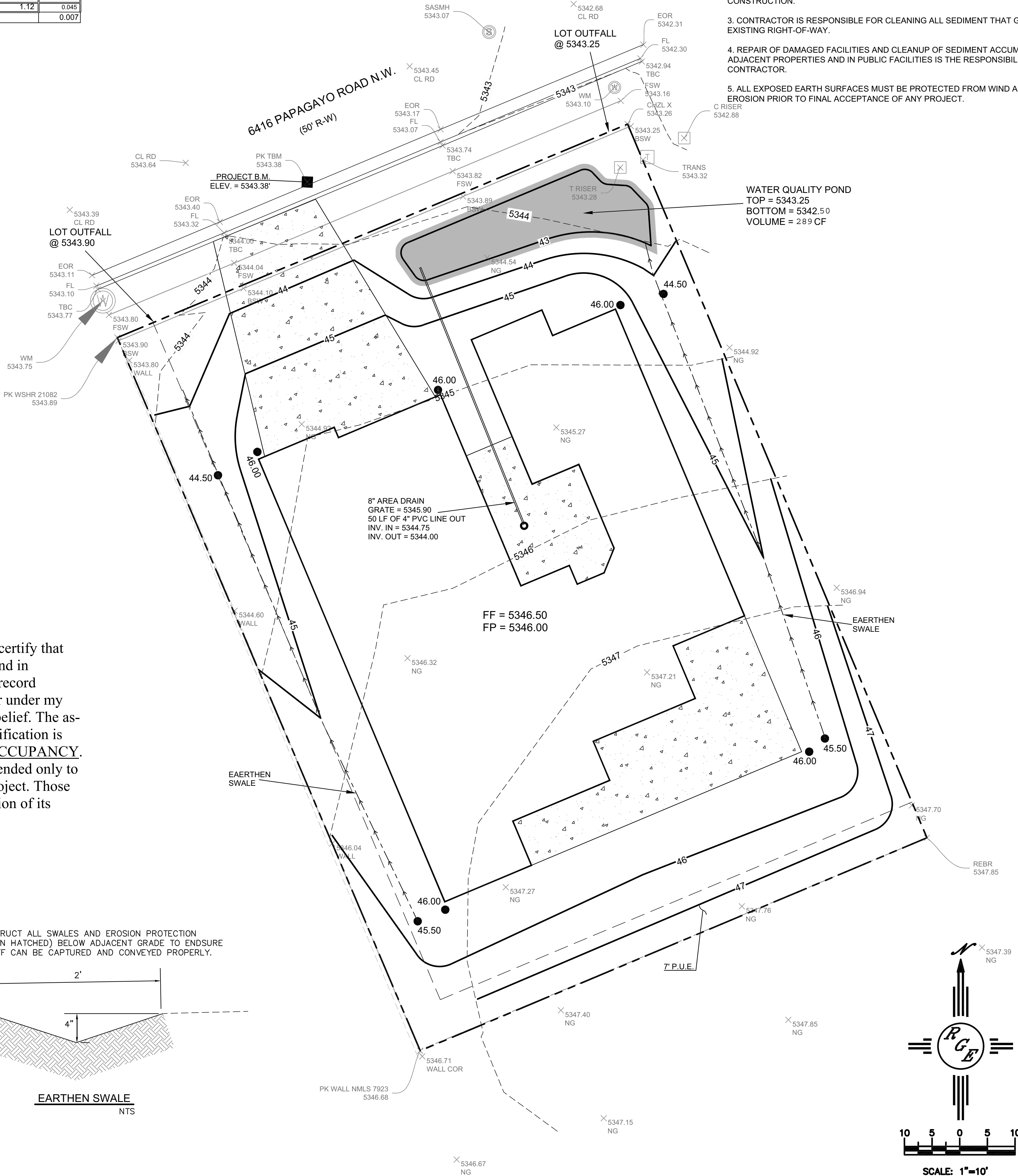

EROSION CONTROL NOTES:

1. CONTRACTOR IS RESPONSIBLE FOR OBTAINING A TOPSOIL DISTURBANCE PERMIT PRIOR TO BEGINNING WORK.
2. CONTRACTOR IS RESPONSIBLE FOR MAINTAINING RUN-OFF ON SITE DURING CONSTRUCTION.
3. CONTRACTOR IS RESPONSIBLE FOR CLEANING ALL SEDIMENT THAT GETS INTO EXISTING RIGHT-OF-WAY.
4. REPAIR OF DAMAGED FACILITIES AND CLEANUP OF SEDIMENT ACCUMULATIONS ON ADJACENT PROPERTIES AND IN PUBLIC FACILITIES IS THE RESPONSIBILITY OF THE CONTRACTOR.
5. ALL EXPOSED EARTH SURFACES MUST BE PROTECTED FROM WIND AND WATER EROSION PRIOR TO FINAL ACCEPTANCE OF ANY PROJECT.

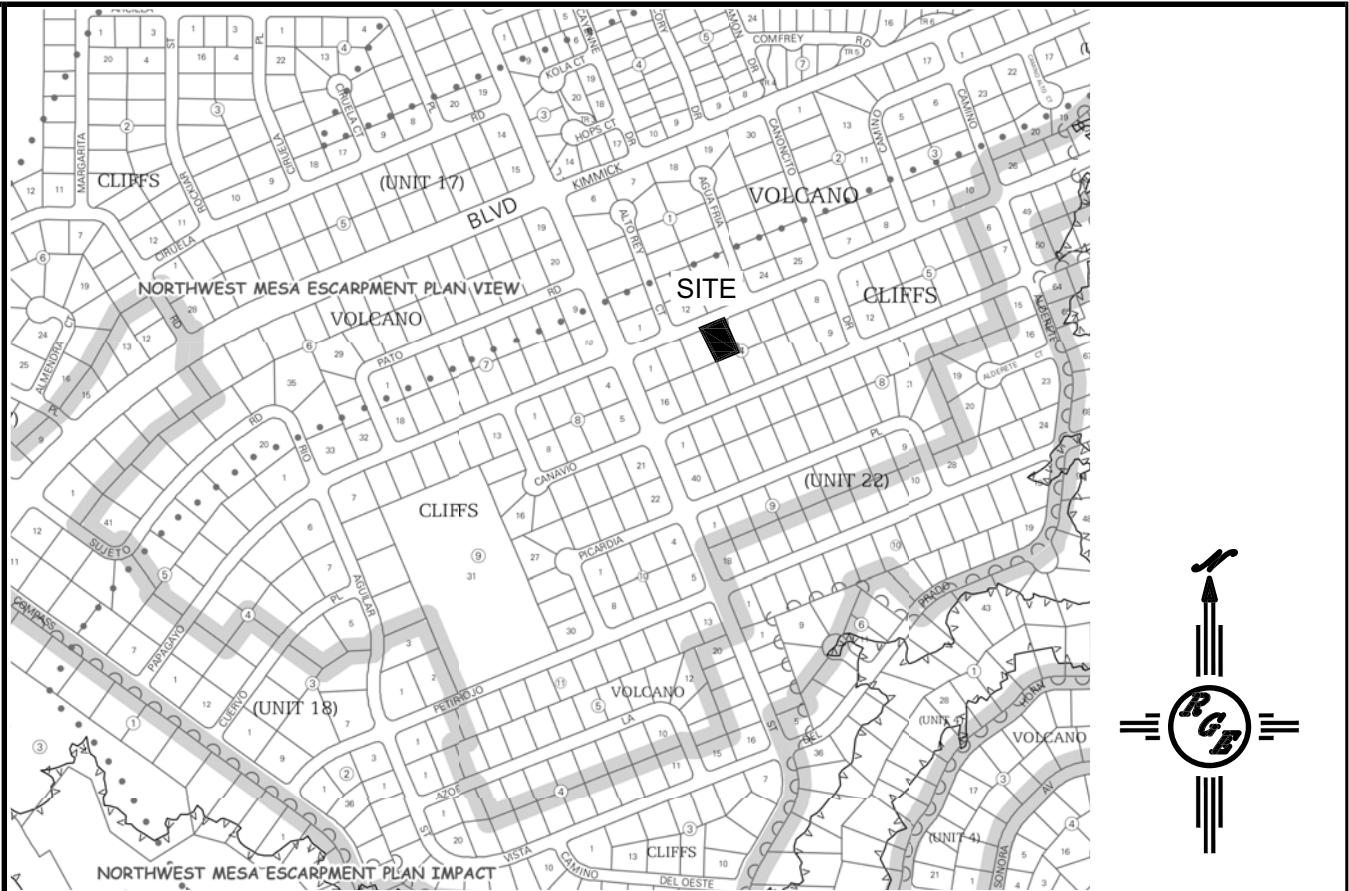

VICINITY MAP:

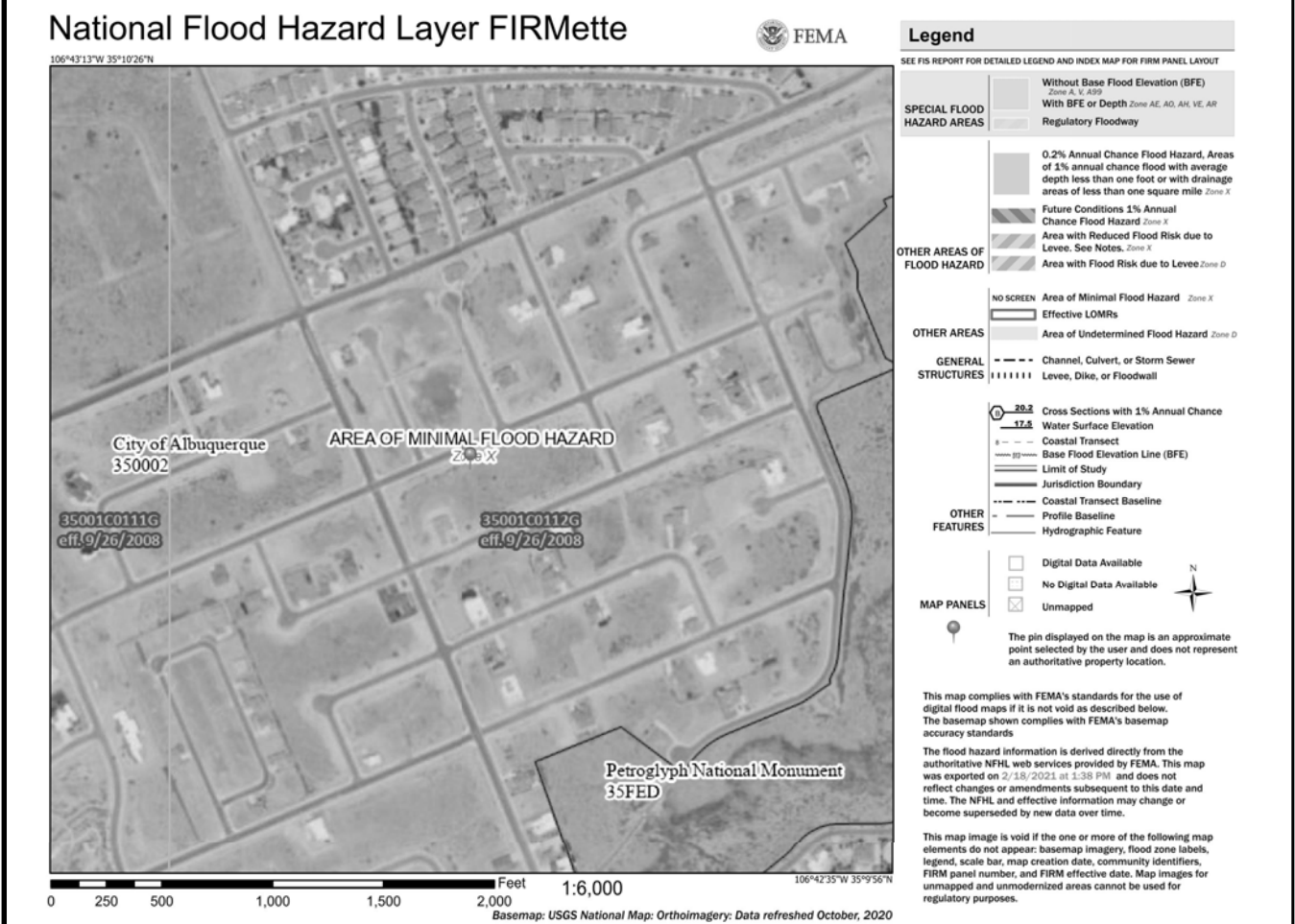

FIRM MAP:

LEGAL DESCRIPTION:

LOT 4 BLOCK 4 UNIT 22 VOLCANO CLIFFS SUBDIVISION  
CITY OF ALBUQUERQUE, BERNALILLO COUNTY, NEW MEXICO

NOTES:

1. ALL SPOT ELEVATIONS REPRESENT FLOWLINE ELEVATION UNLESS OTHERWISE NOTED.
2. ALL SLOPES SHALL BE 3:1 MAX. AND GRAVEL OR NATIVE SEEDING PRIOR TO CO.
3. ANY PERIMETER WALLS MUST BE PERMITTED SEPARATELY ALL RETAINING WALL DESIGN SHALL BE BY OTHERS.
4. SURVEY INFORMATION PROVIDED BY COMMUNITY SCIENCES CORPORATION USING NAVD DATUM 1988.
5. A PAD ELEVATION CERTIFICATION SHALL BE REQUIRED PRIOR TO RELEASE OF BUILDING PERMIT.

LEGEND

---	XXXX	---	EXISTING CONTOUR
---	XXXX	---	EXISTING INDEX CONTOUR
---	XXXX	---	PROPOSED CONTOUR
---	XXXX	---	PROPOSED INDEX CONTOUR
+	XXXX		EXISTING SPOT ELEVATION
●	XXXX		PROPOSED SPOT ELEVATION
---		---	BOUNDARY
---		---	ADJACENT BOUNDARY
=====		=====	EXISTING CURB AND GUTTER
---	---	---	PROPOSED EARTHEN SWALE
---	---	---	PROPOSED CONCRETE

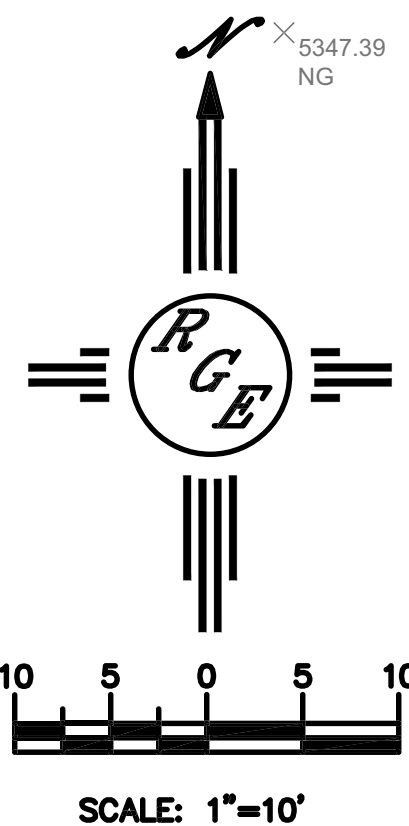

ENGINEER'S SEAL	LOT 4 BLK 4 U 22 VC 6416 PAPAGAYO ROAD NW	DRAWN BY DEM
DAVID SOULE NEW MEXICO 14522 REGISTERED PROFESSIONAL ENGINEER	GRADING AND DRAINAGE PLAN	DATE 2-21-21
2/22/21	Rio Grande Engineering	LOT 4 BLK 4 U 22 VC.DWG
DAVID SOULE P.E. #14522	ALBUQUERQUE, NM 87199 (505) 321-9099	SHEET # C1
		JOB #