

CITY OF ALBUQUERQUE

Planning Department
Brennon Williams, Director



Mayor Timothy M. Keller

September 23, 2020

David Soule, PE
Rio Grande Engineering
1606 Central SE Suite 201
Albuquerque, NM 87106

**Re: Lot 10 Block 8 Unit 22 Volcano Cliffs SAD 228
6320 Canavio NW
Request Permanent C.O. – Accepted
Engineer's Stamp dated: 3-11-19 Rev (D10D003E10)
Pad Certification dated: 7/2/19
Certificate of C.O. dated: 9/17/2020**

Dear Mr. Soule,

PO Box 1293

Based on the Certification received on 9/23/2020, the site is acceptable for release of Certificate of Occupancy by Hydrology.

Albuquerque

If you have any questions, please contact me at 924-3986 or Rudy Rael at 924-3977.

NM 87103

Sincerely,

www.cabq.gov

Ernest Armijo, P.E.
Principal Engineer, Planning Dept.
Development Review Services

Weighted E Method

										100-Year, 6-hr.			
Basin	Area	Area	Treatment A		Treatment B		Treatment C		Treatment D		Weighted E (ac-ft)	Volume (ac-ft)	Flow cfs
	(sf)	(acres)	% (acres)	% (acres)	% (acres)	% (acres)	% (acres)	% (acres)					
ALLOWED PROPOSED COMPARISON	12050.00	0.277	0%	0	20%	0.055	46%	0.1272	34%	0.094	1.259	0.029	0.89
	12050.00	0.277	0%	0	20%	0.055	34%	0.0941	46%	0.127	1.377	0.032	0.94
												0.003	

Equations:

Weighted E = Ea*Aa + Eb*Ab + Ec*Ac + Ed*Ad / (Total Area)

Volume = Weighted D * Total Area

Flow = Qa * Aa + Qb * Ab + Qc * Ac + Qd * Ad

Where for 100-year, 6-hour storm- zone 1

Ea= 0.44	Qa= 1.29
Eb= 0.67	Qb= 2.03
Ec= 0.99	Qc= 2.87
Ed= 1.97	Qd= 4.37

ONSITE Conditions

FIRST FLUSH WATER QUALITY VOLUME REQUIRED (CF)	PROVIDED (CF)
WATER QUALITY	157
FLOOD CONTROL	118

Narrative

This site is within the SAD 226 Master Drainage plan boundaries. The site is to maintain existing patterns and drain to the the adjacent roadway to the south per the master drainage plan. We are ponding the water harvest volume generated by the site there is not measurable upland flow. This plan does not exceed the allowed impervious area therefore we are notrequired to retain. This plan is in conformance to the master drainage plan

I, DAVID SOULE HAVE PERSONALLY INSPECTED THE SITE. I HEREBY CERTIFY THE PAD HAS BEEN CONSTRUCTED SUCH THAT IT IS IN SUBSTANTIAL CONFORMANCE TO THE APPROVED GRADING PLAN DATED 3/11/19



7/2/19

EROSION CONTROL NOTES:

1. CONTRACTOR IS RESPONSIBLE FOR OBTAINING A TOPSOIL DISTURBANCE PERMIT PRIOR TO BEGINNING WORK.
2. CONTRACTOR IS RESPONSIBLE FOR MAINTAINING RUN-OFF ON SITE DURING CONSTRUCTION.
3. CONTRACTOR IS RESPONSIBLE FOR CLEANING ALL SEDIMENT THAT GETS INTO EXISTING RIGHT-OF-WAY.
4. REPAIR OF DAMAGED FACILITIES AND CLEANUP OF SEDIMENT ACCUMULATIONS ON ADJACENT PROPERTIES AND IN PUBLIC FACILITIES IS THE RESPONSIBILITY OF THE CONTRACTOR.
5. ALL EXPOSED EARTH SURFACES MUST BE PROTECTED FROM WIND AND WATER EROSION PRIOR TO FINAL (CITY) ACCEPTANCE OF ANY PROJECT.

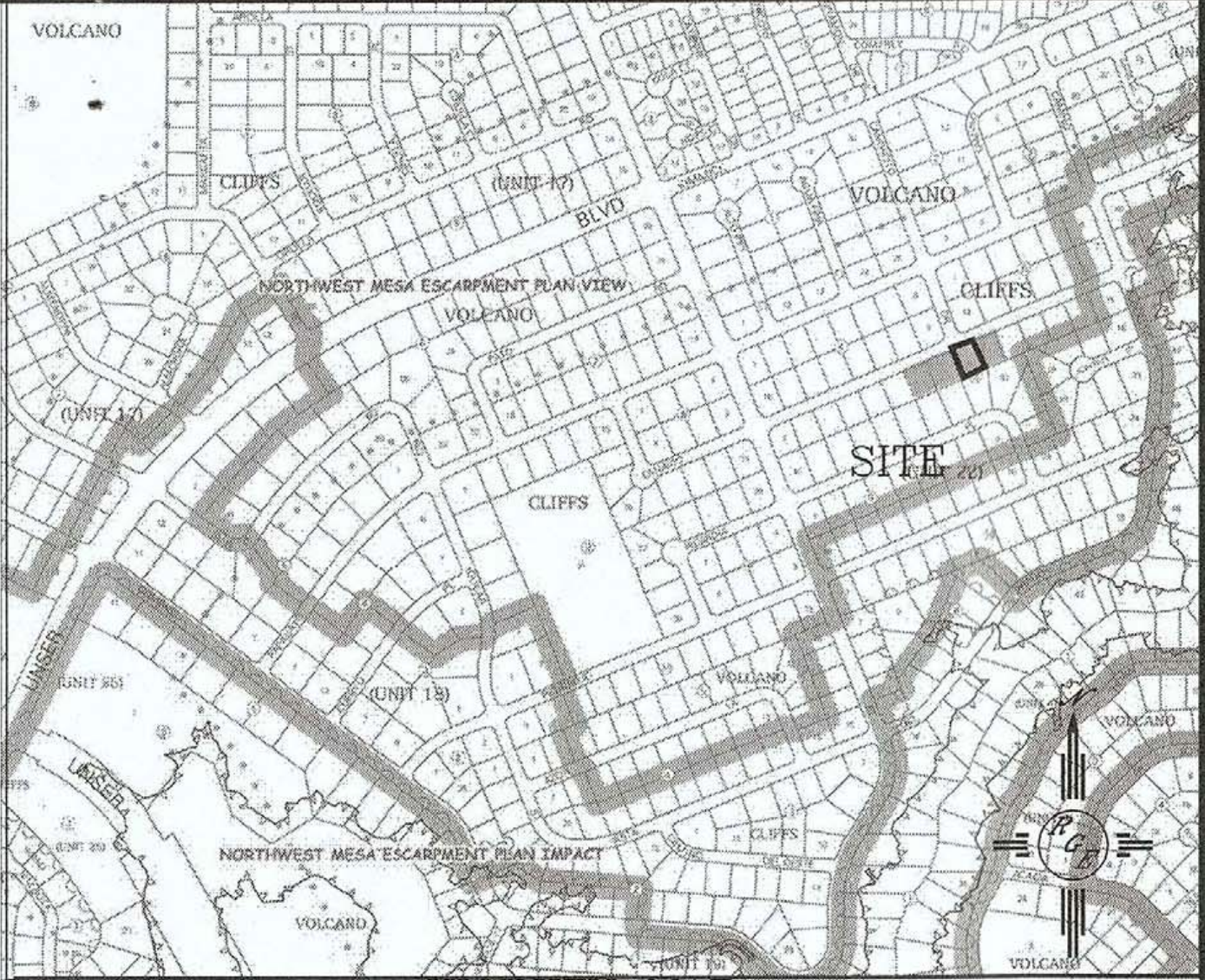

VICINITY MAP:



FIRM MAP:

LEGAL DESCRIPTION:

LOT 9, BLOCK 8, UNIT 22, VOLCANO CLIFFS SUBDIVISION

NOTES:

1. ALL SPOT ELEVATIONS REPRESENT FLOWLINE ELEVATION UNLESS OTHERWISE NOTED.
2. TOPOGRAPHIC SURVEY INFORMATION SHOWN ON THIS PLAN WAS OBTAINED BY CSTI DATED MARCH 2019.
3. ALL DISTURBED AREAS MUST BE RESEED OR LANDSCAPED PRIOR TO FINAL C.O..
4. ALL AREAS OUTSIDE THE BUILDING ENVELOPE MUST BE RESEED WITH NATIVE MIX
4. DUE TO EXISTING TOPOGRAPHY AND UNDEVELOPED NATURE OF THE DOWN STEAM AREA, PERIODIC MAINTENANCE OF PONDS AND SWALES ARE REQUIRED.
5. ALL WALLS SHALL BE PERMITTED SEPARATELY AND MUST CONFORM TO THIS PLAN
6. PAD ELEVATION CERTIFICATION REQUIRED PRIOR TO PERMIT

LEGEND

---	EXISTING CONTOUR
- - - -	EXISTING INDEX CONTOUR
---	PROPOSED CONTOUR
- - - -	PROPOSED INDEX CONTOUR
■	PROPOSED FLOWLINE ELEVATIONS
---	PROPERTY LINE
---	DRAINAGE FLOW LINE

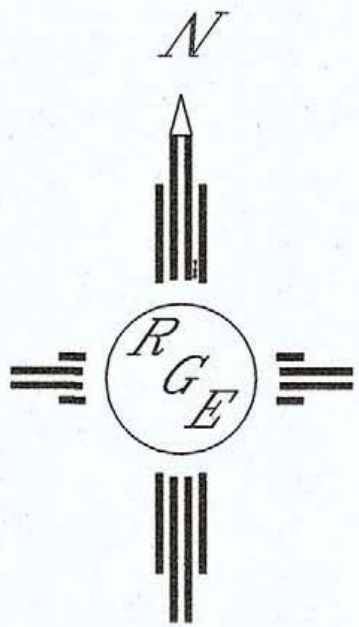

GRAPHIC SCALE

SCALE: 1"=30'

I David Soule, NMPE 14522, of the firm Rio Grande Engineering, hereby certify that this project has been graded and will drain in substantial compliance with and in accordance with the design intend of the approved plan dated 3/11/19. The record information edited on the original design document has performed by me or under my direct supervision and is true and correct to the best of my knowledge and belief. The as-built survey was provided by THOMAS PATRICK NMPS 12651. The certification is submitted in support of a request for PERMANENT CERTIFICATE OF OCCUPANCY. The record information presented heron is not necessarily complete and intended only to verify substantial compliance of the grading and drainage aspects of this project. Those relying on this record document are advised to obtain independent verification of its accuracy before using it for any other purpose

EXCEPTION:

REAR YARD CONTAINS SHALLOW PONDING IN EXCESS OF 188 CF, BEFORE ENTERING INTO DRAIN LINE BURRIED 18"



9/17/20

ENGINEER'S SEAL	LOT 9, BLOCK 8, UNIT 11 VOLCANO CLIFFS	DRAWN BY JDG
DAVID SOULE NEW MEXICO 14522 REGISTERED PROFESSIONAL ENGINEER	GRADING AND DRAINAGE PLAN	DATE 03-09-2019
3/11/19	Rio Grande Engineering 1606 CENTRAL AVENUE SE SUITE 201 ALBUQUERQUE, NM 87106 (505) 872-0999	SHEET # 1 OF 1
DAVID SOULE P.E. #14522		JOB #