

ALDERETE COURT

Weighted E Method

											100-Year, 6-hr.			
Basin	Area (sf)	Area (acres)	Treatment A		Treatment B		Treatment C		Treatment D		Weighted (ac-ft)	Volume (ac-ft)	Flow cfs	
			%	(acres)	%	(acres)	%	(acres)	%	(acres)				
NATIVE	13058.00	0.300	80%	0.24	10%	0.030	10%	0.03	0%	0.000	0.518	0.013	0.46	
ALLOWED	13058.00	0.300	0%	0	10%	0.030	40%	0.1199	50%	0.150	1.448	0.036	1.06	
PROPOSED	13058.00	0.300	0%	0	29%	0.087	30%	0.0899	41%	0.123	1.299	0.032	0.97	
total														

Equations:

Weighted E = Ea\*Aa + Eb\*Ab + Ec\*Ac + Ed\*Ad / (Total Area)

Volume = Weighted D \* Total Area

Flow = Qa \* Aa + Qb \* Ab + Qc \* Ac + Qd \* Ad

Where for 100-year, 6-hour storm- zone 1

Ea= 0.44  
Eb= 0.67  
Ec= 0.99  
Ed= 1.97

Qa= 1.29  
Qb= 2.03  
Qc= 2.87  
Qd= 4.37

ONSITE Conditions

FIRST FLUSH WATER QUALITY VOLUME  
REQUIRED  
(CF)

PROVIDED  
(CF)

WATER QUALITY

152

1200

Narrative

This site is within the SAD 228 Master Drainage plan boundaries. The site is to maintain existing patterns and drain to the the adjacent property per the master drainage plan. We are ponding the water harvest volume generated by the site we are allowing the upland flow to pass thru the site. This plan has a shallow water harvest pond in excess of the drainage regulation. The upland flow is such that rear will not drain without grading on adjacent properties. Due to this inability to raise the grade we have placed walls. In ultimate conditions this area can be filled in to allow for drainage to pass. This plan is in conformance to the master drainage plan

EROSION CONTROL NOTES:

- CONTRACTOR IS RESPONSIBLE FOR OBTAINING A TOPSOIL DISTURBANCE PERMIT PRIOR TO BEGINNING WORK.
- CONTRACTOR IS RESPONSIBLE FOR MAINTAINING RUN-OFF ON SITE DURING CONSTRUCTION.
- CONTRACTOR IS RESPONSIBLE FOR CLEANING ALL SEDIMENT THAT GETS INTO EXISTING RIGHT-OF-WAY.
- REPAIR OF DAMAGED FACILITIES AND CLEANUP OF SEDIMENT ACCUMULATIONS ON ADJACENT PROPERTIES AND IN PUBLIC FACILITIES IS THE RESPONSIBILITY OF THE CONTRACTOR.
- ALL EXPOSED EARTH SURFACES MUST BE PROTECTED FROM WIND AND WATER EROSION PRIOR TO FINAL (CITY) ACCEPTANCE OF ANY PROJECT.



VICINITY MAP:

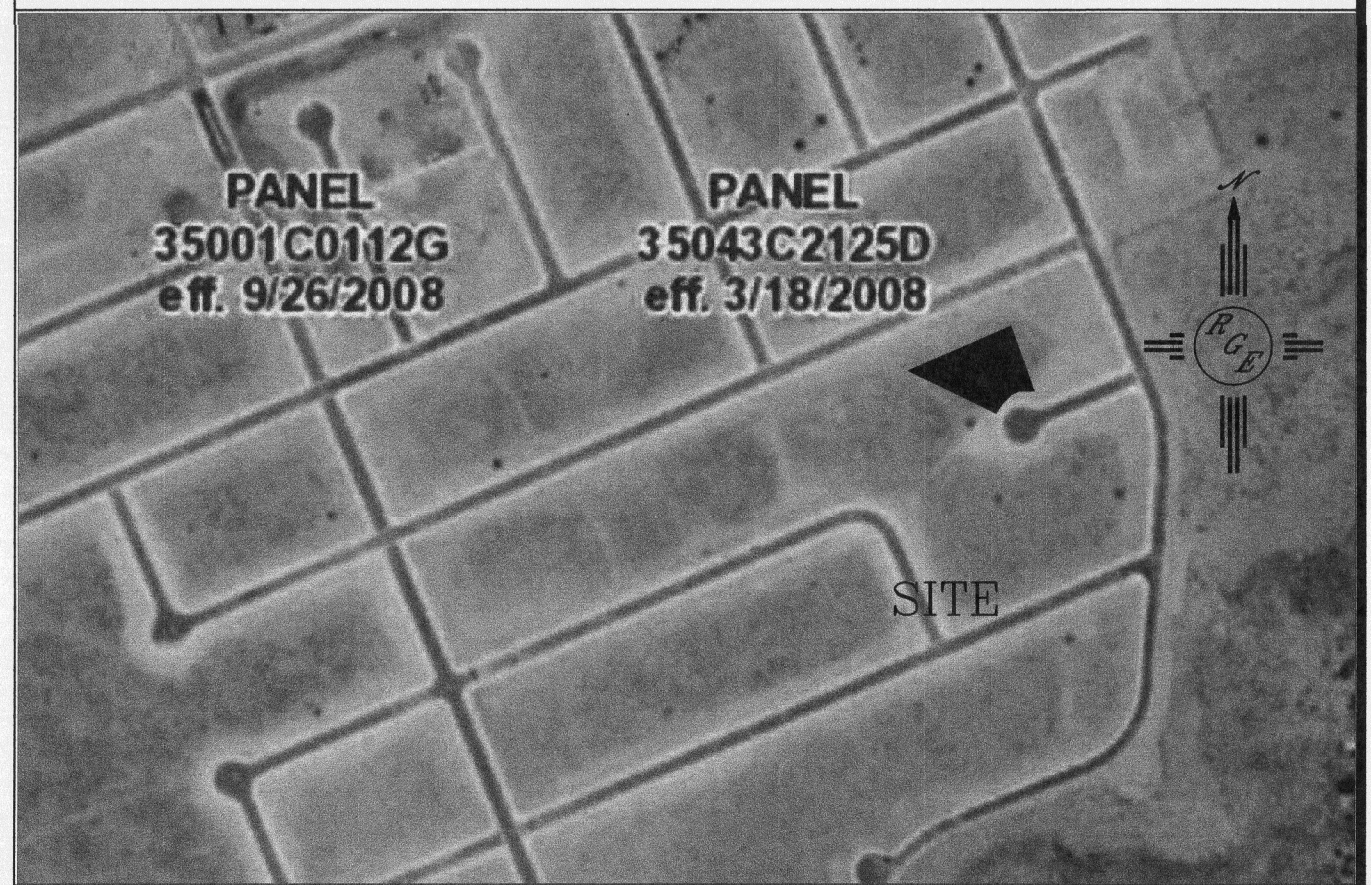

FIRM MAP:

LEGAL DESCRIPTION:

LOT 18 BLOCK 8, VOLCANO CLIFFS UNIT 22

NOTES:

- ALL SPOT ELEVATIONS REPRESENT FLOWLINE ELEVATION UNLESS OTHERWISE NOTED.
- TOPOGRAPHIC SURVEY INFORMATION SHOWN ON THIS PLAN WAS OBTAINED BY COMMUNITY SCIENCES, DATED 01-31-2017
- ALL DISTURBED AREAS MUST BE RESEED OR LANDSCAPED PRIOR TO FINAL C.O..
- ALL AREAS OUTSIDE THE BUILDING ENVELOPE MUST BE RESEED WITH NATIVE MIX
- DUE TO EXISTING TOPOGRAPHY AND UNDEVELOPED NATURE OF THE DOWN STEAM AREA, PERIODIC MAINTENANCE OF PONDS AND SWALES ARE REQUIRED.

LEGEND

- 5411--- EXISTING CONTOUR
- 5410--- EXISTING INDEX CONTOUR
- 5411--- PROPOSED CONTOUR
- 5410--- PROPOSED INDEX CONTOUR
- 5410--- PROPOSED FLOWLINE ELEVATIONS
- 5410--- PROPOSED FLOWLINE ELEVATIONS
- 5410--- PROPERTY LINE

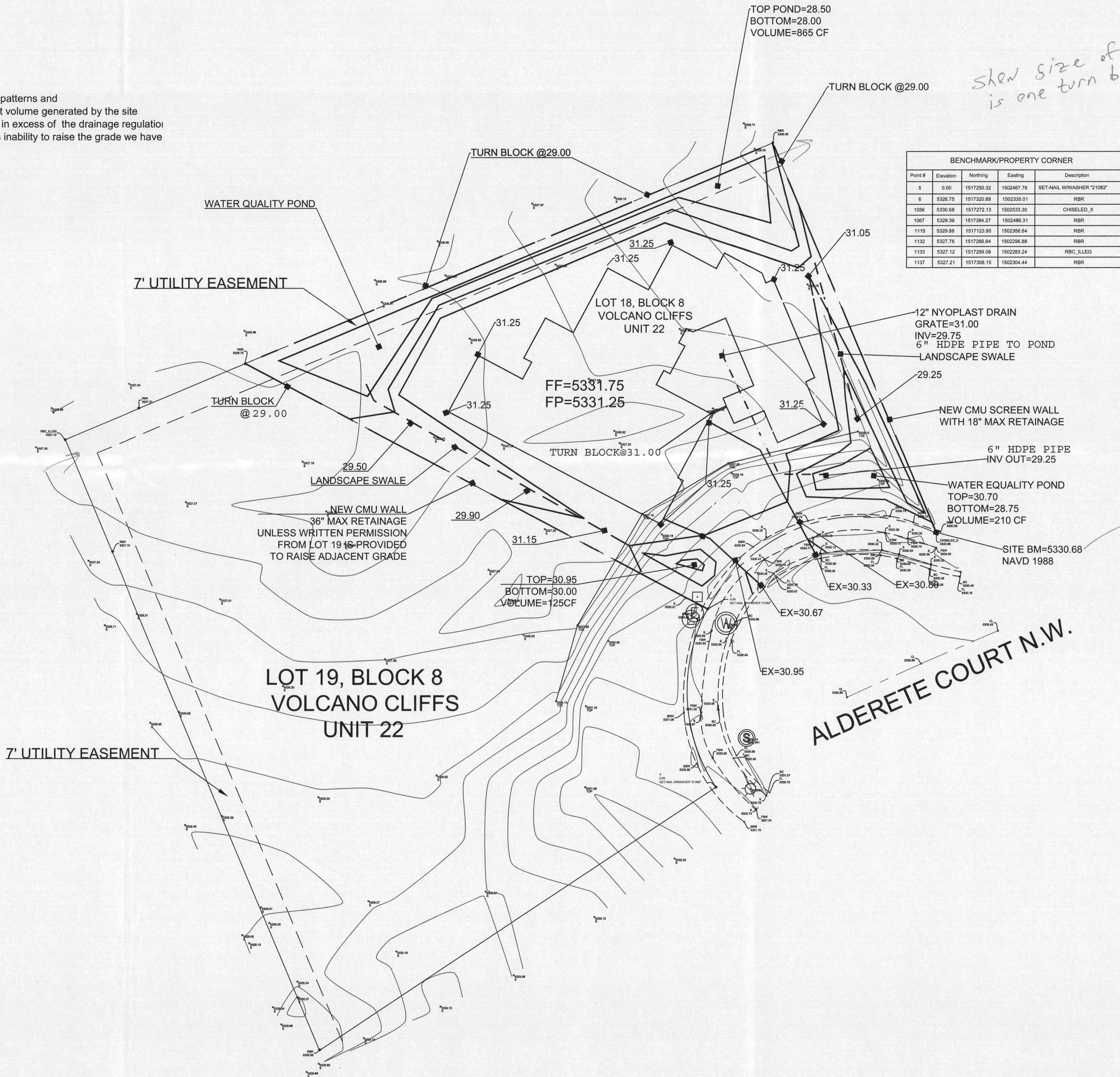

show size of opening  
is one turn block sufficient

Pad cert statement

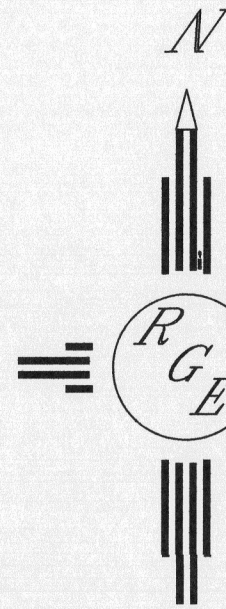

GRAPHIC SCALE

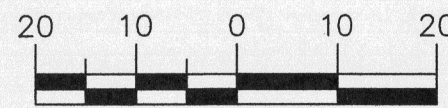

SCALE: 1"=20'

ENGINEER'S SEAL	LOT 18, BLOCK 8, UNIT 22 VOLCANO CLIFFS	DRAWN BY JDG
DAVID SOULE NEW MEXICO REGISTERED PROFESSIONAL ENGINEER 14522	GRADING AND DRAINAGE PLAN	DATE 03-21-2017
3/21/17	Rio Grande Engineering 1606 CENTRAL AVENUE SE SUITE 201 ALBUQUERQUE, NM 87106 (505) 872-0999	SHEET # 1 OF 1
DAVID SOULE P.E. #14522		JOB #