

CITY OF ALBUQUERQUE

Planning Department

Alan Varela, Interim Director



Mayor Timothy M. Keller

October 6, 2021

David Soule, PE
Rio Grande Engineering
1606 Central SE Suite 201
Albuquerque, NM 87106

**Re: Lot 24 Block 8 SAD 228
Volcano Cliffs Subdivision Unit 22
6301 Petirrojo Dr. NW
Grading and Drainage Plan
Engineers Stamp Date 12/31/2020 (D10D003E24)
Pad Certification Date 1/30/2021
CO Certification Dated: 9/30/2021**

Dear Mr. Soule,

Based on the Certification received on 10/1/2021, the site is acceptable for release of Certificate of Occupancy by Hydrology.

If you have any questions, please contact me at 924-3986 or Rudy Rael at 924-3977.

Sincerely,

Ernest Armijo, P.E.
Principal Engineer, Planning Dept.
Development Review Services

RR/SB
C: File D10D003E24



City of Albuquerque

Planning Department
Development & Building Services Division

DRAINAGE AND TRANSPORTATION INFORMATION SHEET (REV 6/2018)

Project Title: 6301 PETIRROJO Building Permit #: _____ Hydrology File #: _____

DRB#: _____ EPC#: _____ Work Order#: _____

Legal Description: LOT 24, Block 8 VOLCANO CLIFFS UNIT 22

City Address: 6301 PETIRROJO

Applicant: _____ Contact: _____

Address: _____

Phone#: _____ Fax#: _____ E-mail: _____

Other Contact: RIO GRANDE ENGINEERING Contact: DAVID SOULE

Address: PO BOX 93924 ALB NM 87199

Phone#: 505.321.9099 Fax#: 505.872.0999 E-mail: david@riograndeengineering.com

TYPE OF DEVELOPMENT: _____ PLAT ☒ RESIDENCE _____ DRB SITE _____ ADMIN SITE

Check all that Apply:

DEPARTMENT:

☒ HYDROLOGY/ DRAINAGE
☐ TRAFFIC/ TRANSPORTATION

TYPE OF SUBMITTAL:

☒ ENGINEER/ARCHITECT CERTIFICATION
☐ PAD CERTIFICATION
☐ CONCEPTUAL G & D PLAN
☐ GRADING PLAN
☐ DRAINAGE REPORT
☐ DRAINAGE MASTER PLAN
☐ FLOODPLAIN DEVELOPMENT PERMIT APPLIC
☐ ELEVATION CERTIFICATE
☐ CLOMR/LOMR
☐ TRAFFIC CIRCULATION LAYOUT (TCL)
☐ TRAFFIC IMPACT STUDY (TIS)
☐ STREET LIGHT LAYOUT
☐ OTHER (SPECIFY) _____
☐ PRE-DESIGN MEETING?

IS THIS A RESUBMITTAL?: ☒ Yes ☐ No

TYPE OF APPROVAL/ACCEPTANCE SOUGHT:

☐ BUILDING PERMIT APPROVAL
☒ CERTIFICATE OF OCCUPANCY

☐ PRELIMINARY PLAT APPROVAL
☐ SITE PLAN FOR SUB'D APPROVAL
☐ SITE PLAN FOR BLDG. PERMIT APPROVAL
☐ FINAL PLAT APPROVAL

☐ SIA/ RELEASE OF FINANCIAL GUARANTEE
☐ FOUNDATION PERMIT APPROVAL
☐ GRADING PERMIT APPROVAL
☐ SO-19 APPROVAL
☐ PAVING PERMIT APPROVAL
☐ GRADING/ PAD CERTIFICATION
☐ WORK ORDER APPROVAL
☐ CLOMR/LOMR
☐ FLOODPLAIN DEVELOPMENT PERMIT
☐ OTHER (SPECIFY) _____

DATE SUBMITTED: _____ By: _____

COA STAFF:

ELECTRONIC SUBMITTAL RECEIVED: _____

FEE PAID: _____

Weighted E Method

| | | | | | | | | | | 100-Year, 6-hr. | | | 24 hour | |
|-----------------------------------|--------------|-----------------|-------------|-----------|-------------|-----------|-------------|--------|-------------|-----------------------|-------------------|-------------|-------------------|-------|
| Basin | Area (sf) | Area (acres) | Treatment A | | Treatment B | | Treatment C | | Treatment D | Weighted E (ac-ft) | Volume (ac-ft) | Flow cfs | Volume (ac-ft) | |
| | | | % (acres) | % (acres) | % (acres) | % (acres) | % (acres) | | | | | | | |
| ALLOWED PROPOSED COMPARISON | 15992.00 | 0.367 | 0% | 0 | 24% | 0.088 | 40% | 0.1489 | 36% | 0.132 | 1.362 | 0.042 | 1.16 | 0.050 |
| | 15992.00 | 0.367 | 0% | 0 | 24% | 0.088 | 37% | 0.1358 | 39% | 0.143 | 1.400 | 0.043 | 1.17 | 0.052 |
| | | | | | | | | | | | | 0.001 | | 0.002 |
| | | | | | | | | | | | | | | |

Equations:

Weighted E = Ea*Aa + Eb*Ab + Ec*Ac + Ed*Ad / (Total Area)

Volume = Weighted E * Total Area

Flow = Qa * Aa + Qb * Ab + Qc * Ac + Qd * Ad

Where for 100-year, 6-hour storm-zone 1

| | |
|----------|----------|
| Ea= 0.55 | Qa= 1.54 |
| Eb= 0.73 | Qb= 2.16 |
| Ec= 0.95 | Qc= 2.87 |
| Ed= 2.24 | Qd= 4.12 |

ONSITE Conditions

FIRST FLUSH WATER QUALITY VOLUME

REQUIRED (CF)

WATER QUALITY FLOOD CONTROL

Narrative

PROVIDED (CF)

84

464

464

464

464

464

464

464

464

464

464

464

464

464

464

464

464

464

464

464

464

464

464

464

464

464

464

464

464

464

464

464

464

464

464

464

464

464

464

464

464

464

464

464

464

464

464

464

464

464

464

464

464

464

464

464

464

464

464

464

464

464

464

464

464

464

464

464

464

464

464

464

464

464

464

464

464

464

464

464

464

464

464

I, DAVID SOULE HAVE PERSONALLY INPECTED THE SITE. I HEREBY CERTIFY THE PAD HAS BEEN CONSTRUCTED SUCH THAT IT IS IN SUBSTANTIAL CONFORMANCE TO THE APPROVED GRADING PLAN DATED 12/31/20



1/30/21

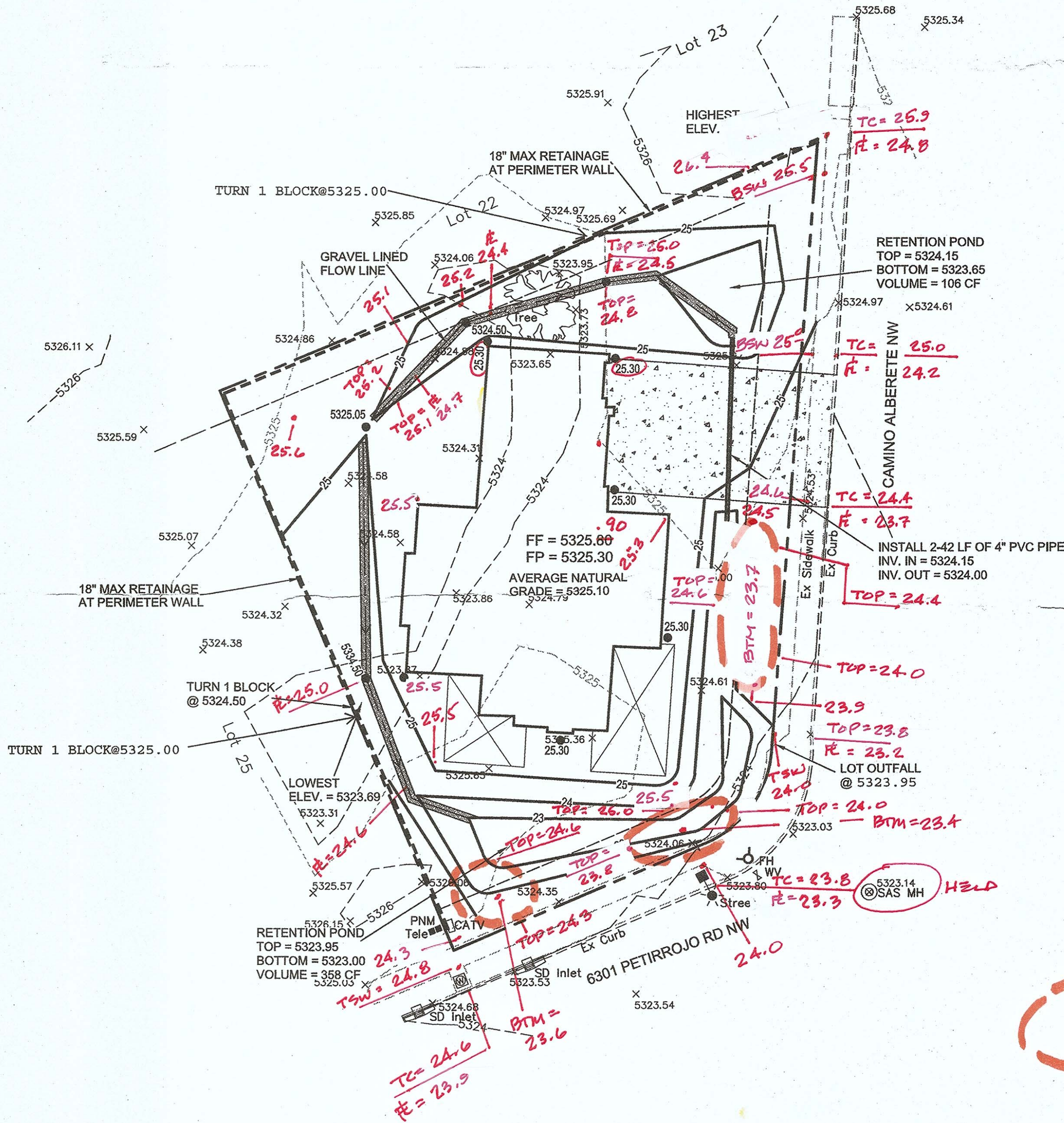

EROSION CONTROL NOTES:

1. CONTRACTOR IS RESPONSIBLE FOR OBTAINING A TOPSOIL DISTURBANCE PERMIT PRIOR TO BEGINNING WORK.
2. CONTRACTOR IS RESPONSIBLE FOR MAINTAINING RUN-OFF ON SITE DURING CONSTRUCTION.
3. CONTRACTOR IS RESPONSIBLE FOR CLEANING ALL SEDIMENT THAT GETS INTO EXISTING RIGHT-OF-WAY.
4. REPAIR OF DAMAGED FACILITIES AND CLEANUP OF SEDIMENT ACCUMULATIONS ON ADJACENT PROPERTIES AND IN PUBLIC FACILITIES IS THE RESPONSIBILITY OF THE CONTRACTOR.
5. ALL EXPOSED EARTH SURFACES MUST BE PROTECTED FROM WIND AND WATER EROSION PRIOR TO FINAL ACCEPTANCE OF ANY PROJECT.

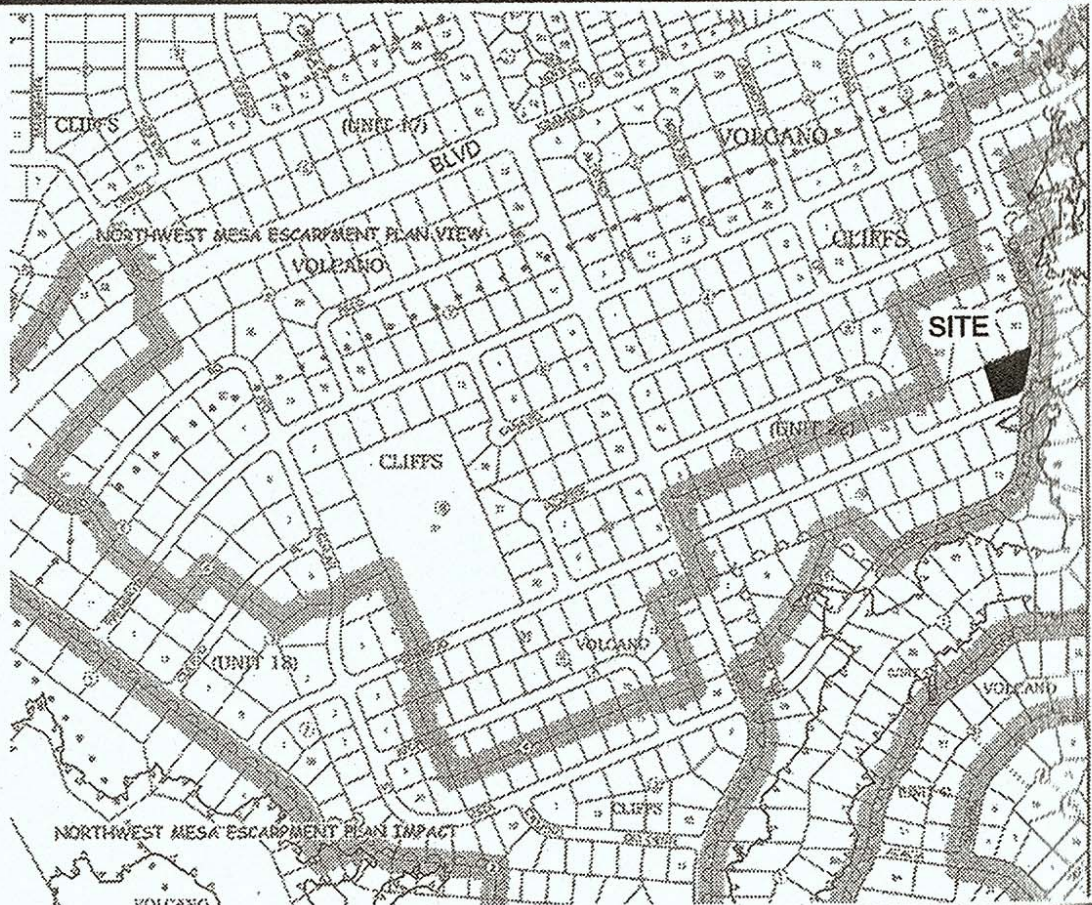

VICINITY MAP: D-10-Z

National Flood Hazard Layer FIRMette

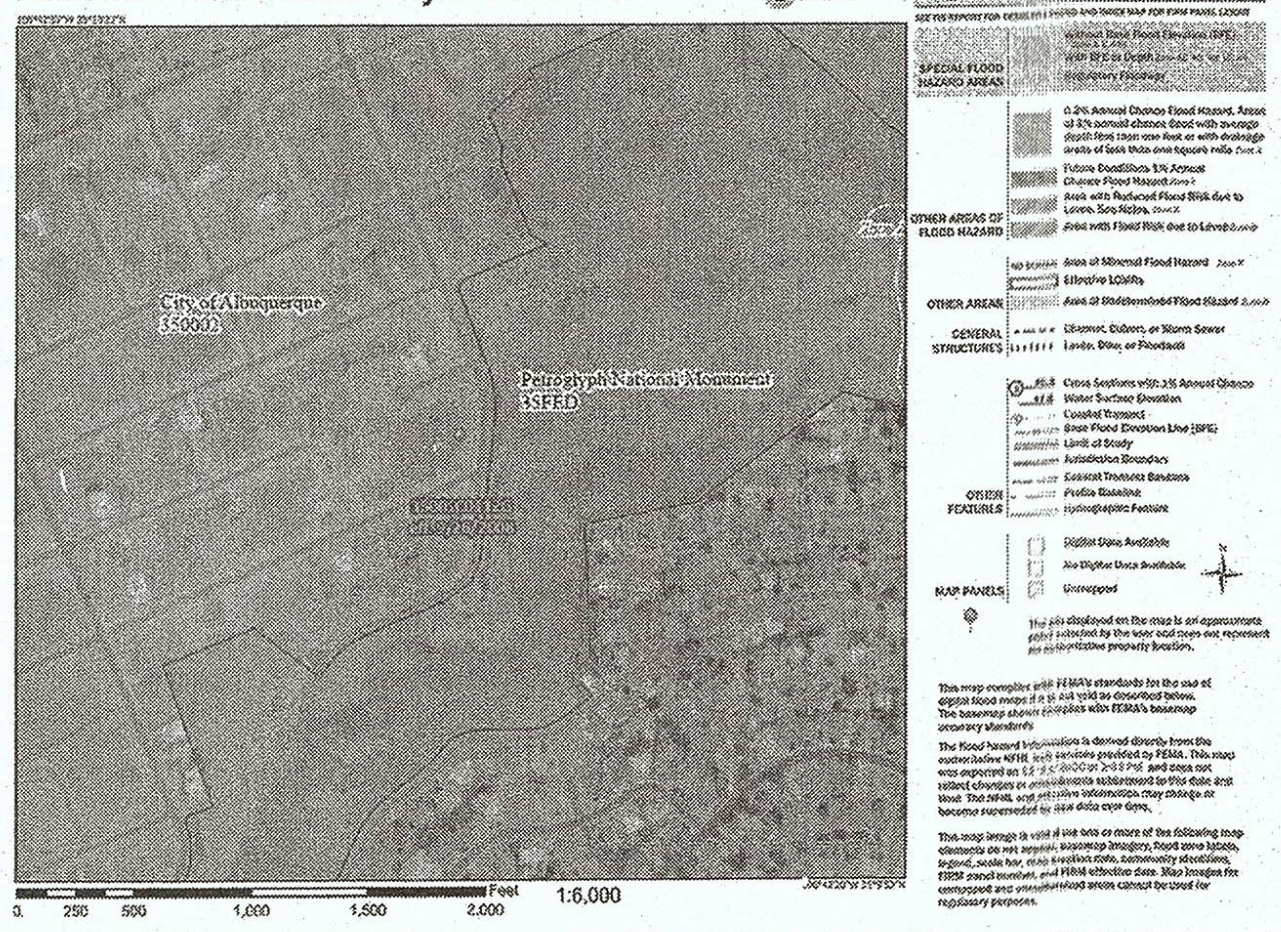

FIRM MAP:

LEGAL DESCRIPTION:

Lot 24, Block 8 Volcano Cliffs Unit 22
CITY OF ALBUQUERQUE, BERNALILLO COUNTY, NEW MEXICO

NOTES:

1. ALL SPOT ELEVATIONS REPRESENT FLOWLINE ELEVATION UNLESS OTHERWISE NOTED.
2. ALL SLOPES SHALL BE 3:1 MAX. AND GRAVEL OR NATIVE SEEDING PRIOR TO CO.
3. ANY PERIMETER WALLS MUST BE PERMITTED SEPARATELY ALL RETAINING WALL DESIGN SHALL BE BY OTHERS.
4. SURVEY INFORMATION PROVIDED BY COMMUNITY SCIENCES CORPORATION USING NAVD DATUM 1988.
5. A PAD ELEVATION CERTIFICATION SHALL BE REQUIRED PRIOR TO RELEASE OF BUILDING PERMIT.

LEGEND

- EXISTING CONTOUR
- EXISTING INDEX CONTOUR
- PROPOSED CONTOUR
- PROPOSED INDEX CONTOUR
- EXISTING SPOT ELEVATION
- PROPOSED SPOT ELEVATION
- BOUNDARY
- ADJACENT BOUNDARY
- === EXISTING CURB AND GUTTER
- PROPOSED SWALE FLOW DIRECTION
- PROPOSED RETAINING WALL
- PROPOSED CONCRETE
- PROPOSED 2' WIDE GRAVELSWALE

CAUTION:

EXISTING UTILITIES ARE NOT SHOWN. IT SHALL BE THE SOLE RESPONSIBILITY OF THE CONTRACTOR TO CONDUCT ALL NECESSARY FIELD INVESTIGATIONS PRIOR TO ANY EXCAVATION TO DETERMINE THE ACTUAL LOCATION OF UTILITIES & OTHER IMPROVEMENTS.



9/30/21

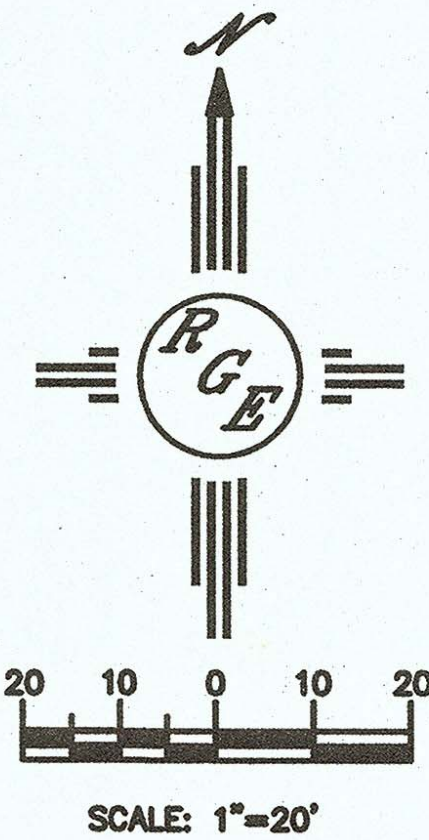

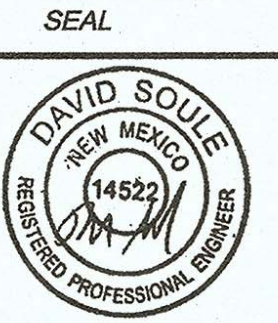
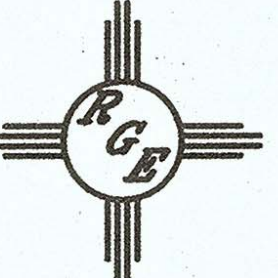
| | | |
|--|---|---------------------------|
| ENGINEER'S SEAL  DAVID SOULE P.E. #14522 | Lot 24 Blk 8 Un 22 VC 6301 PETIRROJO RD NW | DRAWN BY DEM |
| | GRADING AND DRAINAGE PLAN | DATE 12-23-20 |
|  Rio Grande Engineering 1606 CENTRAL AVENUE SE SUITE 201 ALBUQUERQUE, NM 87106 (505) 872-0999 | | Lot 24 Blk 8 Un 22 VC.DWG |
| | | SHEET # C1 |
| | | JOB # |