



Mayor Timothy M. Keller

April 11, 2022

David Soule, PE
Rio Grande Engineering
1606 Central SE Suite 201
Albuquerque, NM 87106

**Re: Lot 28 Block 8 SAD 228
Volcano Cliffs Subdivision Unit 22
6315 Petirrojo NW
Grading and Drainage Plan
Engineers Stamp Date 5/10/2021 (D10D003E28)
CO Certification Dated: 3/30/2022**

Mr. Soule,

PO Box 1293

Based on the Certification received on 4/8/2022, the site is acceptable for release of Certificate of Occupancy by Hydrology.

Albuquerque

If you have any questions, please contact me at 924-3986 or Rudy Rael at 924-3977.

NM 87103

Sincerely,

www.cabq.gov

Ernest Armijo, P.E.
Principal Engineer, Planning Dept.
Development Review Services



City of Albuquerque

Planning Department
Development & Building Services Division

DRAINAGE AND TRANSPORTATION INFORMATION SHEET (REV 6/2018)

Project Title: 6315 PETIRROJO **Building Permit #:** _____ **Hydrology File #:** _____
DRB#: _____ **EPC#:** _____ **Work Order#:** _____
Legal Description: LOT 28, Block 8 VOLCANO CLIFFS UNIT 22
City Address: 6315 PETIRROJO

Applicant: _____ **Contact:** _____
Address: _____
Phone#: _____ **Fax#:** _____ **E-mail:** _____

Other Contact: RIO GRANDE ENGINEERING **Contact:** DAVID SOULE
Address: PO BOX 93924 ALB NM 87199
Phone#: 505.321.9099 **Fax#:** 505.872.0999 **E-mail:** david@riograndeengineering.com

TYPE OF DEVELOPMENT: _____ PLAT ☒ RESIDENCE _____ DRB SITE _____ ADMIN SITE

Check all that Apply:

DEPARTMENT:

☒ HYDROLOGY/ DRAINAGE
_____ TRAFFIC/ TRANSPORTATION

TYPE OF SUBMITTAL:

☒ ENGINEER/ARCHITECT CERTIFICATION
_____ PAD CERTIFICATION
_____ CONCEPTUAL G & D PLAN
_____ GRADING PLAN
_____ DRAINAGE REPORT
_____ DRAINAGE MASTER PLAN
_____ FLOODPLAIN DEVELOPMENT PERMIT APPLIC
_____ ELEVATION CERTIFICATE
_____ CLOMR/LOMR
_____ TRAFFIC CIRCULATION LAYOUT (TCL)
_____ TRAFFIC IMPACT STUDY (TIS)
_____ STREET LIGHT LAYOUT
_____ OTHER (SPECIFY) _____
_____ PRE-DESIGN MEETING?

IS THIS A RESUBMITTAL?: ☒ Yes _____ No

TYPE OF APPROVAL/ACCEPTANCE SOUGHT:

_____ BUILDING PERMIT APPROVAL
☒ CERTIFICATE OF OCCUPANCY
_____ PRELIMINARY PLAT APPROVAL
_____ SITE PLAN FOR SUB'D APPROVAL
_____ SITE PLAN FOR BLDG. PERMIT APPROVAL
_____ FINAL PLAT APPROVAL
_____ SIA/ RELEASE OF FINANCIAL GUARANTEE
_____ FOUNDATION PERMIT APPROVAL
_____ GRADING PERMIT APPROVAL
_____ SO-19 APPROVAL
_____ PAVING PERMIT APPROVAL
_____ GRADING/ PAD CERTIFICATION
_____ WORK ORDER APPROVAL
_____ CLOMR/LOMR
_____ FLOODPLAIN DEVELOPMENT PERMIT
_____ OTHER (SPECIFY) _____

DATE SUBMITTED: _____ **By:** _____

COA STAFF:

ELECTRONIC SUBMITTAL RECEIVED: _____

FEE PAID: _____

I David Soule, NMPE 14522 , of the firm Rio Grande Engineering, hereby certify that this project has been graded and will drain in substantial compliance with and in accordance with the design intend of the approved plan dated 5/9/21. The record information edited on the original design document has performed by me or under my direct supervision and is true and correct to the best of my knowledge and belief. The as-built survey was provided by THOMAS PATRICK NMPS 12651. The certification is submitted in support of a request for PERMANENT CERTIFICATE OF OCCUPANCY. The record information presented heron is not necessarily complete and intended only to verify substantial compliance of the grading and drainage aspects of this project. Those relying on this record document are advised to obtain independent verification of its accuracy before using it for any other purpose



3/30/22

Weighted E Method

Basin	Area (sf)	Area (acres)	100-Year, 6-hr.								24 hour	
			Treatment A	Treatment B	Treatment C	Treatment D	Weighted E	Volume	Flow	Volume		
			%	%	%	%	(ac-ft)	(ac-ft)	cfs	(ac-ft)		
ALLOWED	12604.00	0.289	0%	24%	0.069	36%	1.362	0.033	0.91	0.040		
PROPOSED	12604.00	0.289	0%	22%	0.064	38%	1.116	0.034	0.93	0.042		
COMPARISON												
								0.001		0.002		

Equations:

Weighted E = Ea*Aa + Eb*Ab + Ec*Ac + Ed*Ad / (Total Area)

Volume = Weighted D * Total Area

Flow = Qa * Aa + Qb * Ab + Qc * Ac + Qd * Ad

Where for 100-year, 6-hour storm-zone 1

Ea= 0.55
Eb= 0.73
Ec= 0.95
Ed= 2.24

Qa= 1.54
Qb= 2.16
Qc= 2.87
Qd= 4.12

ONSITE Conditions
FIRST FLUSH WATER QUALITY VOLUME
REQUIRED (CF)

PROVIDED (CF)

WATER QUALITY
FLOOD CONTROL

Narrative

This site is within the SAD 228 Master Drainage plan boundaries. The site is to maintain existing patterns and drain to the adjacent roadway per the master drainage plan. The site does exceed the SAD 228 developed conditions assumptions, therefore ponding of 92 of is required. Upland flow is allowed to enter the site from the adjacent lot. The flows pass through overflowing to historic outfall We are ponding the water harvest volume generated by the site. This plan is in conformance to the master drainage plan

EROSION CONTROL NOTES:

1. CONTRACTOR IS RESPONSIBLE FOR OBTAINING A TOPSOIL DISTURBANCE PERMIT PRIOR TO BEGINNING WORK.
2. CONTRACTOR IS RESPONSIBLE FOR MAINTAINING RUN-OFF ON SITE DURING CONSTRUCTION.
3. CONTRACTOR IS RESPONSIBLE FOR CLEANING ALL SEDIMENT THAT GETS INTO EXISTING RIGHT-OF-WAY.
4. REPAIR OF DAMAGED FACILITIES AND CLEANUP OF SEDIMENT ACCUMULATIONS ON ADJACENT PROPERTIES AND IN PUBLIC FACILITIES IS THE RESPONSIBILITY OF THE CONTRACTOR.
5. ALL EXPOSED EARTH SURFACES MUST BE PROTECTED FROM WIND AND WATER EROSION PRIOR TO FINAL ACCEPTANCE OF ANY PROJECT.

CONSTRUCT ALL SWALES AND EROSION PROTECTION (SHOWN HATCHED) BELOW ADJACENT GRADE TO ENSURE RUNOFF CAN BE CAPTURED AND CONVEYED PROPERLY.

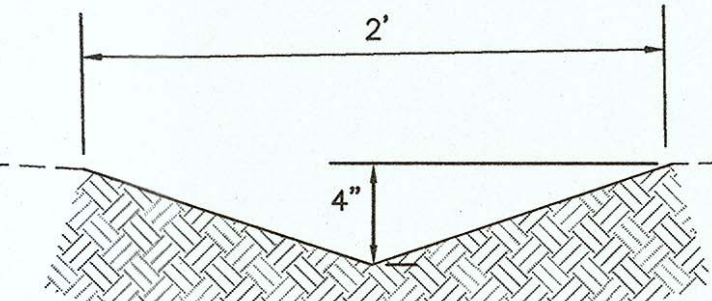

EARTHEN SWALE
NTS

NOTE: NO WALLS @ TIME OF SURVEY

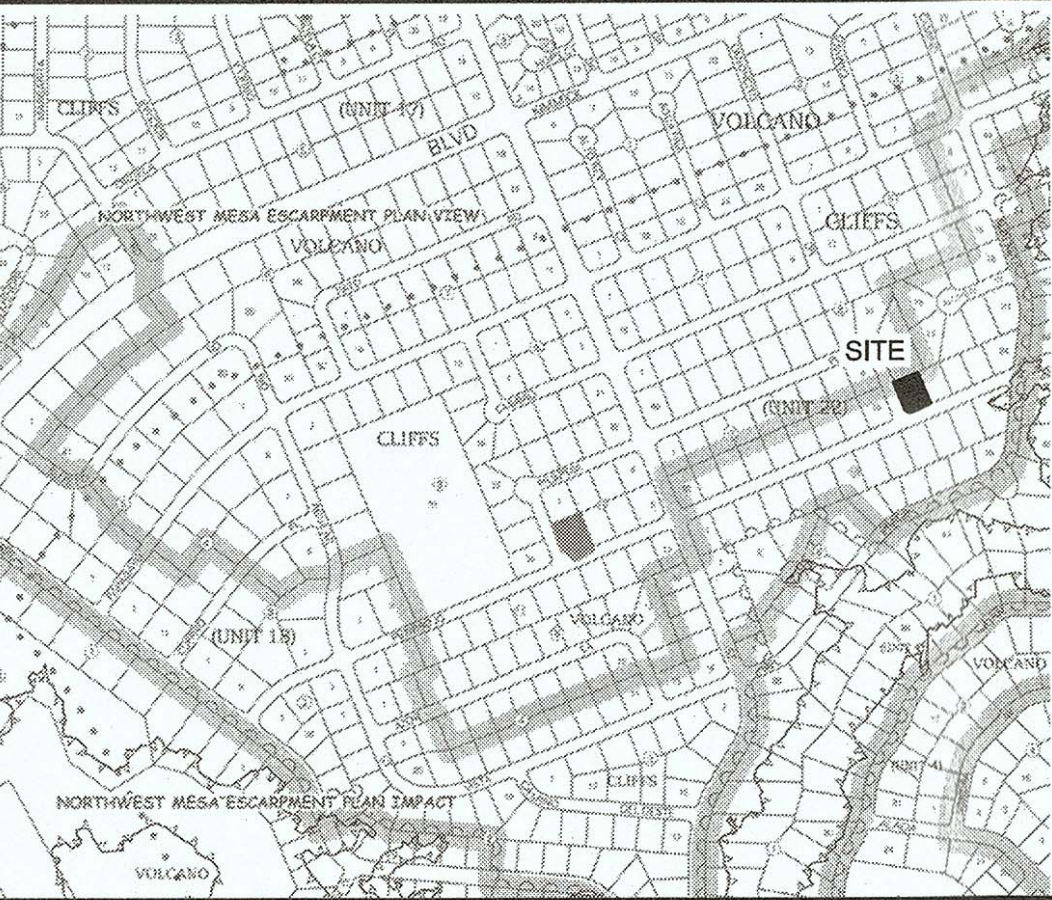

VICINITY MAP:

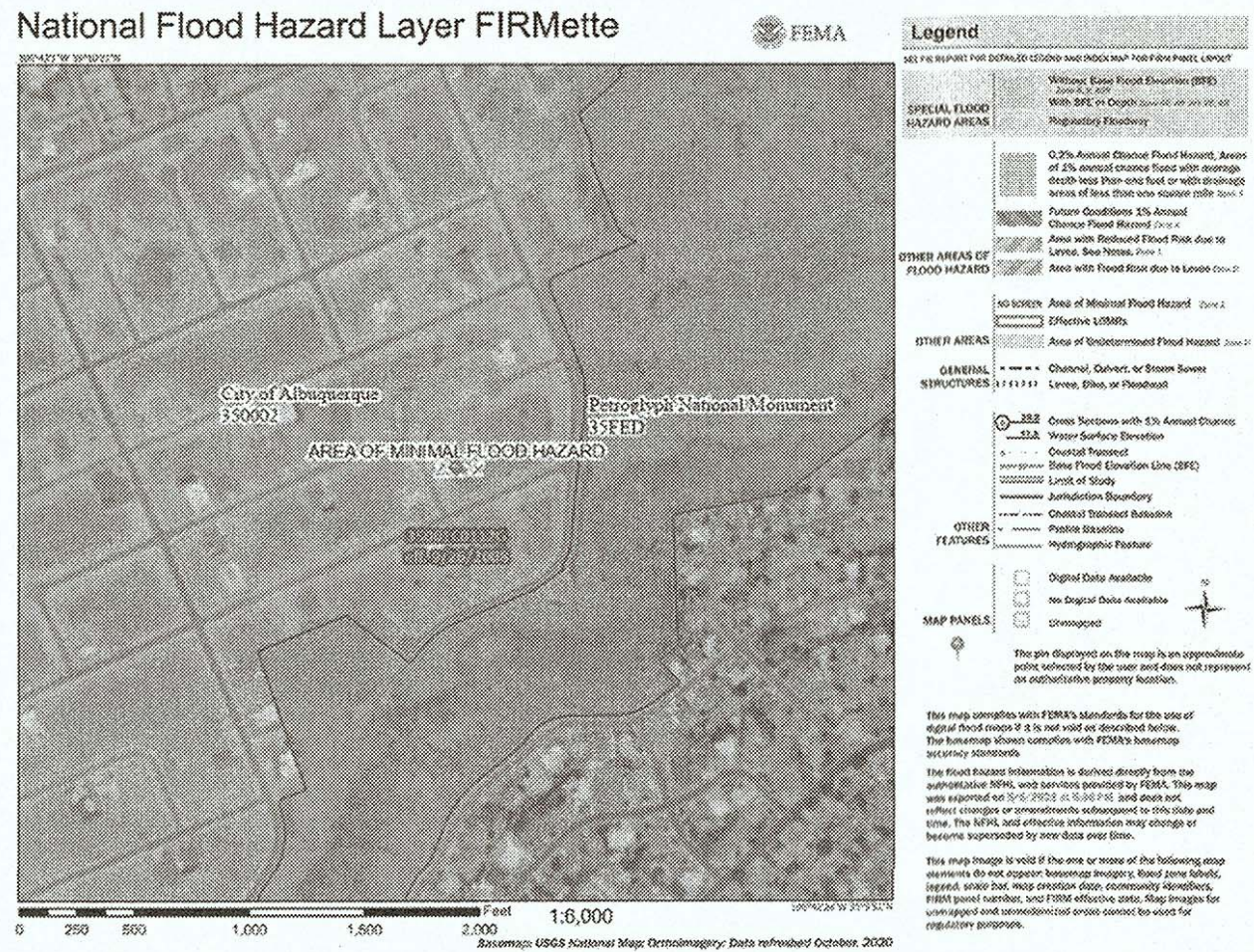

FIRM MAP:

LEGAL DESCRIPTION:

LOT 28 BLOCK 8 UNIT 22 VOLCANO CLIFFS SUBDIVISION
CITY OF ALBUQUERQUE, BERNALILLO COUNTY, NEW MEXICO

NOTES:

1. ALL SPOT ELEVATIONS REPRESENT FLOWLINE ELEVATION UNLESS OTHERWISE NOTED.
2. ALL SLOPES SHALL BE 3:1 MAX. AND GRAVEL OR NATIVE SEEDING PRIOR TO CO.
3. ANY PERIMETER WALLS MUST BE PERMITTED SEPARATELY ALL RETAINING WALL DESIGN SHALL BE BY OTHERS.
4. SURVEY INFORMATION PROVIDED BY COMMUNITY SCIENCES CORPORATION USING NAVD DATUM 1988.
5. A PAD ELEVATION CERTIFICATION SHALL BE REQUIRED PRIOR TO RELEASE OF BUILDING PERMIT.

LEGEND

---	EXISTING CONTOUR
----	EXISTING INDEX CONTOUR
----	PROPOSED CONTOUR
----	PROPOSED INDEX CONTOUR
+XXXX	EXISTING SPOT ELEVATION
●XXXX	PROPOSED SPOT ELEVATION
----	BOUNDARY
----	ADJACENT BOUNDARY
=====	EXISTING CURB AND GUTTER
----->	PROPOSED EARTHEN SWALE
-----	PROPOSED RETAINING WALL
-----	PROPOSED CONCRETE
-----	PROPOSED PONDING

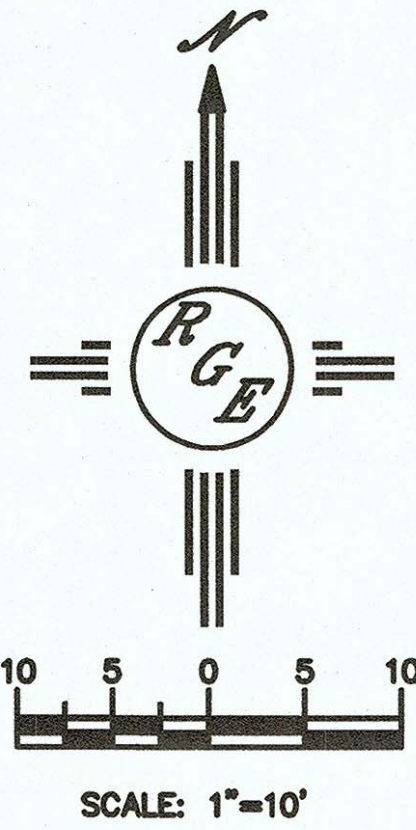

ENGINEER'S SEAL	Lot 28 Blk 8 Un 22 VC 6315 Petirrojo Road NW	DRAWN BY DEM
DAVID SOULE NEW MEXICO REGISTERED PROFESSIONAL ENGINEER	GRADING AND DRAINAGE PLAN	DATE 5-5-21
5/10/21	Rio Grande Engineering	Lot 28 Blk 8 Un 22 VC.DWG
DAVID SOULE P.E. #14522	PO BOX 93924 ALBUQUERQUE, NM 87199 (505) 321-9099	SHEET # C1
		JOB #

3-25-22 FIELD J.A.K.