

CITY OF ALBUQUERQUE

Planning Department
Brennon Williams, Director



Mayor Timothy M. Keller

December 12, 2019

David Soule, P.E.
Rio Grande Engineering
PO Box 93924
Albuquerque, New Mexico 87199

RE: **Lot 33 Block 8, Volcano Cliffs, Unit 22, SAD 228
6415 Picardia Rd. NW
Grading and Drainage Plan
Engineers Stamp Date 12/10/19 (D10D003E33)**

Dear Mr. Soule,

Based upon the information provided in your submittal received 12/10/19, this plan is approved for Grading Permit.

PO Box 1293

Prior to Building permit approval a Pad Certification will be required, provided by the Engineer or a registered Land Surveyor.

Albuquerque

Reiterate to the Owner/Contractor that a separate permit for a garden/retaining wall must be obtained with the approved G&D plan and Pad Certification. Also, if a swimming pool is to be placed the grading and drainage plan will change and will need to be resubmitted.

NM 87103

Prior to Certificate of Occupancy release, Engineer Certification per the DPM checklist is required.

www.cabq.gov

If you have any questions, please contact me at 924-3999 or Rudy Rael at 924-3977.

Sincerely,

Shahab Biazar, P.E.
City Engineer, Planning
Division Manager

RR/SB
C: File D10D003E33



City of Albuquerque

Planning Department
Development & Building Services Division

DRAINAGE AND TRANSPORTATION INFORMATION SHEET (REV 6/2018)

Project Title: 6415 PICARDIA **Building Permit #:** _____ **Hydrology File #:** _____
DRB#: _____ **EPC#:** _____ **Work Order#:** _____
Legal Description: LOT 33 BLOCK 8 Volcano Cliffs unit 22
City Address: 6415 PICARDIA

Applicant: ROBERT ROMERO **Contact:** _____
Address: _____
Phone#: _____ **Fax#:** _____ **E-mail:** _____

Other Contact: RIO GRANDE ENGINEERING **Contact:** DAVID SOULE
Address: PO BOX 93924 ALB NM 87199
Phone#: 505.321.9099 **Fax#:** 505.872.0999 **E-mail:** david@riograndeengineering.com

TYPE OF DEVELOPMENT: ___ PLAT RESIDENCE ___ DRB SITE ___ ADMIN SITE

Check all that Apply:

DEPARTMENT:
 HYDROLOGY/ DRAINAGE
___ TRAFFIC/ TRANSPORTATION

TYPE OF APPROVAL/ACCEPTANCE SOUGHT:
 BUILDING PERMIT APPROVAL
___ CERTIFICATE OF OCCUPANCY

TYPE OF SUBMITTAL:
___ ENGINEER/ARCHITECT CERTIFICATION
___ PAD CERTIFICATION
___ CONCEPTUAL G & D PLAN
 GRADING PLAN
___ DRAINAGE REPORT
___ DRAINAGE MASTER PLAN
___ FLOODPLAIN DEVELOPMENT PERMIT APPLIC
___ ELEVATION CERTIFICATE
___ CLOMR/LOMR
___ TRAFFIC CIRCULATION LAYOUT (TCL)
___ TRAFFIC IMPACT STUDY (TIS)
___ STREET LIGHT LAYOUT
___ OTHER (SPECIFY) _____
___ PRE-DESIGN MEETING?

___ PRELIMINARY PLAT APPROVAL
___ SITE PLAN FOR SUB'D APPROVAL
___ SITE PLAN FOR BLDG. PERMIT APPROVAL
___ FINAL PLAT APPROVAL
___ SIA/ RELEASE OF FINANCIAL GUARANTEE
___ FOUNDATION PERMIT APPROVAL
___ GRADING PERMIT APPROVAL
___ SO-19 APPROVAL
___ PAVING PERMIT APPROVAL
___ GRADING/ PAD CERTIFICATION
___ WORK ORDER APPROVAL
___ CLOMR/LOMR
___ FLOODPLAIN DEVELOPMENT PERMIT
___ OTHER (SPECIFY) _____

IS THIS A RESUBMITTAL?: ___ Yes No

DATE SUBMITTED: _____ By: _____

COA STAFF: _____

ELECTRONIC SUBMITTAL RECEIVED: _____

FEE PAID: _____

Weighted E Method

| Basin | Area (sf) | Area (acres) | Treatment | | | | 100-Year, 6-hr. | | Flow cfs | | | |
|------------|-----------|--------------|-----------------------|-----------------------|-----------------------|-----------------------|--------------------|----------------|----------|-------|-------|-------|
| | | | Treatment A % (acres) | Treatment B % (acres) | Treatment C % (acres) | Treatment D % (acres) | Weighted E (ac-ft) | Volume (ac-ft) | | | | |
| ALLOWED | 16052.00 | 0.369 | 0% | 20% | 0.074 | 48% | 0.1695 | 34% | 0.125 | 1.259 | 0.039 | 1.18 |
| PROPOSED | 16052.00 | 0.369 | 0% | 20% | 0.074 | 44% | 0.1621 | 36% | 0.133 | 1.279 | 0.039 | 1.19 |
| COMPARISON | | | | | | | | | | | | 0.001 |

Equations:

Weighted E = Ea*Aa + Eb*Ab + Ec*Ac + Ed*Ad / (Total Area)

Volume = Weighted E * Total Area

Flow = Qa * Aa + Qb * Ab + Qc * Ac + Qd * Ad

Where for 100-year, 6-hour storm- zone 1

| | |
|----------|----------|
| Ea= 0.44 | Qa= 1.29 |
| Eb= 0.67 | Qb= 2.03 |
| Ec= 0.99 | Qc= 2.87 |
| Ed= 1.97 | Qd= 4.37 |

ONSITE Conditions

| FIRST FLUSH WATER QUALITY VOLUME | REQUIRED (CF) | PROVIDED (CF) |
|----------------------------------|---------------|---------------|
| WATER QUALITY | 0 | 226 |
| FLOOD CONTROL | 26 | 226 |

Narrative

This site is within the SAD 226 Master Drainage plan boundaries. The site is to maintain existing patterns and drain the house to the front to the str and the remainder will drain to the north east per the master drainage plan. We are ponding 226 CF for water harvesting quality purposes there is not measurable upland flow. This plan does exceed the allowed impervious area therefore we are required to retain 26 CF.

This plan is in conformance to the master drainage plan

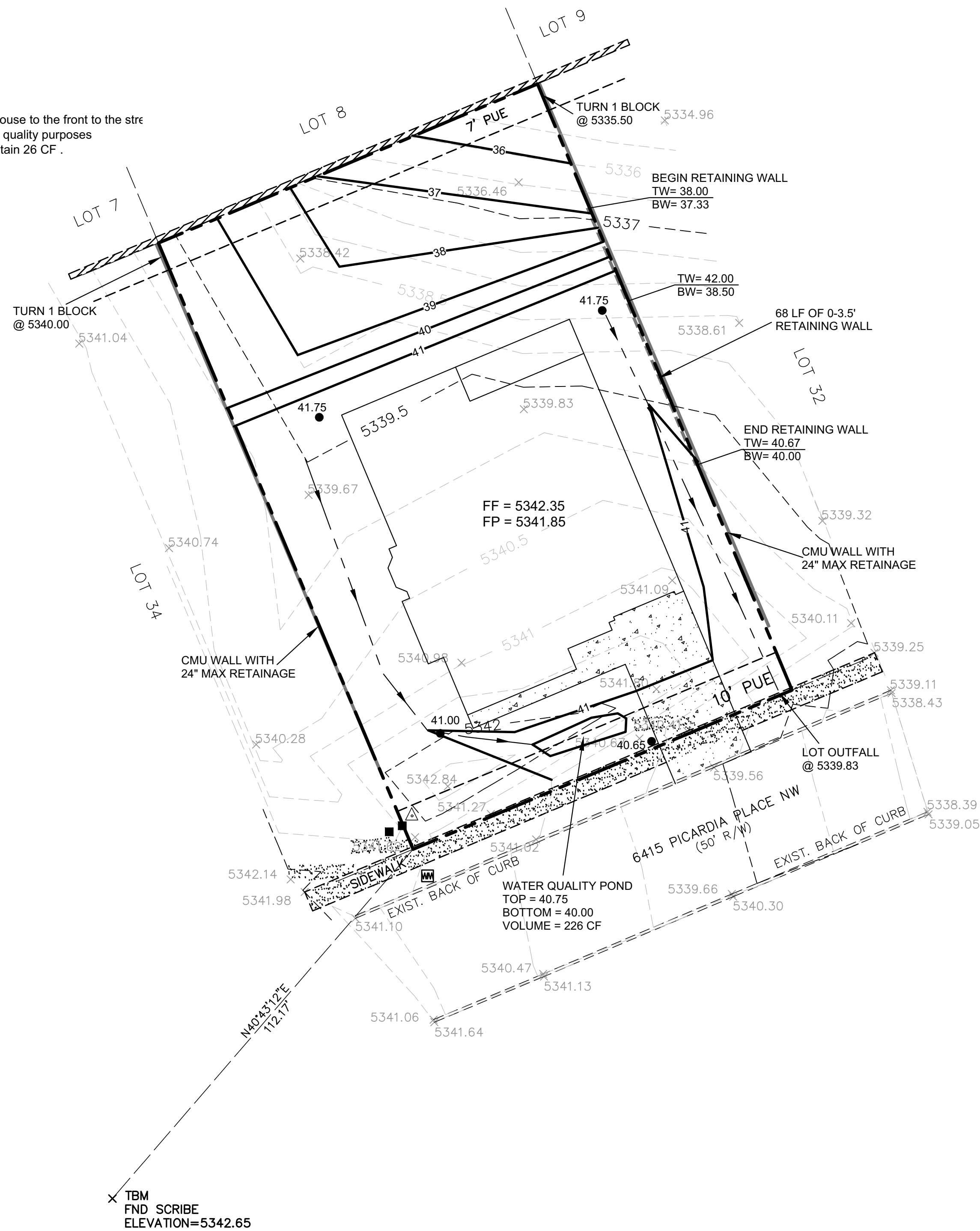

CAUTION:

EXISTING UTILITIES ARE NOT SHOWN. IT SHALL BE THE SOLE RESPONSIBILITY OF THE CONTRACTOR TO CONDUCT ALL NECESSARY FIELD INVESTIGATIONS PRIOR TO ANY EXCAVATION TO DETERMINE THE ACTUAL LOCATION OF UTILITIES & OTHER IMPROVEMENTS.

EROSION CONTROL NOTES:

1. CONTRACTOR IS RESPONSIBLE FOR OBTAINING A TOPSOIL DISTURBANCE PERMIT PRIOR TO BEGINNING WORK.
2. CONTRACTOR IS RESPONSIBLE FOR MAINTAINING RUN-OFF ON SITE DURING CONSTRUCTION.
3. CONTRACTOR IS RESPONSIBLE FOR CLEANING ALL SEDIMENT THAT GETS INTO EXISTING RIGHT-OF-WAY.
4. REPAIR OF DAMAGED FACILITIES AND CLEANUP OF SEDIMENT ACCUMULATIONS ON ADJACENT PROPERTIES AND IN PUBLIC FACILITIES IS THE RESPONSIBILITY OF THE CONTRACTOR.
5. ALL EXPOSED EARTH SURFACES MUST BE PROTECTED FROM WIND AND WATER EROSION PRIOR TO FINAL ACCEPTANCE OF ANY PROJECT.

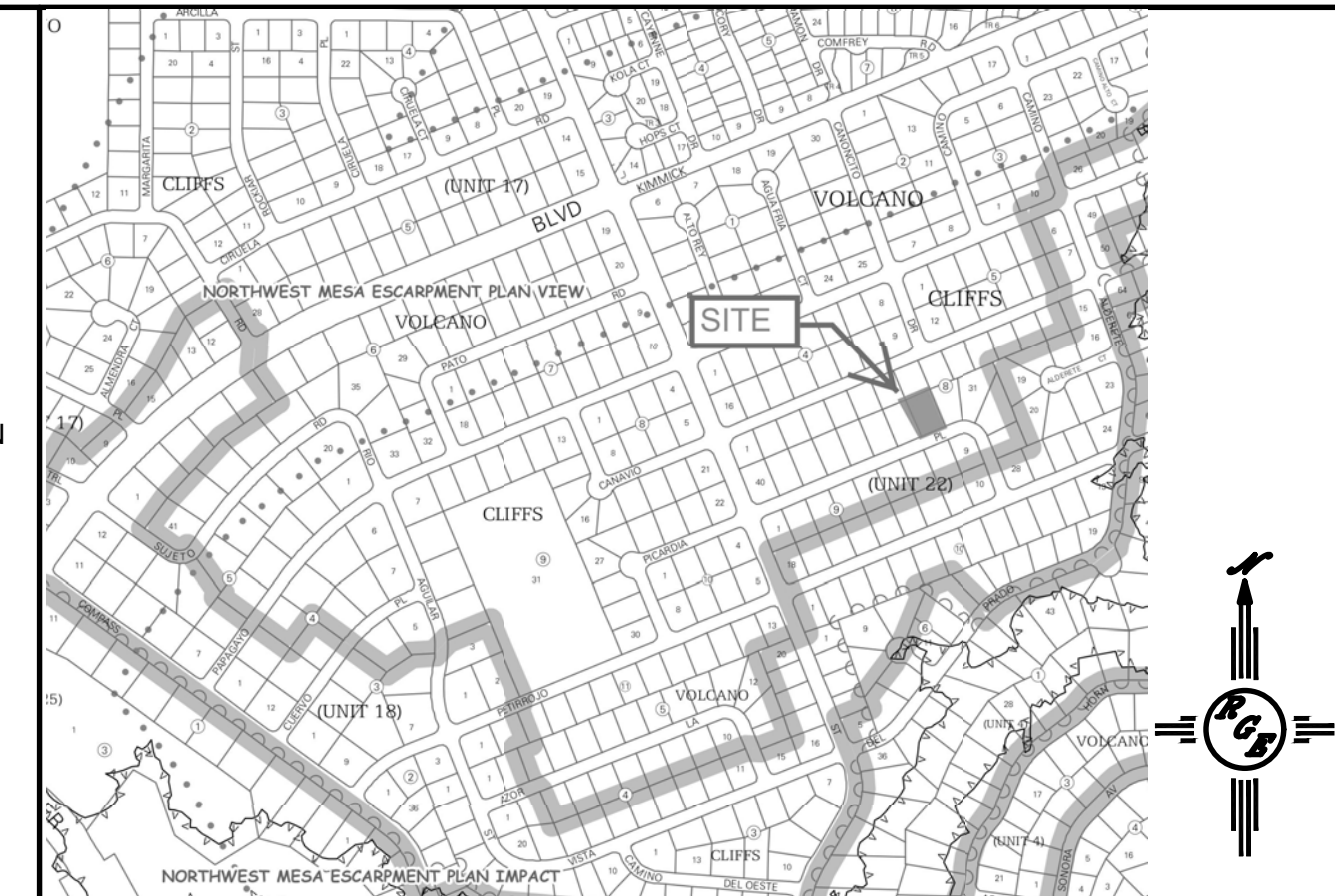

VICINITY MAP: D-10-Z

National Flood Hazard Layer FIRMette

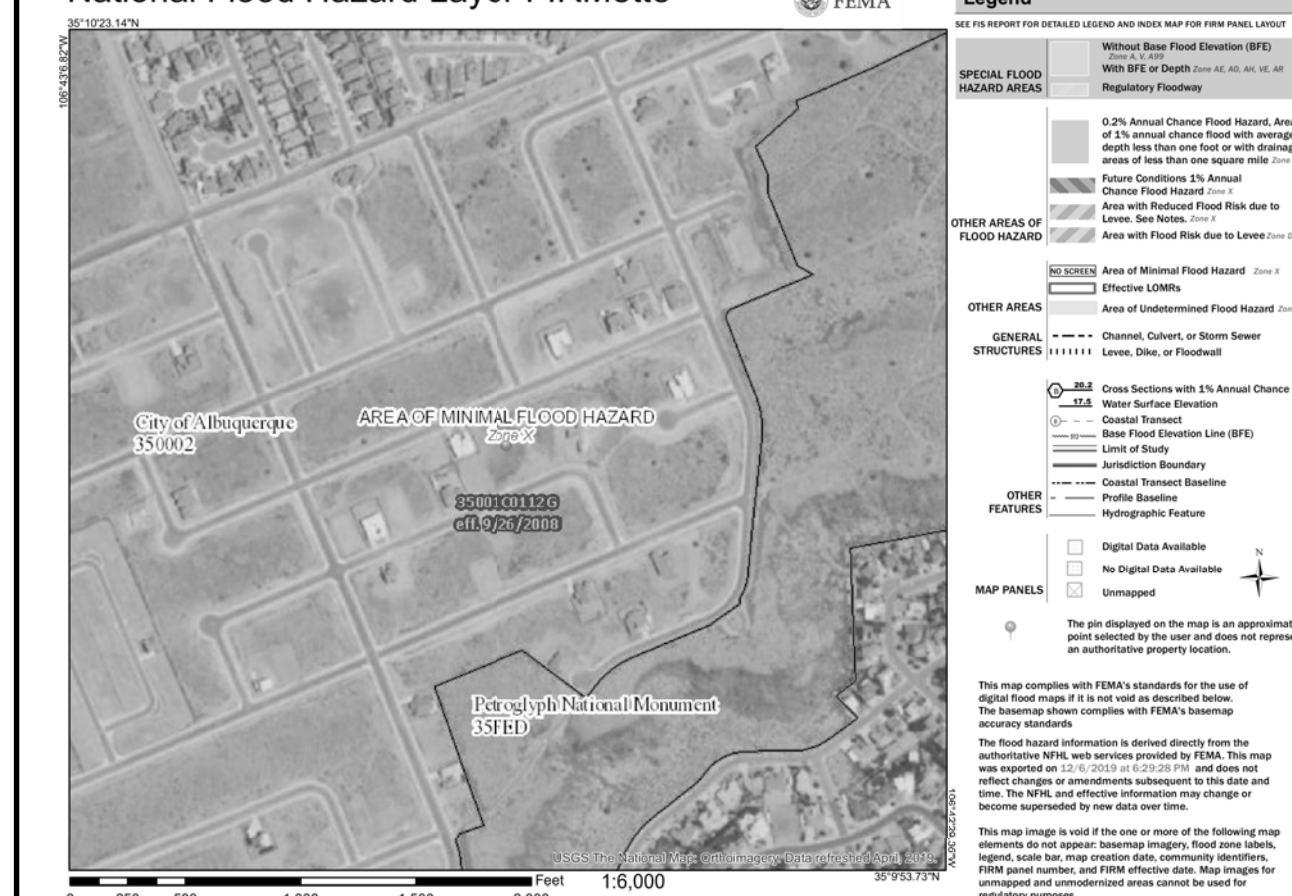

FIRM MAP:

LEGAL DESCRIPTION:

LOT 33 BLOCK 8 UNIT 22 VOLCANO CLIFFS SUBDIVISION CITY OF ALBUQUERQUE, BERNALILLO COUNTY, NEW MEXICO

NOTES:

1. ALL SPOT ELEVATIONS REPRESENT FLOWLINE ELEVATION UNLESS OTHERWISE NOTED.
2. ALL SLOPES SHALL BE 3:1 MAX. AND GRAVEL OR NATIVE SEEDING PRIOR TO CO.
3. ANY PERIMETER WALLS MUST BE PERMITTED SEPARATELY. ALL RETAINING WALL DESIGN SHALL BE BY OTHERS.
4. SURVEY INFORMATION PROVIDED BY COMMUNITY SCIENCES CORPORATION USING NAVD DATUM 1988.
5. A PAD ELEVATION CERTIFICATION SHALL BE REQUIRED PRIOR TO RELEASE OF BUILDING PERMIT.

LEGEND

| | |
|------------|----------------------------|
| ---XXXX--- | EXISTING CONTOUR |
| ---XXXX--- | EXISTING INDEX CONTOUR |
| ---XXXX--- | PROPOSED CONTOUR |
| ---XXXX--- | PROPOSED INDEX CONTOUR |
| +XXXX | EXISTING SPOT ELEVATION |
| ●XXXX | PROPOSED SPOT ELEVATION |
| --- | BOUNDARY |
| --- | PROPOSED EARTHEN SWALE |
| --- | ADJACENT BOUNDARY |
| ===== | EXISTING CURB AND GUTTER |
| ===== | PROPOSED CMU WALL |
| --- | PROPOSED RETAINING WALL |
| --- | PROPOSED CONCRETE DRIVEWAY |

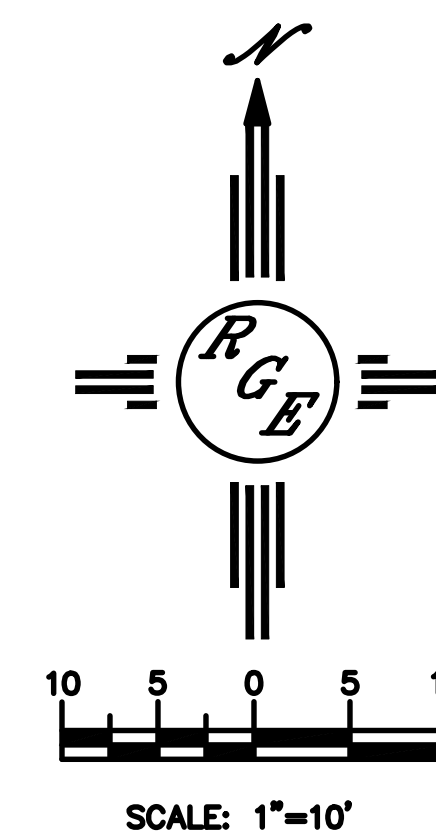

| | | |
|--|---|---|
| ENGINEER'S SEAL | LOT 33 BK 8 U 22 VOLCANO CLIFFS SUB. 6415 PICARDIA PLACE NW | DRAWN BY DEM |
| DAVID SOULE NEW MEXICO REGISTERED PROFESSIONAL ENGINEER 14522 | GRADING AND DRAINAGE PLAN | DATE 12-9-19 |
| 12/10/19 | Rio Grande Engineering 1606 CENTRAL AVENUE SE SUITE 201 ALBUQUERQUE, NM 87106 (505) 972-0899 | LOT 33 BK 8 U 22 VOLCANO CLIFFS SUB. SHEET # C1 |
| DAVID SOULE P.E. #14522 | | JOB # |