

CITY OF ALBUQUERQUE

Planning Department
Suzanne Lubar, Director



Mayor Richard J. Berry

April 10, 2017

David Soule, P.E.
Rio Grande Engineering
PO Box 93924
Albuquerque, New Mexico 87199

**RE: Lot 12 Block 2 Unit 19 Volcano Cliffs SAD 228
6520 Camino Del Oeste NW
Grading and Drainage Plan
Engineers Stamp Date 4/5/17 (D10D003G12)**

Dear Mr. Soule,

PO Box 1293

Based upon the information provided in your submittal received 4/05/17, this plan cannot be approved for Grading Permit until the following comments are addressed.

Albuquerque

- All drainage to exit front yard via first flush pond.
- Removes openings in block wall.
- Remove statement for cross lot drainage.

New Mexico 87103

If you have any questions, please contact me at 924-3999 or Rudy Rael at 924-3977.

www.cabq.gov

Sincerely,

Shahab Biazar, P.E.
City Engineer, Planning Department
Development Building Services

RR/SB
C: File



City of Albuquerque

Planning Department

Development & Building Services Division

DRAINAGE AND TRANSPORTATION INFORMATION SHEET (REV 09/2015)

Project Title: _____ **Building Permit #:** _____ **City Drainage #:** _____

DRB#: _____ **EPC#:** _____ **Work Order#:** _____

Legal Description: _____

City Address: _____

Engineering Firm: _____ **Contact:** _____

Address: _____

Phone#: _____ **Fax#:** _____ **E-mail:** _____

Owner: _____ **Contact:** _____

Address: _____

Phone#: _____ **Fax#:** _____ **E-mail:** _____

Architect: _____ **Contact:** _____

Address: _____

Phone#: _____ **Fax#:** _____ **E-mail:** _____

Other Contact: _____ **Contact:** _____

Address: _____

Phone#: _____ **Fax#:** _____ **E-mail:** _____

Check all that Apply:

DEPARTMENT:

- ☐ HYDROLOGY/ DRAINAGE
☐ TRAFFIC/ TRANSPORTATION
☐ MS4/ EROSION & SEDIMENT CONTROL

TYPE OF SUBMITTAL:

- ☐ ENGINEER/ ARCHITECT CERTIFICATION
- ☐ CONCEPTUAL G & D PLAN
☐ GRADING PLAN
☐ DRAINAGE MASTER PLAN
☐ DRAINAGE REPORT
☐ CLOMR/LOMR
- ☐ TRAFFIC CIRCULATION LAYOUT (TCL)
☐ TRAFFIC IMPACT STUDY (TIS)
☐ EROSION & SEDIMENT CONTROL PLAN (ESC)
- ☐ OTHER (SPECIFY) _____

CHECK TYPE OF APPROVAL/ACCEPTANCE SOUGHT:

- ☐ BUILDING PERMIT APPROVAL
☐ CERTIFICATE OF OCCUPANCY
- ☐ PRELIMINARY PLAT APPROVAL
☐ SITE PLAN FOR SUB'D APPROVAL
☐ SITE PLAN FOR BLDG. PERMIT APPROVAL
☐ FINAL PLAT APPROVAL
☐ SIA/ RELEASE OF FINANCIAL GUARANTEE
☐ FOUNDATION PERMIT APPROVAL
☐ GRADING PERMIT APPROVAL
☐ SO-19 APPROVAL
☐ PAVING PERMIT APPROVAL
☐ GRADING/ PAD CERTIFICATION
☐ WORK ORDER APPROVAL
☐ CLOMR/LOMR
- ☐ PRE-DESIGN MEETING
☐ OTHER (SPECIFY) _____

IS THIS A RESUBMITTAL?: ☐ Yes ☐ No

DATE SUBMITTED: _____ **By:** _____

COA STAFF: _____ ELECTRONIC SUBMITTAL RECEIVED: _____

PETIRROJO

Weighted E Method

											100-Year, 6-hr.		
Basin	Area (sf)	Area (acres)	Treatment A % (acres)	Treatment B % (acres)	Treatment C % (acres)	Treatment D % (acres)	Weighted (ac-ft)	Volume (ac-ft)	Flow cfs				
UPLAND	27131.00	0.623	0%	0	10% 0.062	40% 0.2491	50% 0.311	1.448	0.075	2.20			
ALLOWED	13065.00	0.300	0%	0	10% 0.030	40% 0.12	50% 0.150	1.448	0.036	1.06			
PROPOSED	13606.00	0.312	0%	0	28% 0.087	30% 0.0937	42% 0.131	1.312	0.034	1.02			
total													

Equations:

Weighted E = Ea*Aa + Eb*Ab + Ec*Ac + Ed*Ad / (Total Area)

Volume = Weighted D * Total Area

Flow = Qa * Aa + Qb * Ab + Qc * Ac + Qd * Ad

Where for 100-year, 6-hour storm- zone 1

Ea= 0.44
Eb= 0.67
Ec= 0.99
Ed= 1.97

Qa= 1.29
Qb= 2.03
Qc= 2.87
Qd= 4.37

ONSITE Conditions		
FIRST FLUSH WATER QUALITY VOLUME	REQUIRED	PROVIDED
	(CF)	(CF)
WATER QUALITY	162	1943

Narrative

This site is within the SAD 228 Master Drainage plan boundaries. The site is to maintain existing patterns and drain to the the adjacent property per the master drainage plan. We are ponding the water harvest volume generated by the site we are allowing the upland flow to pass thru the site. This plan has a shallow water harvest pond in excess of the drainage regulations. This plan is in conformance to the master drainage plan

EROSION CONTROL NOTES:

1. CONTRACTOR IS RESPONSIBLE FOR OBTAINING A TOPSOIL DISTURBANCE PERMIT PRIOR TO BEGINNING WORK.
2. CONTRACTOR IS RESPONSIBLE FOR MAINTAINING RUN-OFF ON SITE DURING CONSTRUCTION.
3. CONTRACTOR IS RESPONSIBLE FOR CLEANING ALL SEDIMENT THAT GETS INTO EXISTING RIGHT-OF-WAY.
4. REPAIR OF DAMAGED FACILITIES AND CLEANUP OF SEDIMENT ACCUMULATIONS ON ADJACENT PROPERTIES AND IN PUBLIC FACILITIES IS THE RESPONSIBILITY OF THE CONTRACTOR.
5. ALL EXPOSED EARTH SURFACES MUST BE PROTECTED FROM WIND AND WATER EROSION PRIOR TO FINAL ACCEPTANCE OF ANY PROJECT.

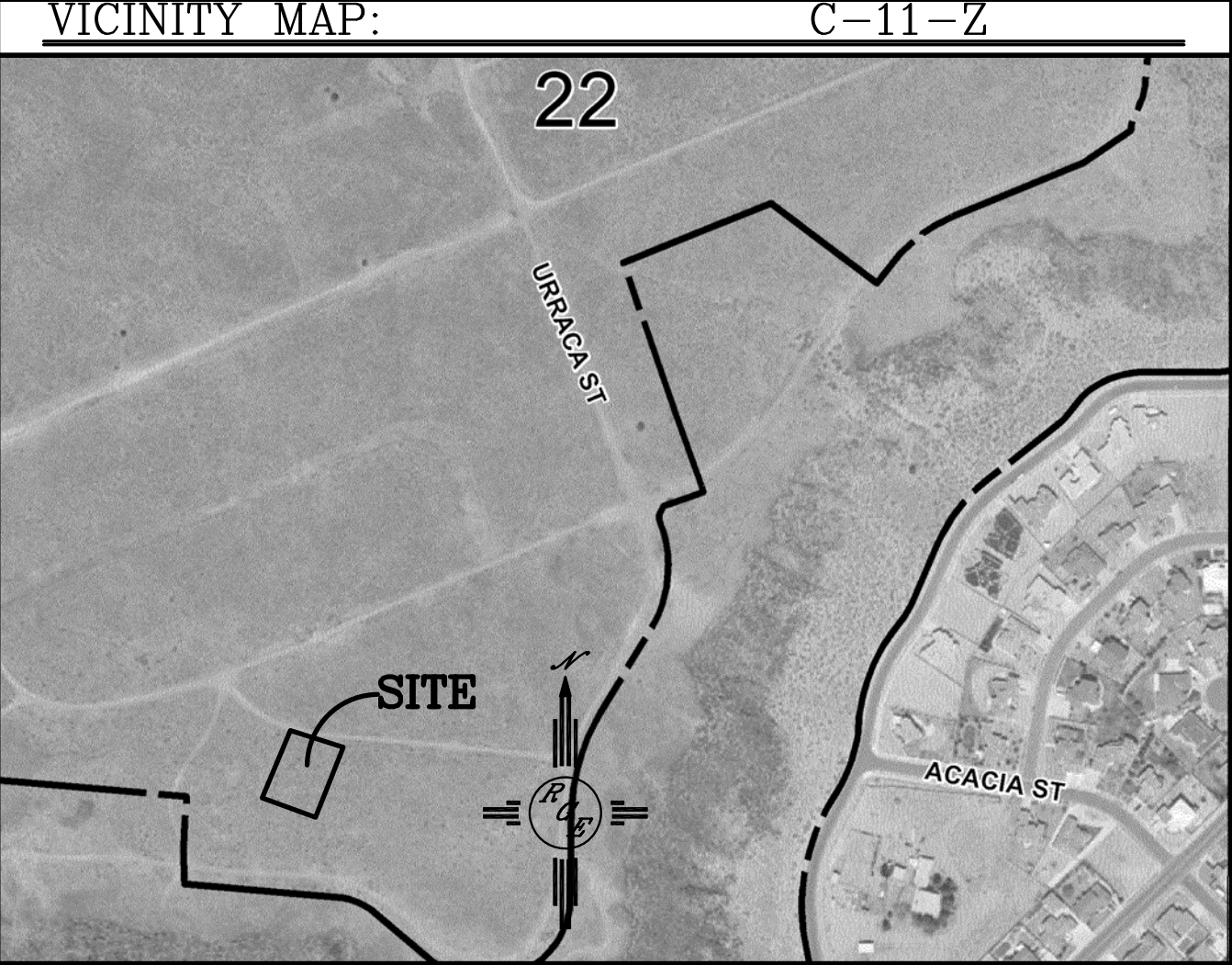
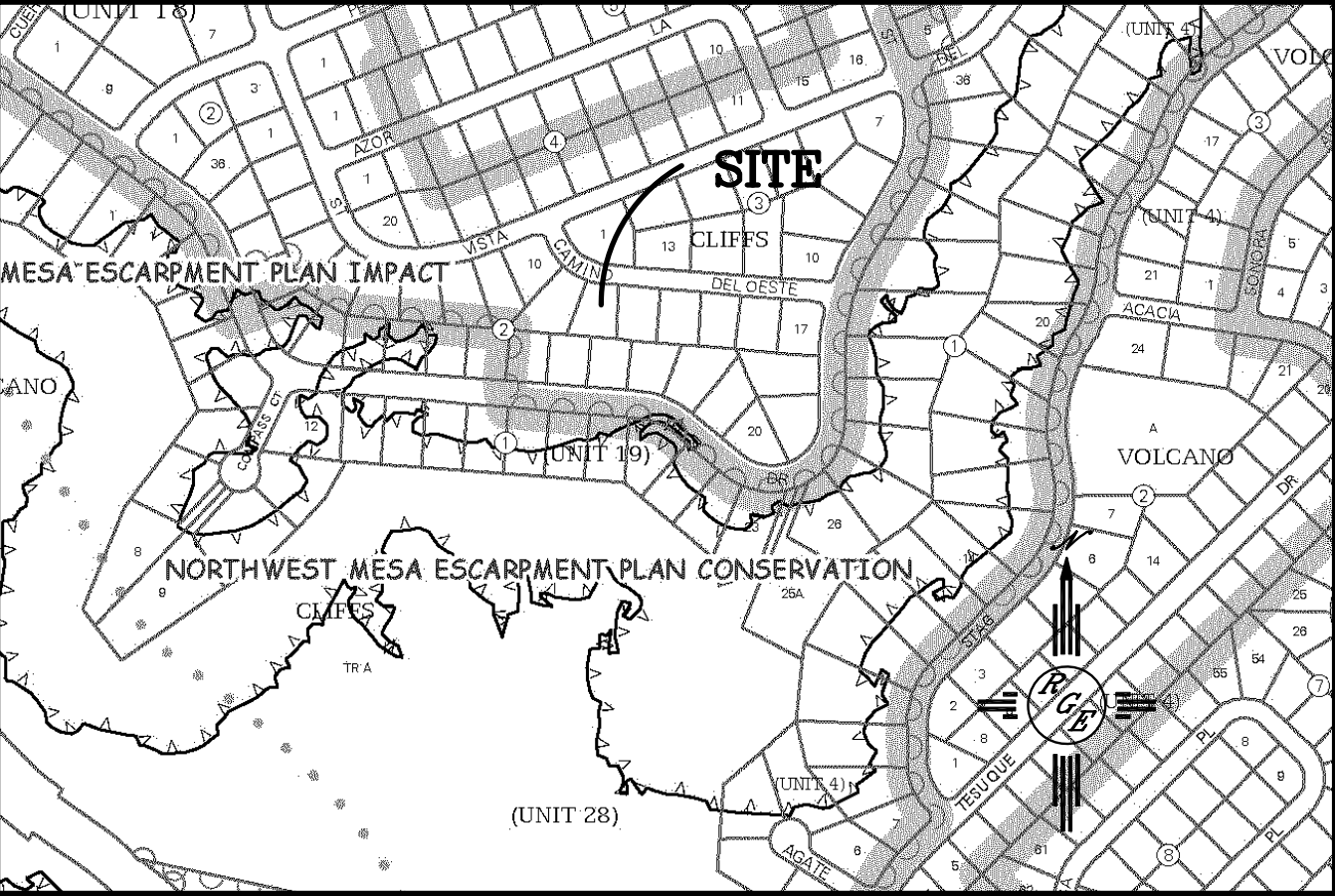

VICINITY MAP: C-11-Z

FIRM MAP: FM35001C0112G

LEGAL DESCRIPTION:

LOT 12, BLOCK 2 VOLCANO CLIFFS UNIT 19

NOTES:

1. ALL SPOT ELEVATIONS REPRESENT FLOWLINE ELEVATION UNLESS OTHERWISE NOTED.
2. ALL SLOPES SHALL BE 3:1 MAX. AND GRAVEL OR NATIVE SEEDING PRIOR TO CO.
3. ANY PERIMETER WALLS MUST BE PERMITTED SEPARATELY. WALLS SHALL ALLOW FOR CROSS LOT DRAINAGE, WITH TURNED BLOCKS 3" ABOVE GRADE.

LEGEND

- XXXX--- EXISTING CONTOUR
- - - - -XXXX- - - - - EXISTING INDEX CONTOUR
- XXXX----- PROPOSED CONTOUR
- XXXX----- PROPOSED INDEX CONTOUR
- XXXX--- SLOPE TIE
- + XXXX EXISTING SPOT ELEVATION
- + XXXX PROPOSED SPOT ELEVATION
- BOUNDARY
- - - - - CENTERLINE
- RIGHT-OF-WAY
- ===== EXISTING CURB AND GUTTER
- ===== PROPOSED CMU SCREEN WALL (18" MAX RETAINAGE)

CAUTION:

EXISTING UTILITIES ARE NOT SHOWN. IT SHALL BE THE SOLE RESPONSIBILITY OF THE CONTRACTOR TO CONDUCT ALL NECESSARY FIELD INVESTIGATIONS PRIOR TO ANY EXCAVATION TO DETERMINE THE ACTUAL LOCATION OF UTILITIES & OTHER IMPROVEMENTS.

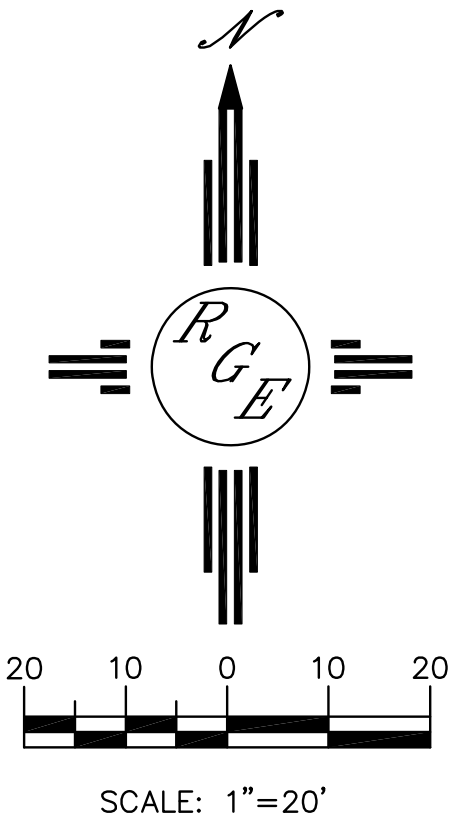
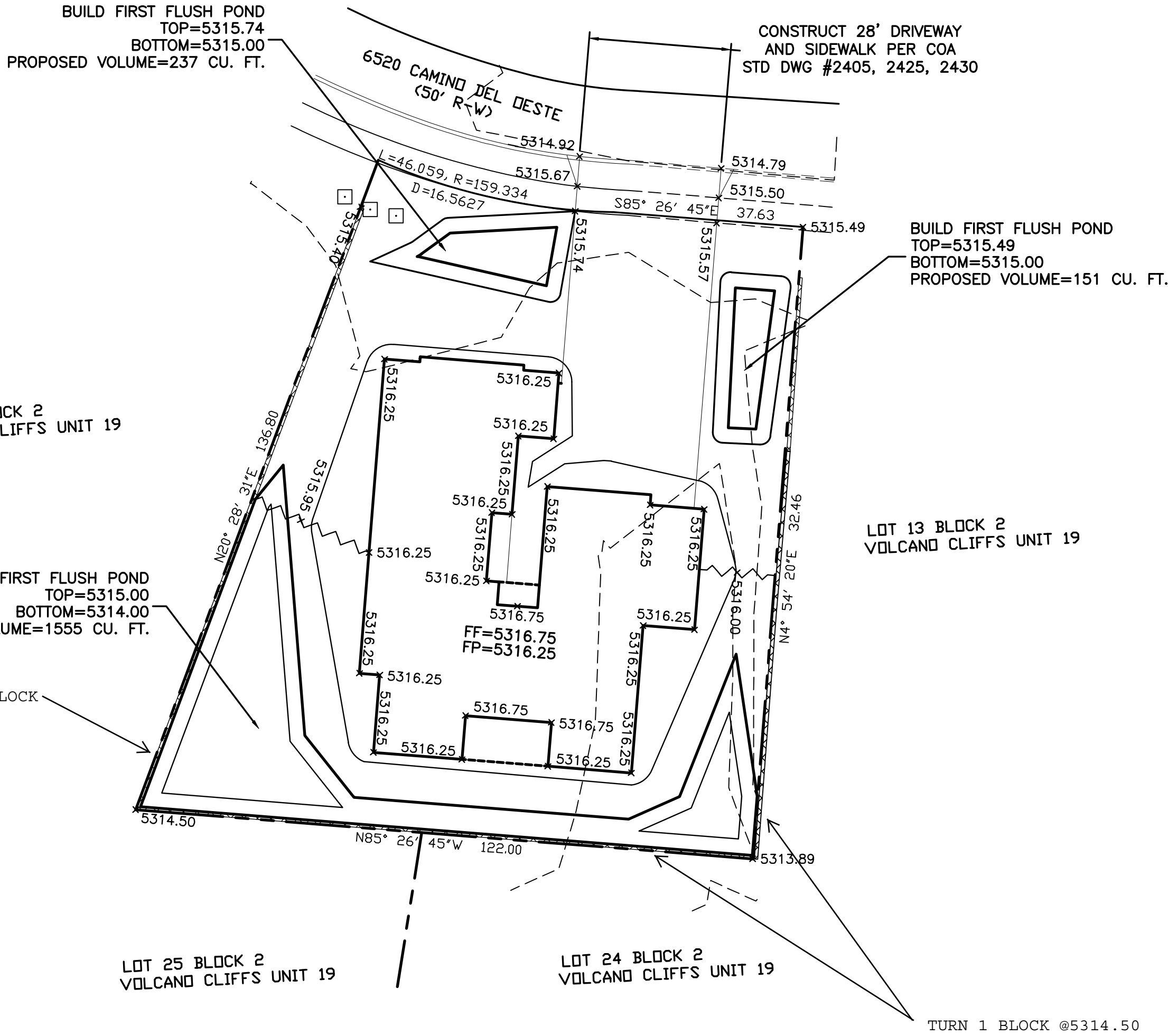

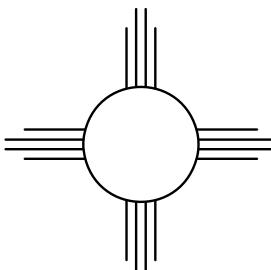
ENGINEER'S SEAL	6520 CAMINO DEL OESTE	DRAWN BY WCWJ
		DATE 4-04-17
	GRADING AND DRAINAGE PLAN	21727-LAYOUT-4-04-17
		 <i>Rio Grande Engineering</i> 1606 CENTRAL AVENUE SE SUITE 201 ALBUQUERQUE, NM 87106 (505) 872-0999
4/5/17	JOB # 21727	
DAVID SOULE P.E. #14522		



Proposed Conditions Model-Sub-Basin Data				
Basin	Area (ac)	cfs/ac	Q ₁₀₀ (cfs)	V ₁₀₀₋₂₄ (ac-ft)
Basin 200 (Discharge to Pond 4)				
200	13.12	2.44	32.02	1.546
Basin 201 (Discharge to Pond 5)				
201-A	7.48	1.97	14.72	0.965
201-B	6.62	1.97	13.03	0.854
201-C	5.12	1.97	10.08	0.661
201-D	2.47	1.97	4.86	0.319
201-E	1.53	1.97	3.01	0.197
201-F	8.73	1.97	17.18	1.127
201-G	8.54	1.97	16.81	1.102
201-H	8.88	1.97	17.47	1.146
201-I	6.09	1.97	11.98	0.786
201-J	8.51	1.97	16.75	1.098
201-K	3.75	1.97	7.38	0.484
201-L	11.78	1.97	23.18	1.520
201-M	5.17	1.97	10.17	0.667
201-N	5.27	1.97	10.37	0.680
201-O	3.16	1.97	6.22	0.408
201-P	2.20	1.97	4.33	0.284
Total	95.30		187.54	12.300
Basin 202 (Discharge to La Cuentista Pond)				
202-A	8.57	3.20	27.44	1.104
202-B	10.72	3.20	34.32	1.382
Total	19.29		61.76	2.486
202-C	1.33	2.62	3.50	0.235
Basin 203 (Discharge to Pond 8)				
203-A	6.51	2.99	19.47	0.841
203-B	9.99	2.99	29.87	1.290
203-C	5.24	2.99	15.67	0.677
203-D	4.18	2.99	12.50	0.540
203-E	9.89	2.99	29.57	1.277
203-F	3.02	2.99	9.03	0.390
Total	38.83		116.11	5.014
Basin 204 (Discharge to Pond 7)				
204	8.98	3.20	28.73	1.156
Basin 205 (Discharge to Pond 6)				
205-A	10.29	2.73	28.11	1.328
205-B	10.06	2.73	27.49	1.298
205-C	5.66	2.73	15.46	0.730
205-D	3.22	2.73	8.80	0.416
205-E	5.75	2.73	15.71	0.742
205-F	6.88	2.73	18.80	0.888
Total	41.86		114.37	5.402
Basin 206-A (Discharge to Pond 9)				
206-A	4.01	3.19	12.79	0.514
Basin 206-B (Free Discharge)				
206-B	1.01	3.19	3.22	0.130
Total	5.02		16.01	0.644
Basin 207 (Free Discharge)				
207	1.85	3.22	5.96	0.240

LEGEND

202-E

BASIN ID

SUB-BASIN BOUNDARY

INDEX CONTOUR

INTERMEDIATE CONTOUR

SCALE: 1" = 200'

WILSON
& COMPANY

4900 LANG AVE. NE
ALBUQUERQUE, NM 87109
(505) 348-4000

CITY OF ALBUQUERQUE
PUBLIC WORKS DEPARTMENT
ENGINEERING GROUP

SAD 228
DRAINAGE REPORT

PROPOSED SUB-BASIN BOUNDARY PLAN
UNIT 18, 19 & 20

PLATE 3