

CITY OF ALBUQUERQUE

Planning Department
Suzanne Lubar, Director

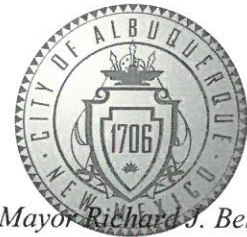

Mayor Richard J. Berry

November 28, 2017

David Soule, P.E.
Rio Grande Engineering
PO Box 93924
Albuquerque, New Mexico 87199

RE: **6508 Camino Del Oeste NW
Lot 15 Block 2 SAD 228
Volcano Cliffs Subdivision
Grading and Drainage Plan
Engineers Stamp Date 11/26/17 (D10D003G15)**

Dear Mr. Soule,

Based upon the information provided in your submittal received 11/27/17, this plan cannot be approved for Grading Permit until the following comments are addressed.

- Show the 10' PUE and the location of the 48" drainage pipe in the PUE on the east side of the property.
- Avoid placing the garden wall in this location, on top of 48" drainage pipe.

Prior to building permit approval a pad certification will be required.

Prior to Certificate of Occupancy release, Engineer Certification per the DPM checklist of this plan will be required.

If you have any questions, please contact me at 924-3695 or Rudy Rael at 924-3977.

Sincerely,

James D. Hughes, P.E.
Principal Engineer, Hydrology
Planning Department

RR/JDH
C: File



City of Albuquerque

Planning Department

Development & Building Services Division

DRAINAGE AND TRANSPORTATION INFORMATION SHEET (REV 09/2015)

Project Title: _____ **Building Permit #:** _____ **City Drainage #:** _____

DRB#: _____ **EPC#:** _____ **Work Order#:** _____

Legal Description: _____

City Address: _____

Engineering Firm: _____ **Contact:** _____

Address: _____

Phone#: _____ **Fax#:** _____ **E-mail:** _____

Owner: _____ **Contact:** _____

Address: _____

Phone#: _____ **Fax#:** _____ **E-mail:** _____

Architect: _____ **Contact:** _____

Address: _____

Phone#: _____ **Fax#:** _____ **E-mail:** _____

Other Contact: _____ **Contact:** _____

Address: _____

Phone#: _____ **Fax#:** _____ **E-mail:** _____

Check all that Apply:

DEPARTMENT:

- ☐ HYDROLOGY/ DRAINAGE
☐ TRAFFIC/ TRANSPORTATION
☐ MS4/ EROSION & SEDIMENT CONTROL

TYPE OF SUBMITTAL:

- ☐ ENGINEER/ ARCHITECT CERTIFICATION

☐ CONCEPTUAL G & D PLAN
☐ GRADING PLAN
☐ DRAINAGE MASTER PLAN
☐ DRAINAGE REPORT
☐ CLOMR/LOMR

☐ TRAFFIC CIRCULATION LAYOUT (TCL)
☐ TRAFFIC IMPACT STUDY (TIS)
☐ EROSION & SEDIMENT CONTROL PLAN (ESC)

☐ OTHER (SPECIFY) _____

CHECK TYPE OF APPROVAL/ACCEPTANCE SOUGHT:

- ☐ BUILDING PERMIT APPROVAL
☐ CERTIFICATE OF OCCUPANCY

☐ PRELIMINARY PLAT APPROVAL
☐ SITE PLAN FOR SUB'D APPROVAL
☐ SITE PLAN FOR BLDG. PERMIT APPROVAL
☐ FINAL PLAT APPROVAL
☐ SIA/ RELEASE OF FINANCIAL GUARANTEE
☐ FOUNDATION PERMIT APPROVAL
☐ GRADING PERMIT APPROVAL
☐ SO-19 APPROVAL
☐ PAVING PERMIT APPROVAL
☐ GRADING/ PAD CERTIFICATION
☐ WORK ORDER APPROVAL
☐ CLOMR/LOMR

☐ PRE-DESIGN MEETING
☐ OTHER (SPECIFY) _____

IS THIS A RESUBMITTAL?: ☐ Yes ☐ No

DATE SUBMITTED: _____ **By:** _____

COA STAFF: _____ ELECTRONIC SUBMITTAL RECEIVED: _____

DUE TO ZONING HEIGHT RESTRICTIONS, THE PADD

CITY OF ALBUQUERQUE

Planning Department
Suzanne Lubar, Director

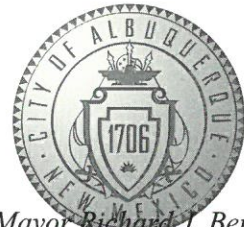

Mayor ~~Richard J. Berry~~

October 11, 2017

David Soule, P.E.
Rio Grande Engineering
PO Box 93924
Albuquerque, New Mexico 87199

RE: **Lot 15 Block 2 Volcano Cliffs SAD 228**
6508 Camino Del Oeste NW
Grading and Drainage Plan
Engineers Stamp Date 10/9/17 (D10D003G15)

Dear Mr. Soule,

Based upon the information provided in your submittal received 10/11/17, this plan is approved for Grading Permit.

PO Box 1293

Prior to Building permit approval a Pad Certification will be required, provided by the Engineer or a registered Land Surveyor.

Albuquerque

Please inform the builder/owner to attach a copy of this approved plan and letter to the construction sets in the permitting process prior to sign-off by Hydrology.

NM 87103

Reiterate to the Owner/Contractor that a separate permit for a garden/retaining wall must be obtained, with the approved G&D plan dated 10/9/17.

www.cabq.gov

Prior to Certificate of Occupancy release, Engineer Certification per the DPM checklist of this plan will be required.

If you have any questions, please contact me at 924-3695 or Rudy Rael at 924-3977.

Sincerely,

James D. Hughes, P.E.
Principal Engineer, Hydrology
Planning Department

RR/JH
C: File

Weighted E Method

Basin	Area (sf)	Area (acres)	Treatment A		Treatment B		Treatment C		Treatment D		Weighted		100-Year, 6-hr.	
			%	(acres)	%	(acres)	%	(acres)	%	(acres)	(ac-ft)	(ac-ft)	Volume	Flow cfs
UPLAND	16885.00	0.388	0%	0	10%	0.039	40%	0.1551	50%	0.194	1.448	0.047		1.37
ALLOWED	20757.00	0.477	0%	0	10%	0.048	40%	0.1906	50%	0.238	1.448	0.057		1.68
PROPOSED	20757.00	0.477	0%	0	40%	0.191	32%	0.1525	28%	0.133	1.136	0.045		1.41
total														

Equations:

Weighted E = Ea*Aa + Eb*Ab + Ec*Ac + Ed*Ad / (Total Area)

Volume = Weighted D * Total Area

Flow = Qa * Aa + Qb * Ab + Qc * Ac + Qd * Ad

Where for 100-year, 6-hour storm- zone 1

Ea= 0.44	Qa= 1.29
Eb= 0.67	Qb= 2.03
Ec= 0.99	Qc= 2.87
Ed= 1.97	Qd= 4.37

ONSITE Conditions

FIRST FLUSH WATER QUALITY VOLUME

REQUIRED
(CF)
165

PROVIDED
(CF)
325

WATER QUALITY

Narrative

This site is within the SAD 228 Master Drainage plan boundaries. The site is to maintain existing patterns and drain to the the adjacent roadway per the master drainage plan. We are ponding the water harvest volume generated by the site we are allowing the negligible upland flow to pass thru the site. This plan has a shallow water harvest pond in excess of the drainage regulati
This plan is in conformance to the master drainage plan

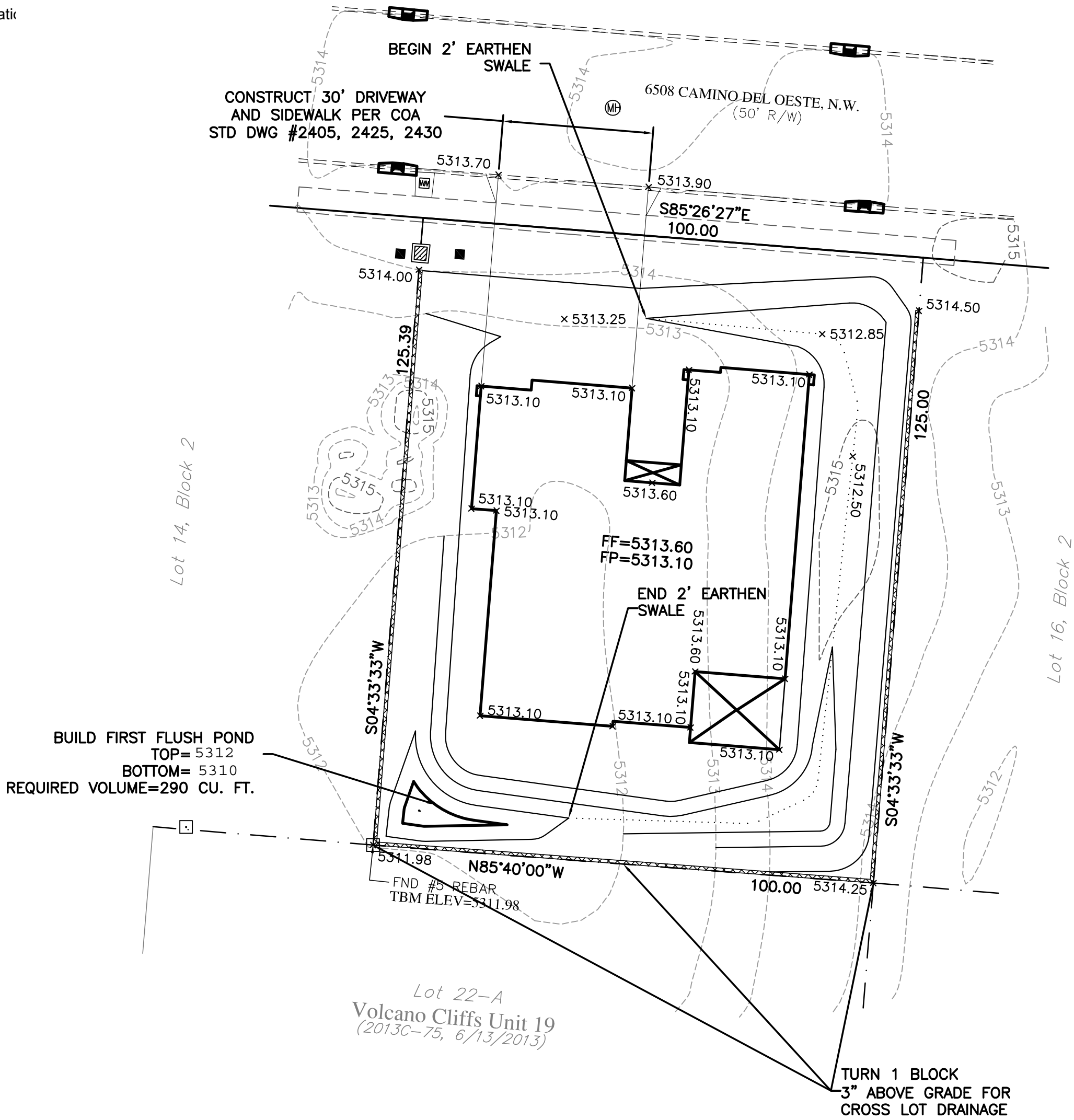

CAUTION:

EXISTING UTILITIES ARE NOT SHOWN. IT SHALL BE THE SOLE RESPONSIBILITY OF THE CONTRACTOR TO CONDUCT ALL NECESSARY FIELD INVESTIGATIONS PRIOR TO ANY EXCAVATION TO DETERMINE THE ACTUAL LOCATION OF UTILITIES & OTHER IMPROVEMENTS.

EROSION CONTROL NOTES:

1. CONTRACTOR IS RESPONSIBLE FOR OBTAINING A TOPSOIL DISTURBANCE PERMIT PRIOR TO BEGINNING WORK.

2. CONTRACTOR IS RESPONSIBLE FOR MAINTAINING RUN-OFF ON SITE DURING CONSTRUCTION.

3. CONTRACTOR IS RESPONSIBLE FOR CLEANING ALL SEDIMENT THAT GETS INTO EXISTING RIGHT-OF-WAY.

4. REPAIR OF DAMAGED FACILITIES AND CLEANUP OF SEDIMENT ACCUMULATIONS ON ADJACENT PROPERTIES AND IN PUBLIC FACILITIES IS THE RESPONSIBILITY OF THE CONTRACTOR.

5. ALL EXPOSED EARTH SURFACES MUST BE PROTECTED FROM WIND AND WATER EROSION PRIOR TO FINAL ACCEPTANCE OF ANY PROJECT.

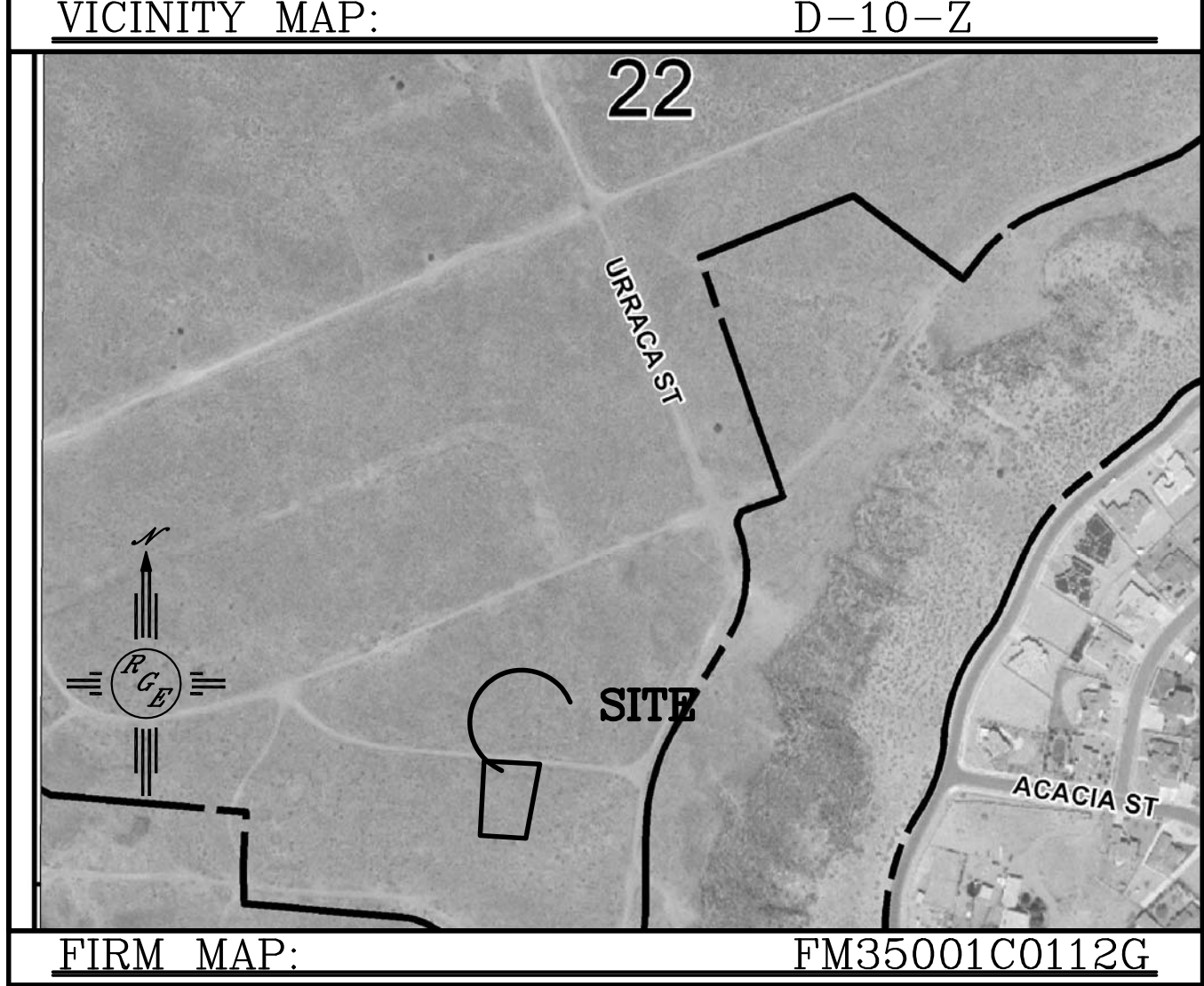
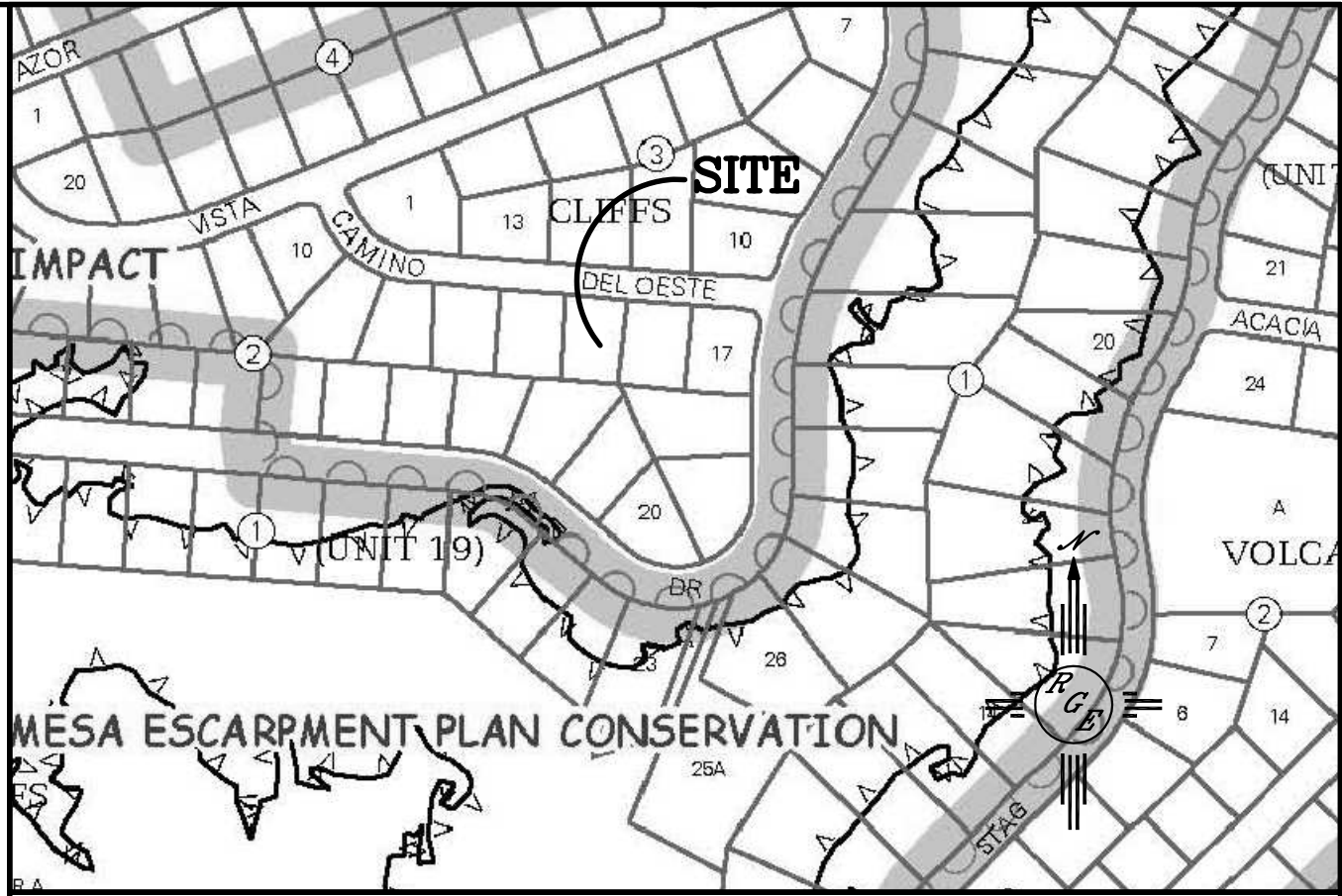

LEGAL DESCRIPTION:

LOT 15, BLOCK 2 VOLCANO CLIFFS UNIT 19

NOTES:

- ALL SPOT ELEVATIONS REPRESENT FLOWLINE ELEVATION UNLESS OTHERWISE NOTED.
- ALL SLOPES SHALL BE 3:1 MAX. AND GRAVEL OR NATIVE SEEDING PRIOR TO CO.

LEGEND

- | | |
|-------|--------------------------|
| ---- | EXISTING CONTOUR |
| ---- | EXISTING INDEX CONTOUR |
| ---- | PROPOSED CONTOUR |
| ---- | PROPOSED INDEX CONTOUR |
| ---- | SLOPE TIE |
| + | EXISTING SPOT ELEVATION |
| + | PROPOSED SPOT ELEVATION |
| ---- | BOUNDARY |
| ---- | CENTERLINE |
| ---- | RIGHT-OF-WAY |
| ===== | EXISTING CURB AND GUTTER |
| ===== | PROPOSED CMU SCREEN WALL |

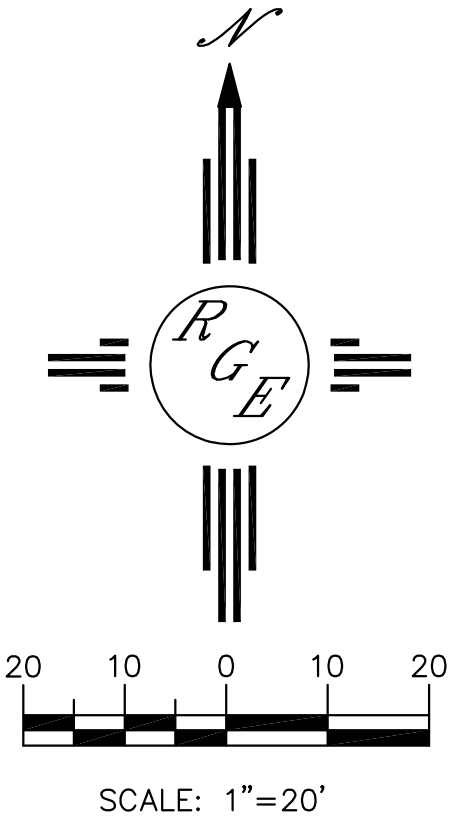

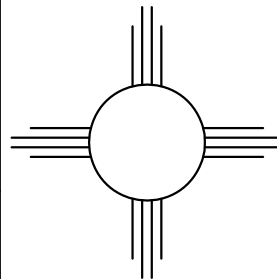
ENGINEER'S SEAL  11/26/17 DAVID SOULE P.E. #14522	6508 CAMINO DEL OESTE	DRAWN BY WCVJ
	GRADING AND DRAINAGE PLAN	DATE 11-23-17
 1606 CENTRAL AVENUE SE SUITE 201 ALBUQUERQUE, NM 87106 (505) 872-5999		21811-LAYOUT-10-16-17
		SHEET # —
		JOB # 21808