

CITY OF ALBUQUERQUE

Planning Department
Alan Varela, Director



Mayor Timothy M. Keller

February 21, 2024

David Soule, P.E.
Rio Grande Engineering
PO Box 93924
Albuquerque, New Mexico 87199

RE: **Lot 3 Block 2 Unit 18 SAD 228
6608 Petirrojo Rd. NW
Grading and Drainage Plan
Engineers Stamp Date 2/20/2024 (D10D003G3P)**

Mr. Soule,

Based upon the information provided in your submittal received 2/20/2024, this plan is approved for Grading Permit.

PO Box 1293

Prior to Building permit approval a Pad Certification will be required, provided by the Engineer or a registered Land Surveyor.

Albuquerque

Advise the owner contractor not to use dirt as a ramp to climb the curb, use lumber or crusher fines for this purpose.

NM 87103

Reiterate to the Owner/Contractor that a separate permit for a garden/retaining wall must be obtained with the approved G&D plan and Pad Certification. Also, if a swimming pool is to be placed the grading and drainage plan will change and will need to be resubmitted.

www.cabq.gov

Prior to Certificate of Occupancy release, Engineer Certification per the DPM checklist is required.

If you have any questions, please contact me at (505)924-3695 or Rudy Rael at (505)924-3977.

Sincerely,

Tiequan Chen, P.E.
Principal Engineer, Hydrology
Planning Department, Development Review Services

RR/TC
C: File D10D003G3P



City of Albuquerque

Planning Department
Development & Building Services Division

DRAINAGE AND TRANSPORTATION INFORMATION SHEET (REV 6/2018)

Project Title: 6808 PETIRROJO **Building Permit #:** _____ **Hydrology File #:** _____
DRB#: _____ **EPC#:** _____ **Work Order#:** _____
Legal Description: LOT 3, Block 2 VOLCANO CLIFFS UNIT 18
City Address: 6808 PETIRROJO

Applicant: _____ **Contact:** _____
Address: _____
Phone#: _____ **Fax#:** _____ **E-mail:** _____

Other Contact: RIO GRANDE ENGINEERING **Contact:** DAVID SOULE
Address: PO BOX 93924 ALB NM 87199
Phone#: 505.321.9099 **Fax#:** 505.872.0999 **E-mail:** david@riograndeengineering.com

TYPE OF DEVELOPMENT: ___ PLAT RESIDENCE ___ DRB SITE ___ ADMIN SITE

Check all that Apply:

DEPARTMENT:
 HYDROLOGY/ DRAINAGE
___ TRAFFIC/ TRANSPORTATION

TYPE OF APPROVAL/ACCEPTANCE SOUGHT:
 BUILDING PERMIT APPROVAL
___ CERTIFICATE OF OCCUPANCY

TYPE OF SUBMITTAL:
___ ENGINEER/ARCHITECT CERTIFICATION
___ PAD CERTIFICATION
___ CONCEPTUAL G & D PLAN
 GRADING PLAN
___ DRAINAGE REPORT
___ DRAINAGE MASTER PLAN
___ FLOODPLAIN DEVELOPMENT PERMIT APPLIC
___ ELEVATION CERTIFICATE
___ CLOMR/LOMR
___ TRAFFIC CIRCULATION LAYOUT (TCL)
___ TRAFFIC IMPACT STUDY (TIS)
___ STREET LIGHT LAYOUT
___ OTHER (SPECIFY) _____
___ PRE-DESIGN MEETING?

___ PRELIMINARY PLAT APPROVAL
___ SITE PLAN FOR SUB'D APPROVAL
___ SITE PLAN FOR BLDG. PERMIT APPROVAL
___ FINAL PLAT APPROVAL
___ SIA/ RELEASE OF FINANCIAL GUARANTEE
___ FOUNDATION PERMIT APPROVAL
___ GRADING PERMIT APPROVAL
___ SO-19 APPROVAL
___ PAVING PERMIT APPROVAL
___ GRADING/ PAD CERTIFICATION
___ WORK ORDER APPROVAL
___ CLOMR/LOMR
___ FLOODPLAIN DEVELOPMENT PERMIT
___ OTHER (SPECIFY) _____

IS THIS A RESUBMITTAL?: Yes ___ No

DATE SUBMITTED: _____ By: _____

COA STAFF: _____

ELECTRONIC SUBMITTAL RECEIVED: _____

FEE PAID: _____

Weighted E Method

Basin	Area (sf)	Area (acres)	100-Year, 6-hr.				Weighted E (ac-ft)	Volume (ac-ft)	Flow cfs	24 hour Volume (ac-ft)			
			Treatment A	Treatment B	Treatment C	Treatment D							
ALLOWED	15808.00	0.363	0%	24%	0.087	40%	0.1452	38%	0.131	1.362	0.041	1.14	0.020
PROPOSED	15808.00	0.363	0%	20%	0.073	26%	0.0544	54%	0.198	1.603	0.043	1.23	0.062
COMPARISON										0.007			0.012

Equations:

Weighted E = Ea * Aa + Eb * Ab + Ec * Ac + Ed * Ad / (Total Area)

Volume = Weighted D * Total Area

Flow = Qa * Aa + Qb * Ab + Qc * Ac + Qd * Ad

Where for 100-year, 6-hour storm- zone 1

Ea= 0.55	Qa= 1.54
Eb= 0.73	Qb= 2.16
Ec= 0.95	Qc= 2.87
Ed= 2.24	Qd= 4.12

ONSITE Conditions	FIRST FLUSH WATER QUALITY VOLUME REQUIRED (CF)	PROVIDED (CF)
WATER QUALITY FLOOD CONTROL	0	624
	597	624

Narrative

This site is within the SAD 227 Master Drainage plan boundaries. The site is to maintain existing patterns and drain to the adjacent roadway to the south per the master drainage plan. The site does exceed the SAD 227 developed conditions assumptions, therefore ponding of 507 CF is required. Due to high restrictions we have incorporated ponding to minimize the pad height as much as possible. We are ponding the water harvest volume generated by the site. All building generated water drains to street. This plan is in conformance to the master drainage plan

EROSION CONTROL NOTES:

- CONTRACTOR IS RESPONSIBLE FOR OBTAINING A TOPSOIL DISTURBANCE PERMIT PRIOR TO BEGINNING WORK.
- CONTRACTOR IS RESPONSIBLE FOR MAINTAINING RUN-OFF ON SITE DURING CONSTRUCTION.
- CONTRACTOR IS RESPONSIBLE FOR CLEANING ALL SEDIMENT THAT GETS INTO EXISTING RIGHT-OF-WAY.
- REPAIR OF DAMAGED FACILITIES AND CLEANUP OF SEDIMENT ACCUMULATIONS ON ADJACENT PROPERTIES AND IN PUBLIC FACILITIES IS THE RESPONSIBILITY OF THE CONTRACTOR.
- ALL EXPOSED EARTH SURFACES MUST BE PROTECTED FROM WIND AND WATER EROSION PRIOR TO FINAL (CITY) ACCEPTANCE OF ANY PROJECT.

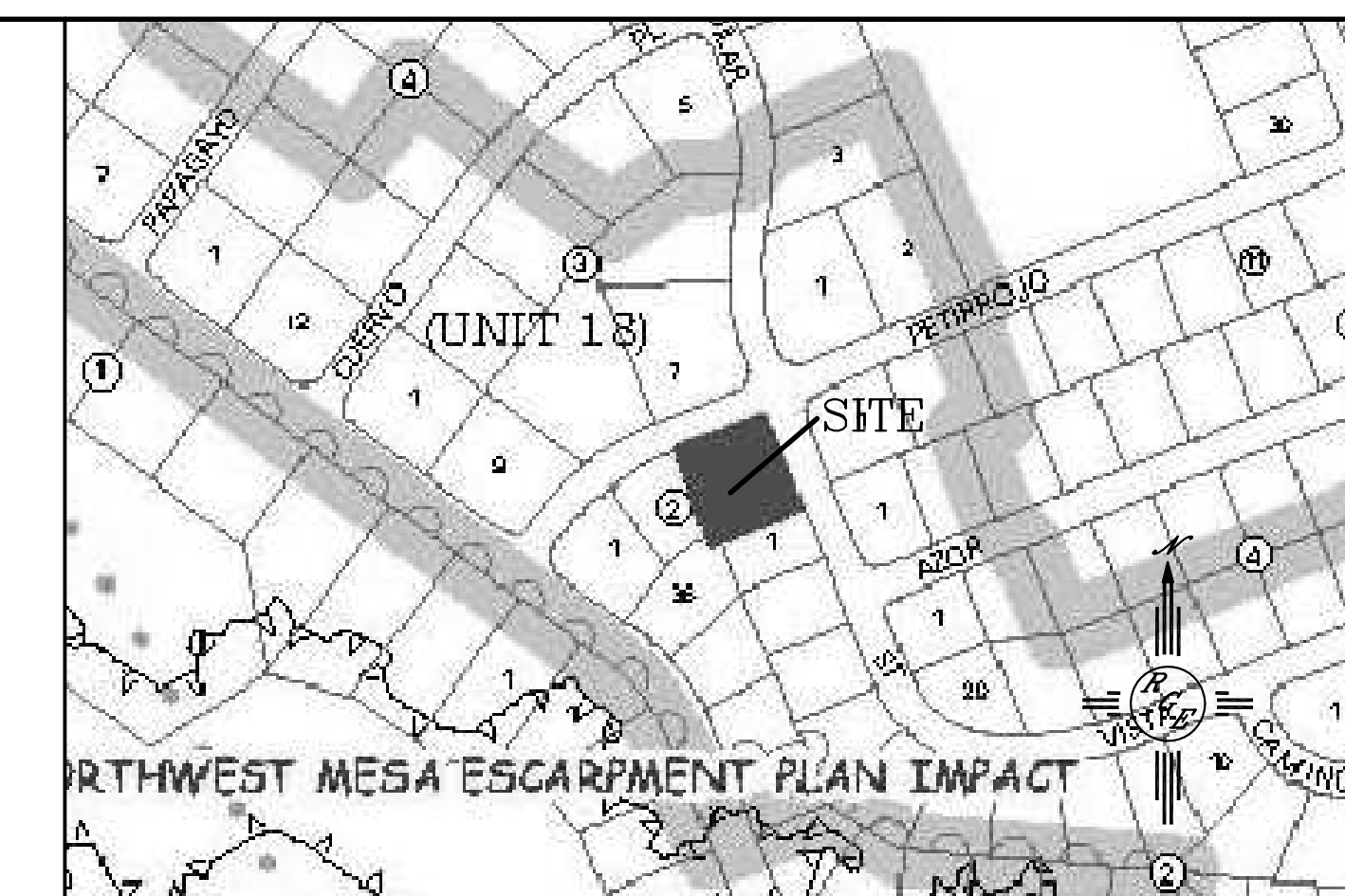

VICINITY MAP: D-10-Z

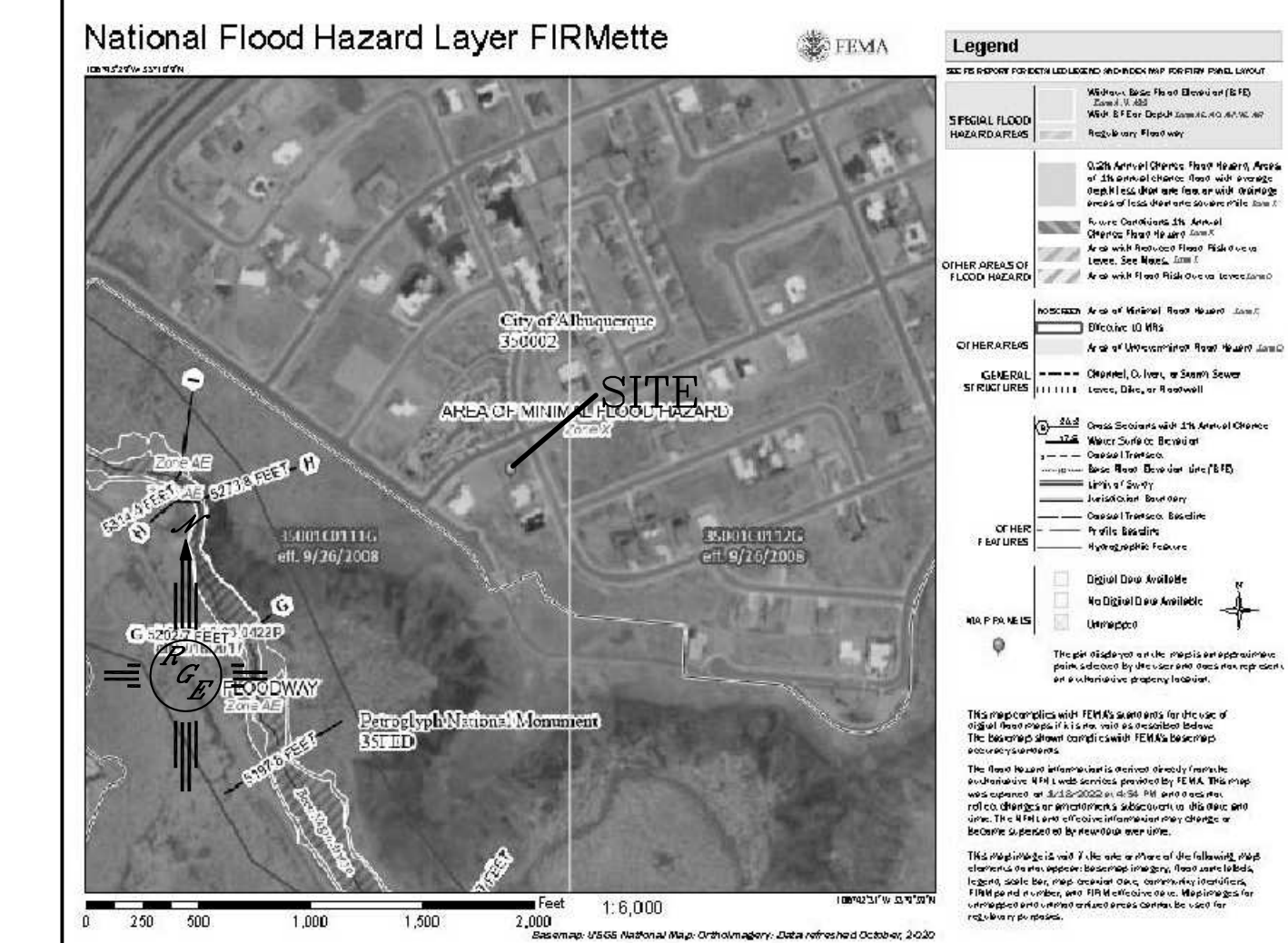

FIRM MAP:

LEGAL DESCRIPTION:
VOLCANO CLIFFS SUBDIVISION UNIT 18, LOT 3, BLOCK 2

NOTES:

- ALL SPOT ELEVATIONS REPRESENT FLOWLINE ELEVATION UNLESS OTHERWISE NOTED.
- ALL SLOPES SHALL BE 3:1 MAX. AND GRAVEL OR NATIVE SEEDING PRIOR TO CO.
- ANY PERIMETER WALLS MUST BE PERMITTED SEPARATELY ALL RETAINING WALL DESIGN SHALL BE BY OTHERS.
- SURVEY INFORMATION PROVIDED BY COMMUNITY SCIENCES CORPORATION USING NAVD DATUM 1988.

LEGEND

---XXXX---	EXISTING CONTOUR
---XXXX---	EXISTING INDEX CONTOUR
---XXXX---	PROPOSED CONTOUR
---XXXX---	PROPOSED INDEX CONTOUR
• XXXX	EXISTING SPOT ELEVATION
• XXXX	PROPOSED SPOT ELEVATION
---	BOUNDARY
█	PROPOSED RETAINING WALL
≡	EXISTING CURB AND GUTTER
←	PROPOSED EARTHEN SWALE
▨	PROPOSED CONCRETE
▩	PROPOSED PONDING
▧	PROPOSED GRAVEL

CONSTRUCT ALL SWALES AND EROSION PROTECTION (SHOWN HATCHED) BELOW ADJACENT GRADE TO ENSURE RUNOFF CAN BE CAPTURED AND CONVEYED PROPERLY.

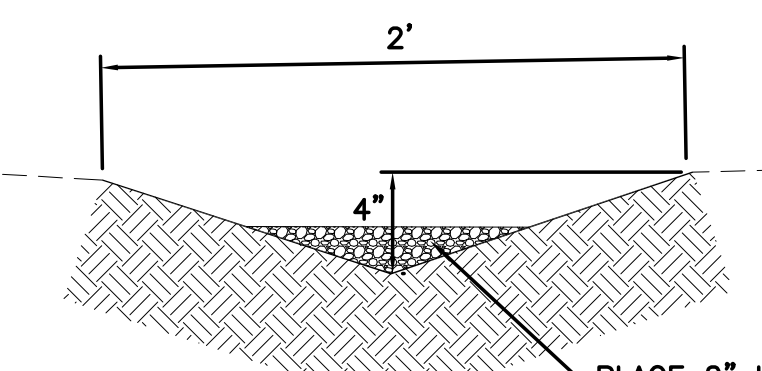

EARTHEN SWALE
NTS

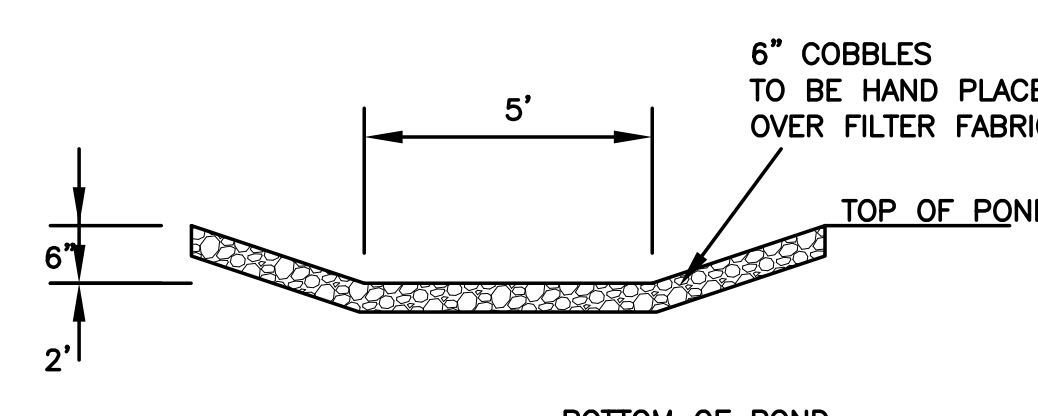

EMERGENCY OVERFLOW DETAIL
NTS

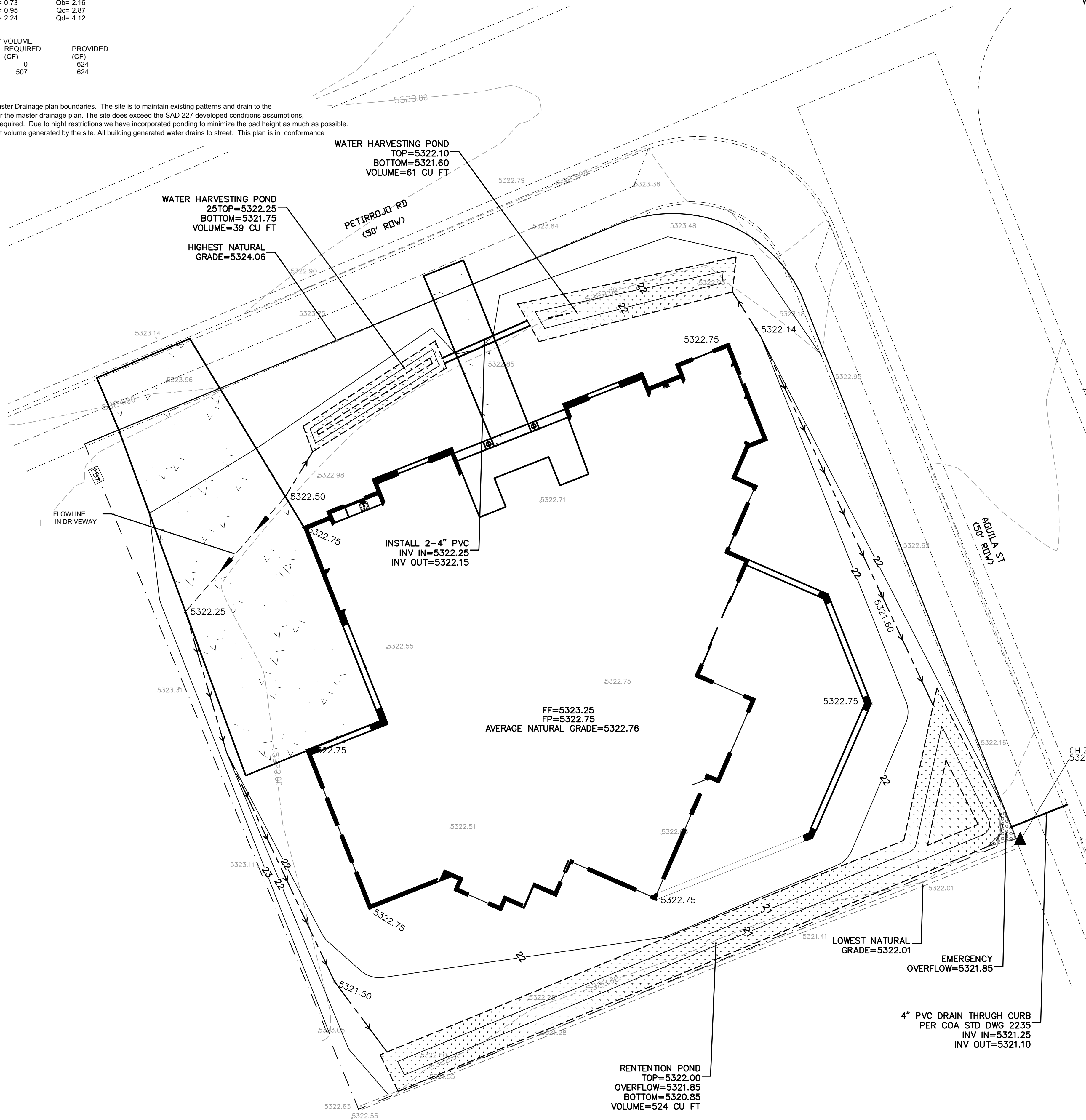
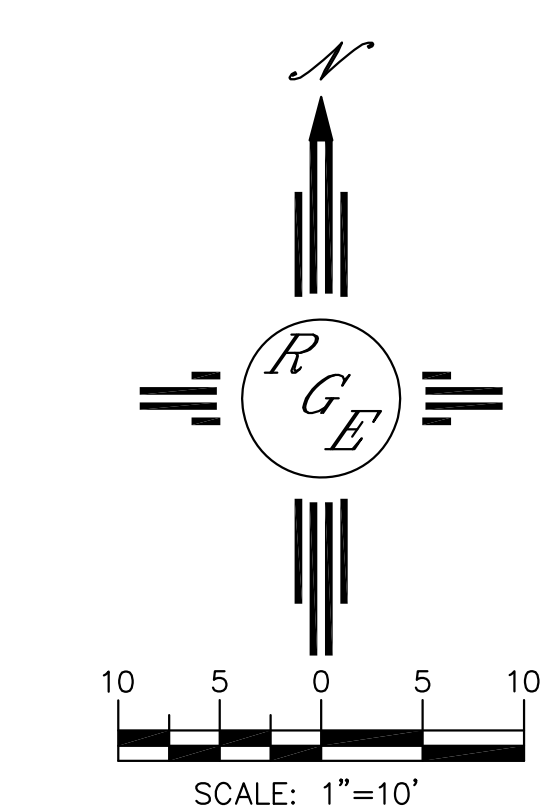

ENGINEER'S SEAL DAVID SOULE NEW MEXICO REGISTERED PROFESSIONAL ENGINEER 14522	6608 PETIRROJO	DRAWN BY WCWJ
	GRADING AND DRAINAGE PLAN	DATE 2-20-24
	Rio Grande Engineering PO BOX 93924 ALBUQUERQUE, NM 87199 (505) 321-9099	202400010-LAYOUT-2-20-24
		SHEET #
		JOB # 202400010