

# CITY OF ALBUQUERQUE

Planning Department  
Suzanne Lubar, Director



Mayor Richard J. Berry

September 7, 2016

David Soule, P.E.  
Rio Grande Engineering  
PO Box 93924  
Albuquerque, New Mexico 87199

RE: **Abrazo Homes**  
**Lot 5 Block 5 Unit 19 SAD 228**  
**6539 Azor NW**  
**Grading and Drainage Plan**  
**Engineers Stamp Date 9/6/16 (D10D003H5)**

Dear Mr. Soule,

PO Box 1293

Based upon the information provided in your submittal received 9/6/16, this plan is approved for Grading Permit and Building Permit.

Albuquerque

Please inform the builder to attach a copy of this approved plan to the construction sets in the permitting process prior to sign-off by Hydrology. Also, notify the owner/contractor that a separate permit for the fence is required.

New Mexico 87103

Prior to Certificate of Occupancy release, Engineer Certification per the DPM checklist of this plan will be required.

www.cabq.gov

If you have any questions, please contact me at 924-3986 or Rudy Rael at 924-3977.

Sincerely,

Abiel Carrillo, P.E.  
Principal Engineer, Hydrology  
Planning Department

RR/AC  
C: File



# City of Albuquerque

Planning Department

Development & Building Services Division

## DRAINAGE AND TRANSPORTATION INFORMATION SHEET (REV 09/2015)

**Project Title:** \_\_\_\_\_ **Building Permit #:** \_\_\_\_\_ **City Drainage #:** \_\_\_\_\_

**DRB#:** \_\_\_\_\_ **EPC#:** \_\_\_\_\_ **Work Order#:** \_\_\_\_\_

**Legal Description:** \_\_\_\_\_

**City Address:** \_\_\_\_\_

**Engineering Firm:** \_\_\_\_\_ **Contact:** \_\_\_\_\_

**Address:** \_\_\_\_\_

**Phone#:** \_\_\_\_\_ **Fax#:** \_\_\_\_\_ **E-mail:** \_\_\_\_\_

**Owner:** \_\_\_\_\_ **Contact:** \_\_\_\_\_

**Address:** \_\_\_\_\_

**Phone#:** \_\_\_\_\_ **Fax#:** \_\_\_\_\_ **E-mail:** \_\_\_\_\_

**Architect:** \_\_\_\_\_ **Contact:** \_\_\_\_\_

**Address:** \_\_\_\_\_

**Phone#:** \_\_\_\_\_ **Fax#:** \_\_\_\_\_ **E-mail:** \_\_\_\_\_

**Other Contact:** \_\_\_\_\_ **Contact:** \_\_\_\_\_

**Address:** \_\_\_\_\_

**Phone#:** \_\_\_\_\_ **Fax#:** \_\_\_\_\_ **E-mail:** \_\_\_\_\_

Check all that Apply:

**DEPARTMENT:**

- ☐ HYDROLOGY/ DRAINAGE  
☐ TRAFFIC/ TRANSPORTATION  
☐ MS4/ EROSION & SEDIMENT CONTROL

**TYPE OF SUBMITTAL:**

- ☐ ENGINEER/ ARCHITECT CERTIFICATION
- ☐ CONCEPTUAL G & D PLAN  
☐ GRADING PLAN  
☐ DRAINAGE MASTER PLAN  
☐ DRAINAGE REPORT  
☐ CLOMR/LOMR
- ☐ TRAFFIC CIRCULATION LAYOUT (TCL)  
☐ TRAFFIC IMPACT STUDY (TIS)  
☐ EROSION & SEDIMENT CONTROL PLAN (ESC)
- ☐ OTHER (SPECIFY) \_\_\_\_\_

**CHECK TYPE OF APPROVAL/ACCEPTANCE SOUGHT:**

- ☐ BUILDING PERMIT APPROVAL  
☐ CERTIFICATE OF OCCUPANCY
- ☐ PRELIMINARY PLAT APPROVAL  
☐ SITE PLAN FOR SUB'D APPROVAL  
☐ SITE PLAN FOR BLDG. PERMIT APPROVAL  
☐ FINAL PLAT APPROVAL  
☐ SIA/ RELEASE OF FINANCIAL GUARANTEE  
☐ FOUNDATION PERMIT APPROVAL  
☐ GRADING PERMIT APPROVAL  
☐ SO-19 APPROVAL  
☐ PAVING PERMIT APPROVAL  
☐ GRADING/ PAD CERTIFICATION  
☐ WORK ORDER APPROVAL  
☐ CLOMR/LOMR
- ☐ PRE-DESIGN MEETING  
☐ OTHER (SPECIFY) \_\_\_\_\_

IS THIS A RESUBMITTAL?: ☐ Yes ☐ No

**DATE SUBMITTED:** \_\_\_\_\_ **By:** \_\_\_\_\_

COA STAFF: \_\_\_\_\_ ELECTRONIC SUBMITTAL RECEIVED: \_\_\_\_\_



Weighted E Method										
AZOR								100-Year, 6-hr.		
Basin	Area (sf)	Area (acres)	Treatment A % (acres)	Treatment B % (acres)	Treatment C % (acres)	Treatment D % (acres)	Weighted (ac-ft)	Volume (ac-ft)	Flow cfs	
NATIVE ALLOWED	14000.00	0.321	0%	10%	0.032	40%	0.1286	32%	0.101	1.14
PROPOSED	14000.00	0.321	0%	28%	0.090	40%	0.1286	32%	0.103	1.214
UPLAND	50133.00	1.151	0%	10%	0.115	40%	0.4604	50%	0.575	1.448
total										4.07

**Equations:**

Weighted E = Ea\*Aa + Eb\*Ab + Ec\*Ac + Ed\*Ad / (Total Area)

Volume = Weighted D \* Total Area

Flow = Qa \* Aa + Qb \* Ab + Qc \* Ac + Qd \* Ad

Where for 100-year, 6-hour storm- zone 1

Qa= 1.29  
Ea= 0.44  
Eb= 0.67  
Ec= 0.99  
Ed= 1.97

ONSITE Conditions  
FIRST FLUSH WATER QUALITY VOL  
REQUIRED (CF)  
127  
PROVIDED (CF)  
321

**Narrative**

This site is within the SAD 228 Master Drainage plan boundaries. The site is to maintain existing patterns and drain to the adjacent property per the master drainage plan. We are ponding the water harvest volume generated by the site we are allowing the upland flow to pass thru the site. This plan has a shallow water harvest pond in excess of the drainage regulator. The upland flow is such that the pad was raised and additional turned blocks provided to allow flow to pass thru site. This plan is in conformance to the master drainage plan

**BLOCK 11 UNIT 18  
VOLCANO CLIFFS SUBDIVISION**

SITE TBM  
PROVIDED BY CSTI  
#5 REBAR  
EL=5325.03  
NAVD 1988

**LOT 6  
BLOCK 5 UNIT 19  
VOLCANO CLIFFS SUBDIVISION**

**LOT 5  
BLOCK 5 UNIT 19  
VOLCANO CLIFFS SUBDIVISION**

**LOT 4  
BLOCK 5 UNIT 19  
VOLCANO CLIFFS SUBDIVISION**

**EROSION CONTROL NOTES:**

1. CONTRACTOR IS RESPONSIBLE FOR OBTAINING A TOPSOIL DISTURBANCE PERMIT PRIOR TO BEGINNING WORK.
2. CONTRACTOR IS RESPONSIBLE FOR MAINTAINING RUN-OFF ON SITE DURING CONSTRUCTION.
3. CONTRACTOR IS RESPONSIBLE FOR CLEANING ALL SEDIMENT THAT GETS INTO EXISTING RIGHT-OF-WAY.
4. REPAIR OF DAMAGED FACILITIES AND CLEANUP OF SEDIMENT ACCUMULATIONS ON ADJACENT PROPERTIES AND IN PUBLIC FACILITIES IS THE RESPONSIBILITY OF THE CONTRACTOR.
5. ALL EXPOSED EARTH SURFACES MUST BE PROTECTED FROM WIND AND WATER EROSION PRIOR TO FINAL (CITY) ACCEPTANCE OF ANY PROJECT.

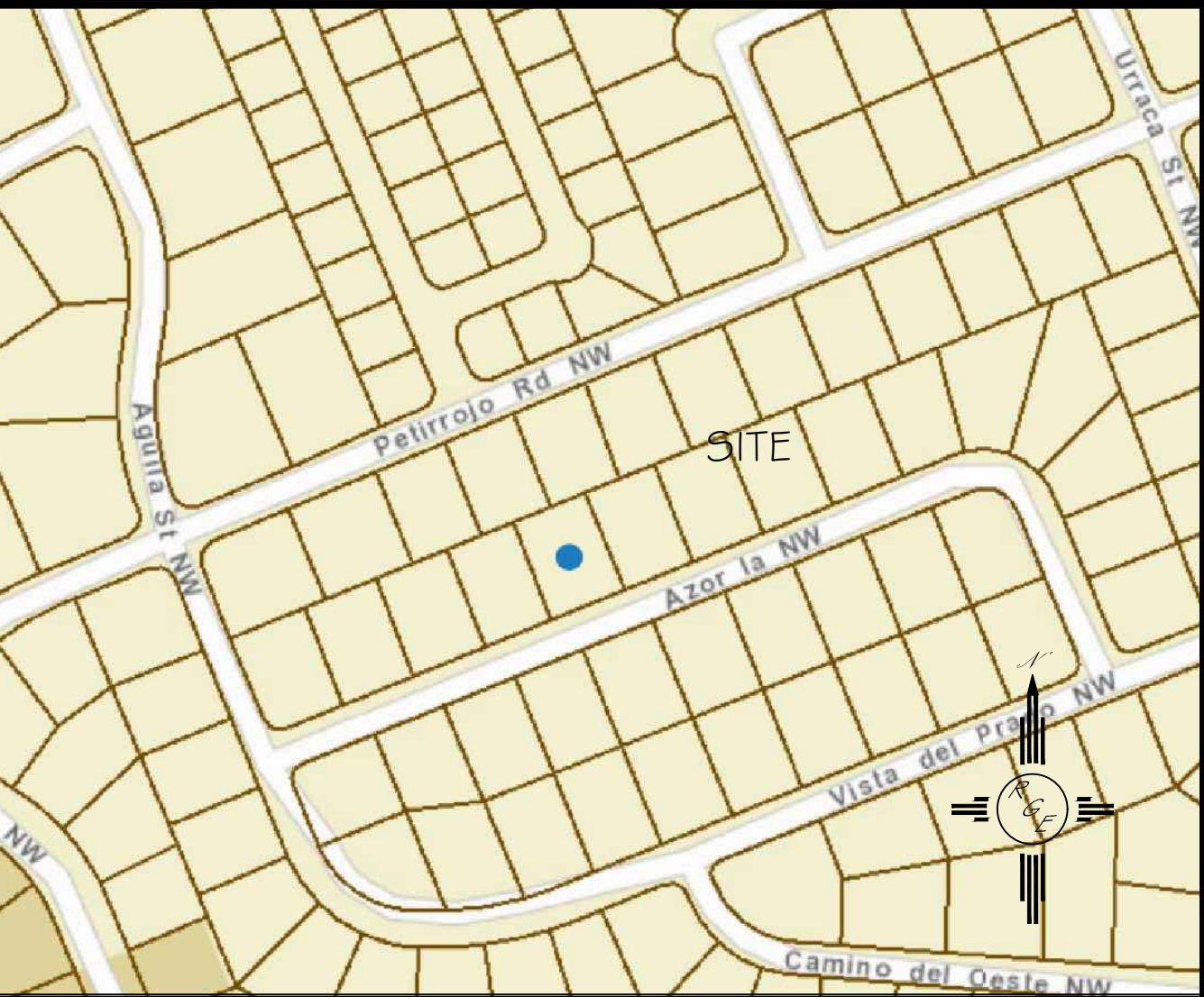

VICINITY MAP:



FIRM MAP:

FM35001C0112G

**LEGAL DESCRIPTION:**

LOT 5, BLOCK 5, UNIT 19, VOLCANO CLIFFS SUBDIVISION

**NOTES:**

1. ALL SPOT ELEVATIONS REPRESENT FLOWLINE ELEVATION UNLESS OTHERWISE NOTED.
2. TOPOGRAPHIC SURVEY INFORMATION SHOWN ON THIS PLAN WAS OBTAINED BY CONSTRUCTION SURVEY TECHNOLOGIES, DAVID ACOSTA PLS 21081, APRIL 2016

**LEGEND**

- 5411--- EXISTING CONTOUR
- 5410--- EXISTING INDEX CONTOUR
- 5411--- PROPOSED CONTOUR
- 5410--- PROPOSED INDEX CONTOUR
- >--- FLOW DIRECTION-SWALE
- PROPOSED SPOT (FLOW-LINE)

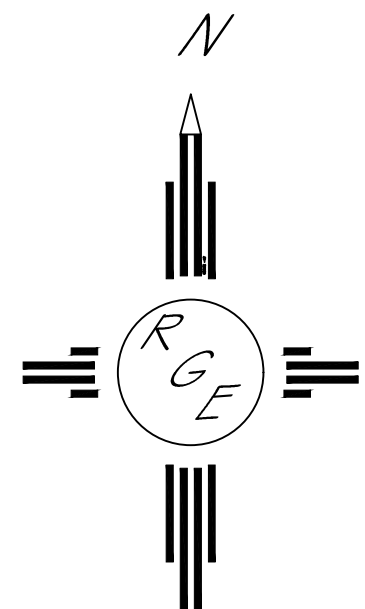

GRAPHIC SCALE

SCALE: 1"=10'

Point Table				
Point #	Elevation	Northing	Easting	Description
1163	5325.03	1515903.82	1500704.49	4RB
1214	5322.79	1515866.36	1500611.77	4RB
1232	5321.56	1515723.06	1500697.61	SA MH
1235	5328.30	1515835.72	1500976.75	SAS MH

**AZOR LANE  
(50' R/W)**

	ENGINEER'S SEAL	LOT 5, BLOCK 5, UNIT 19 VOLCANO CLIFFS SUBDIVISION	DRAWN BY JDG
		GRADING AND DRAINAGE PLAN	DATE 09-04-2016
	9/6/16		SHEET # 1 OF 1
	DAVID SOULE P.E. #14522		JOB #



