

CITY OF ALBUQUERQUE

Planning Department
Brennon Williams, Director



Mayor Timothy M. Keller

February 23, 2021

David Soule, P.E.
Rio Grande Engineering
PO Box 93924
Albuquerque, New Mexico 87199

RE: **Lot 7 Block 5 Unit 19 SAD 228
6531 Azor Ln. NW
Volcano Cliffs Subdivision
Grading and Drainage Plan
Engineers Stamp Date 2/11/2021 (D10D003H7)**

Dear Mr. Soule,

Based upon the information provided in your submittal received 2/22/2021, this plan is approved for Grading Permit.

Prior to Building permit approval a Pad Certification will be required, provided by the Engineer or a registered Land Surveyor.

Advise the owner contractor not to use dirt as a ramp to climb the curb, use lumber or crusher fines for this purpose.

Reiterate to the Owner/Contractor that a separate permit for a garden/retaining wall must be obtained with the approved G&D plan and Pad Certification. Also, if a swimming pool is to be placed the grading and drainage plan will change and will need to be resubmitted.

Prior to Certificate of Occupancy release, Engineer Certification per the DPM checklist is required.

If you have any questions, please contact me at 924-3986 or Rudy Rael at 924-3977.

Sincerely,

Ernest Armijo, P.E.
Principal Engineer, Planning Dept.
Development Review Services

PO Box 1293

Albuquerque

NM 87103

www.cabq.gov



City of Albuquerque

Planning Department
Development & Building Services Division

DRAINAGE AND TRANSPORTATION INFORMATION SHEET (REV 6/2018)

Project Title: 6531 AZOR **Building Permit #:** _____ **Hydrology File #:** _____
DRB#: _____ **EPC#:** _____ **Work Order#:** _____
Legal Description: LOT 7, Block 5 VOLCANO CLIFFS UNIT 19
City Address: 6531 AZOR

Applicant: _____ **Contact:** _____
Address: _____
Phone#: _____ **Fax#:** _____ **E-mail:** _____

Other Contact: RIO GRANDE ENGINEERING **Contact:** DAVID SOULE
Address: PO BOX 93924 ALB NM 87199
Phone#: 505.321.9099 **Fax#:** 505.872.0999 **E-mail:** david@riograndeengineering.com

TYPE OF DEVELOPMENT: _____ PLAT ☒ RESIDENCE _____ DRB SITE _____ ADMIN SITE

Check all that Apply:

DEPARTMENT:
☒ HYDROLOGY/ DRAINAGE
_____ TRAFFIC/ TRANSPORTATION

TYPE OF SUBMITTAL:
_____ ENGINEER/ARCHITECT CERTIFICATION
_____ PAD CERTIFICATION
_____ CONCEPTUAL G & D PLAN
☒ GRADING PLAN
_____ DRAINAGE REPORT
_____ DRAINAGE MASTER PLAN
_____ FLOODPLAIN DEVELOPMENT PERMIT APPLIC
_____ ELEVATION CERTIFICATE
_____ CLOMR/LOMR
_____ TRAFFIC CIRCULATION LAYOUT (TCL)
_____ TRAFFIC IMPACT STUDY (TIS)
_____ STREET LIGHT LAYOUT
_____ OTHER (SPECIFY) _____
_____ PRE-DESIGN MEETING?

IS THIS A RESUBMITTAL?: _____ Yes ☒ No

TYPE OF APPROVAL/ACCEPTANCE SOUGHT:

☒ BUILDING PERMIT APPROVAL
_____ CERTIFICATE OF OCCUPANCY
_____ PRELIMINARY PLAT APPROVAL
_____ SITE PLAN FOR SUB'D APPROVAL
_____ SITE PLAN FOR BLDG. PERMIT APPROVAL
_____ FINAL PLAT APPROVAL
_____ SIA/ RELEASE OF FINANCIAL GUARANTEE
_____ FOUNDATION PERMIT APPROVAL
_____ GRADING PERMIT APPROVAL
_____ SO-19 APPROVAL
_____ PAVING PERMIT APPROVAL
_____ GRADING/ PAD CERTIFICATION
_____ WORK ORDER APPROVAL
_____ CLOMR/LOMR
_____ FLOODPLAIN DEVELOPMENT PERMIT
_____ OTHER (SPECIFY) _____

DATE SUBMITTED: _____ **By:** _____

COA STAFF:

ELECTRONIC SUBMITTAL RECEIVED: _____

FEE PAID: _____

Weighted E Method												
Basin	Area (sf)	Area (acres)	Treatment A		Treatment B		Treatment C		Treatment D		100-Year, 6-hr.	
			% (acres)	% (acres)	% (acres)	% (acres)	% (acres)	% (acres)	% (acres)	% (acres)	Weighted E (ac-ft)	24 hour Volume (ac-ft)
ALLOWED	14019.00	0.322	0%	0	24%	0.077	40%	0.1287	36%	0.116	1.362	0.037
PROPOSED	14019.00	0.322	0%	0	22%	0.071	27%	0.0869	51%	0.164	1.360	0.042
COMPARISON											0.005	0.009

Equations:

Weighted E = Ea*Aa + Eb*Ab + Ec*Ac + Ed*Ad / (Total Area)

Volume = Weighted D * Total Area

Flow = Qa * Aa + Qb * Ab + Qc * Ac + Qd * Ad

Where for 100-year, 6-hour storm- zone 1

Ea= 0.55	Qa= 1.54
Eb= 0.73	Qb= 2.16
Ec= 0.95	Qc= 2.87
Ed= 2.24	Qd= 4.12

ONSITE Conditions

FIRST FLUSH WATER QUALITY VOLUME REQUIRED (CF)

PROVIDED (CF)

WATER QUALITY FLOOD CONTROL

0
371

382
392

Narrative

This site is within the SAD 228Master Drainage plan boundaries. The site is to maintain existing patterns and drain to the adjacent roadway to the southeast per the master drainage plan. The site does exceed the SAD 227 developed conditions assumptions, therefore ponding of 371 cf is required. Due to tight restrictions we have incorporated ponding to minimize the pad height as much as possible.

We are ponding the water harvest volume generated by the site. Upland flow from adjacent lot weeps thru wall and is allowed to pass thru site. This plan is in conformance to the master drainage plan

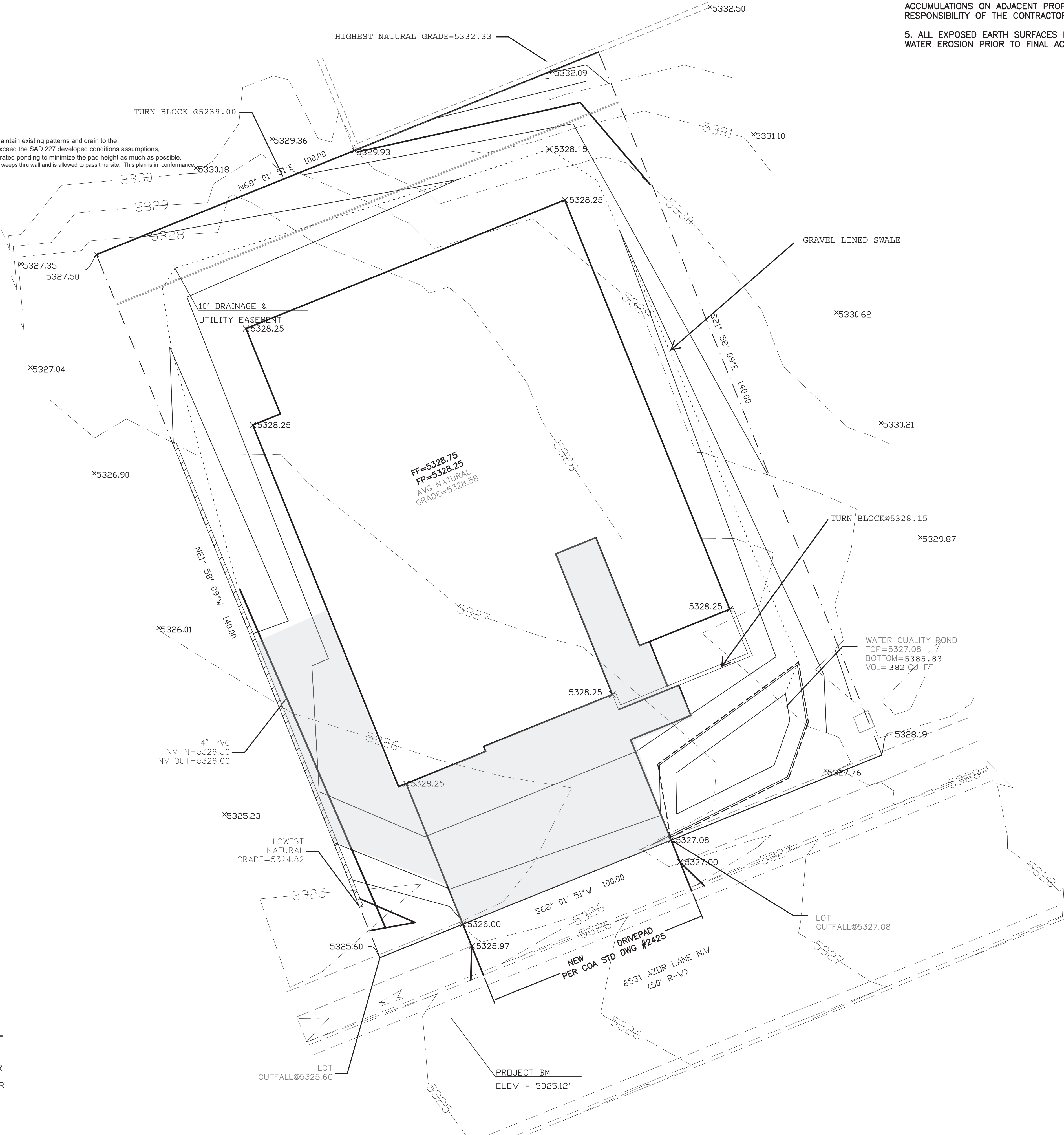

CAUTION:

EXISTING UTILITIES ARE NOT SHOWN. IT SHALL BE THE SOLE RESPONSIBILITY OF THE CONTRACTOR TO CONDUCT ALL NECESSARY FIELD INVESTIGATIONS PRIOR TO ANY EXCAVATION TO DETERMINE THE ACTUAL LOCATION OF UTILITIES & OTHER IMPROVEMENTS.

EROSION CONTROL NOTES:

1. CONTRACTOR IS RESPONSIBLE FOR OBTAINING A TOPSOIL DISTURBANCE PERMIT PRIOR TO BEGINNING WORK.

2. CONTRACTOR IS RESPONSIBLE FOR MAINTAINING RUN-OFF ON SITE DURING CONSTRUCTION.

3. CONTRACTOR IS RESPONSIBLE FOR CLEANING ALL SEDIMENT THAT GETS INTO EXISTING RIGHT-OF-WAY.

4. REPAIR OF DAMAGED FACILITIES AND CLEANUP OF SEDIMENT ACCUMULATIONS ON ADJACENT PROPERTIES AND IN PUBLIC FACILITIES IS THE RESPONSIBILITY OF THE CONTRACTOR.

5. ALL EXPOSED EARTH SURFACES MUST BE PROTECTED FROM WIND AND WATER EROSION PRIOR TO FINAL ACCEPTANCE OF ANY PROJECT.

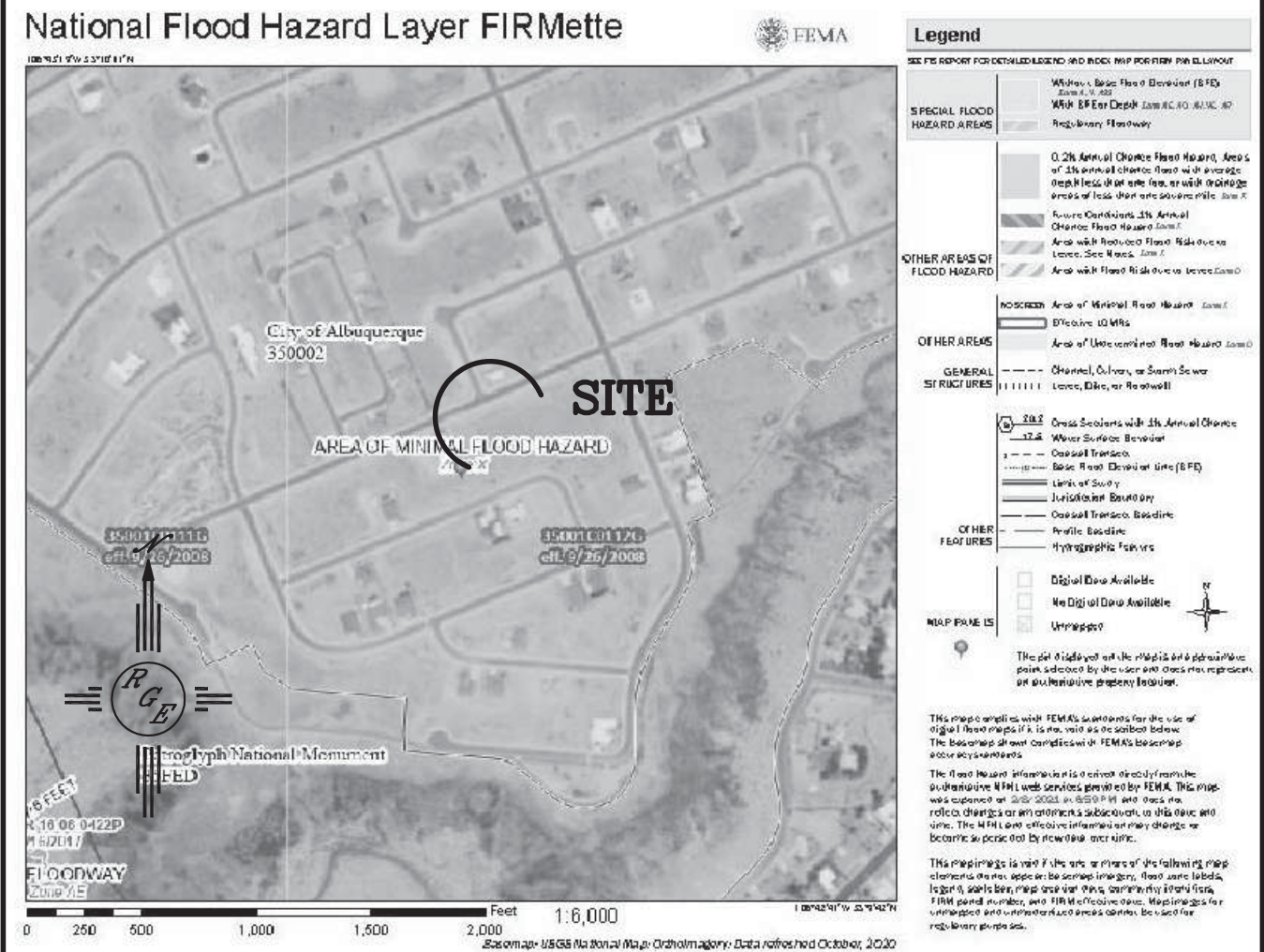
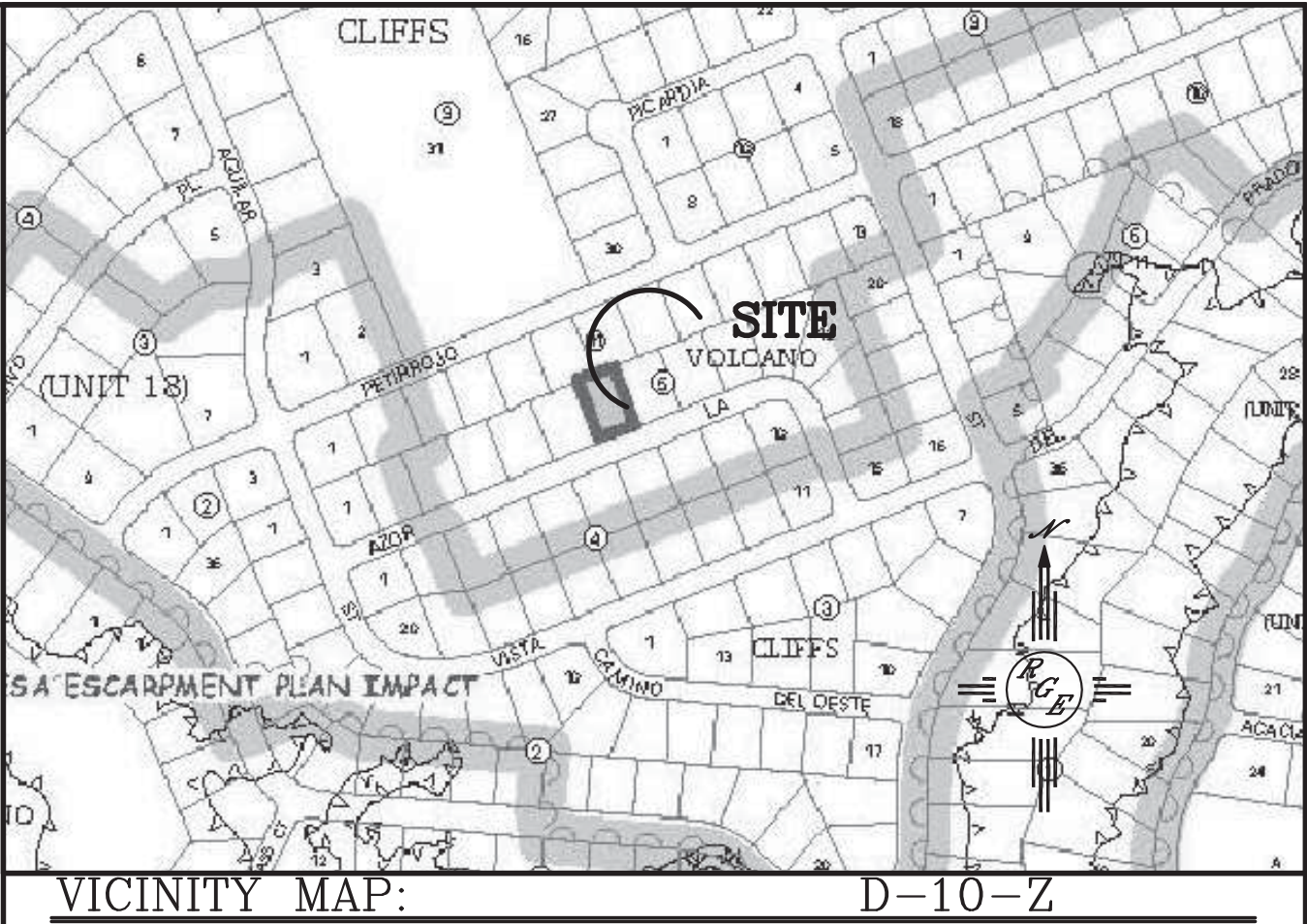

FIRM MAP:

LEGAL DESCRIPTION:

LOT 7, BLOCK 5, VOLCANO CLIFFS UNIT 19

NOTES:

1. ALL SPOT ELEVATIONS REPRESENT FLOWLINE ELEVATION UNLESS OTHERWISE NOTED.

2. ALL SLOPES SHALL BE 3:1 MAX. AND GRAVEL OR NATIVE SEEDING PRIOR TO CO.

LEGEND

---	EXISTING CONTOUR
- - - - -	EXISTING INDEX CONTOUR
---	PROPOSED CONTOUR
---	PROPOSED INDEX CONTOUR
---	SLOPE TIE
+ XXXX	EXISTING SPOT ELEVATION
+ XXXX	PROPOSED SPOT ELEVATION
---	BOUNDARY
---	CENTERLINE
---	RIGHT-OF-WAY
---	PROPOSED 4" PVC SD
---	GRAVEL LINED SWALE
=====	EXISTING CURB AND GUTTER
=====	PROPOSED CMU SCREEN WALL-DESIGN BY OTHERS

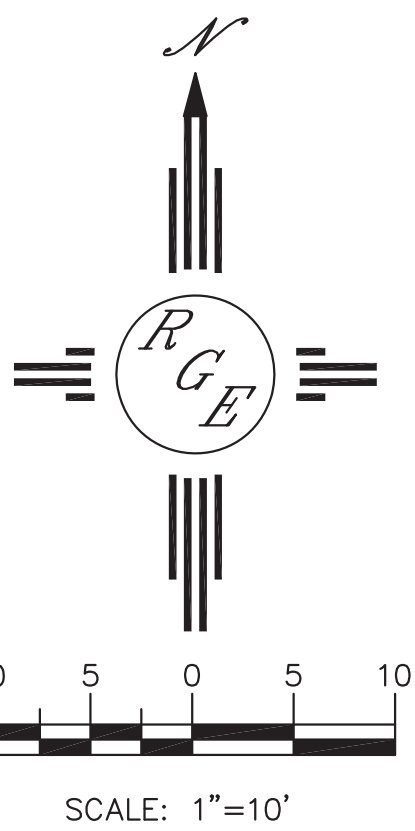

ENGINEER'S SEAL 2/11/21 DAVID SOULE P.E. #14522	6531 AZOR	DRAWN BY: WCVJ
	GRADING AND DRAINAGE PLAN	DATE: 1-26-21
 1606 CENTRAL AVENUE SE SUITE 201 ALBUQUERQUE, NM 87106 (505) 872-5999		210210015-LAYOUT-2-10-21
		SHEET #
		JOB # 21021008