

CITY OF ALBUQUERQUE

Planning Department
Suzanne Lubar, Director

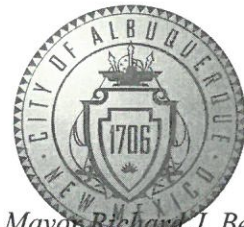

Mayor ~~Richard J. Berry~~

May 25, 2017

David Soule, P.E.
Rio Grande Engineering
PO Box 93924
Albuquerque, New Mexico 87199

**RE: Lot 12 Block 9 Unit 18 Volcano Cliffs SAD 228
6520 Papagayo NW
Grading and Drainage Plan
Engineers Stamp Date 4/21/17 (D10D003112)
Pad Certification Date 4/21/17**

Dear Mr. Soule,

Based upon the information provided in your submittal received 5/24/17, this plan is approved for Building Permit.

Please inform the builder/owner to attach a copy of this approved plan to the construction sets in the permitting process prior to sign-off by Hydrology. Reiterate to the Owner/Contractor that a separate permit for a garden/retaining wall must be obtained, with the approved G&D plan dated 4/21/17.

Prior to Certificate of Occupancy release, Engineer Certification per the DPM checklist of this plan will be required.

If you have any questions, please contact me at 924-3986 or Rudy Rael at 924-3977.

Sincerely,

James D. Hughes, P.E.
Principal Engineer, Hydrology
Planning Department

RR/JDH
C: File



City of Albuquerque

Planning Department

Development & Building Services Division

DRAINAGE AND TRANSPORTATION INFORMATION SHEET (REV 09/2015)

Project Title: _____ **Building Permit #:** _____ **City Drainage #:** _____

DRB#: _____ **EPC#:** _____ **Work Order#:** _____

Legal Description: _____

City Address: _____

Engineering Firm: _____ **Contact:** _____

Address: _____

Phone#: _____ **Fax#:** _____ **E-mail:** _____

Owner: _____ **Contact:** _____

Address: _____

Phone#: _____ **Fax#:** _____ **E-mail:** _____

Architect: _____ **Contact:** _____

Address: _____

Phone#: _____ **Fax#:** _____ **E-mail:** _____

Other Contact: _____ **Contact:** _____

Address: _____

Phone#: _____ **Fax#:** _____ **E-mail:** _____

Check all that Apply:

DEPARTMENT:

- ☐ HYDROLOGY/ DRAINAGE
☐ TRAFFIC/ TRANSPORTATION
☐ MS4/ EROSION & SEDIMENT CONTROL

TYPE OF SUBMITTAL:

- ☐ ENGINEER/ ARCHITECT CERTIFICATION
- ☐ CONCEPTUAL G & D PLAN
☐ GRADING PLAN
☐ DRAINAGE MASTER PLAN
☐ DRAINAGE REPORT
☐ CLOMR/LOMR
- ☐ TRAFFIC CIRCULATION LAYOUT (TCL)
☐ TRAFFIC IMPACT STUDY (TIS)
☐ EROSION & SEDIMENT CONTROL PLAN (ESC)
- ☐ OTHER (SPECIFY) _____

CHECK TYPE OF APPROVAL/ACCEPTANCE SOUGHT:

- ☐ BUILDING PERMIT APPROVAL
☐ CERTIFICATE OF OCCUPANCY
- ☐ PRELIMINARY PLAT APPROVAL
☐ SITE PLAN FOR SUB'D APPROVAL
☐ SITE PLAN FOR BLDG. PERMIT APPROVAL
☐ FINAL PLAT APPROVAL
☐ SIA/ RELEASE OF FINANCIAL GUARANTEE
☐ FOUNDATION PERMIT APPROVAL
☐ GRADING PERMIT APPROVAL
☐ SO-19 APPROVAL
☐ PAVING PERMIT APPROVAL
☐ GRADING/ PAD CERTIFICATION
☐ WORK ORDER APPROVAL
☐ CLOMR/LOMR
- ☐ PRE-DESIGN MEETING
☐ OTHER (SPECIFY) _____

IS THIS A RESUBMITTAL?: ☐ Yes ☐ No

DATE SUBMITTED: _____ **By:** _____

COA STAFF: _____ ELECTRONIC SUBMITTAL RECEIVED: _____

6520 PAPAGAYO										
Weighted E Method										
Basin	Area (sf)	Area (acres)	Treatment A % (acres)	Treatment B % (acres)	Treatment C % (acres)	Treatment D % (acres)	Weighted (ac-ft)	Volume (ac-ft)	Flow cfs	
ALLOWED	14545.00	0.334	0%	0%	100%	0.334	50%	0.167	1.44	0.040
PROPOSED	14545.00	0.334	0%	0%	37%	0.124	34%	0.1135	29%	0.097
total								1.156	0.032	1.00

Equations:

Weighted E = Ea*Aa + Eb*Ab + Ec*Ac + Ed*Ad / (Total Area)

Volume = Weighted D * Total Area

Flow = Qa * Aa + Qb * Ab + Qc * Ac + Qd * Ad

Where for 100-year, 6-hour storm, zone 1
Ea= 0.44
Eb= 0.67
Ec= 0.99
Ed= 1.97
Qa= 1.29
Qb= 2.03
Qc= 2.87
Qd= 4.37

ONSITE Conditions
FIRST FLUSH WATER QUALITY VOLUME
REQUIRED (CF) 120
PROVIDED (CF) 409
WATER QUALITY

Narrative

This site is within the SAD 228 Master Drainage plan boundaries. The site is designed to drain the house and side yard to the street. The re yard is too low to drain to the street and will maintain existing patterns per the master drainage plan. We are ponding the water harvest volun generated by the site. There is no upland flow effecting the site. This plan has a shallow water harvest pond in excess of the drainage regulations. This plan is in conformance to the master drainage plan

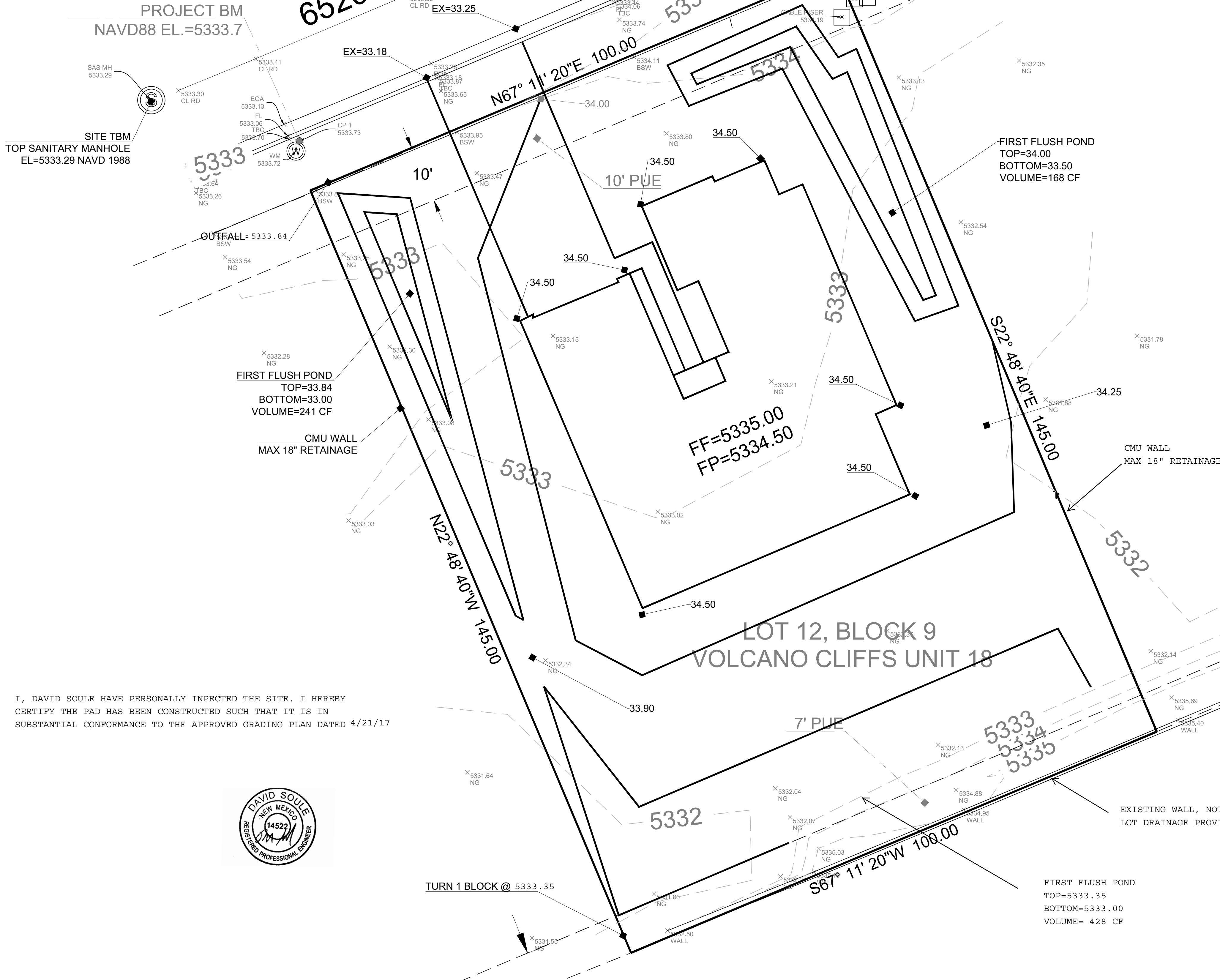

I, DAVID SOULE HAVE PERSONALLY INPECTED THE SITE. I HEREBY CERTIFY THE PAD HAS BEEN CONSTRUCTED SUCH THAT IT IS IN SUBSTANTIAL CONFORMANCE TO THE APPROVED GRADING PLAN DATED 4/21/17



EROSION CONTROL NOTES:

1. CONTRACTOR IS RESPONSIBLE FOR OBTAINING A TOPSOIL DISTURBANCE PERMIT PRIOR TO BEGINNING WORK.
2. CONTRACTOR IS RESPONSIBLE FOR MAINTAINING RUN-OFF ON SITE DURING CONSTRUCTION.
3. CONTRACTOR IS RESPONSIBLE FOR CLEANING ALL SEDIMENT THAT GETS INTO EXISTING RIGHT-OF-WAY.
4. REPAIR OF DAMAGED FACILITIES AND CLEANUP OF SEDIMENT ACCUMULATIONS ON ADJACENT PROPERTIES AND IN PUBLIC FACILITIES IS THE RESPONSIBILITY OF THE CONTRACTOR.
5. ALL EXPOSED EARTH SURFACES MUST BE PROTECTED FROM WIND AND WATER EROSION PRIOR TO FINAL (CITY) ACCEPTANCE OF ANY PROJECT.

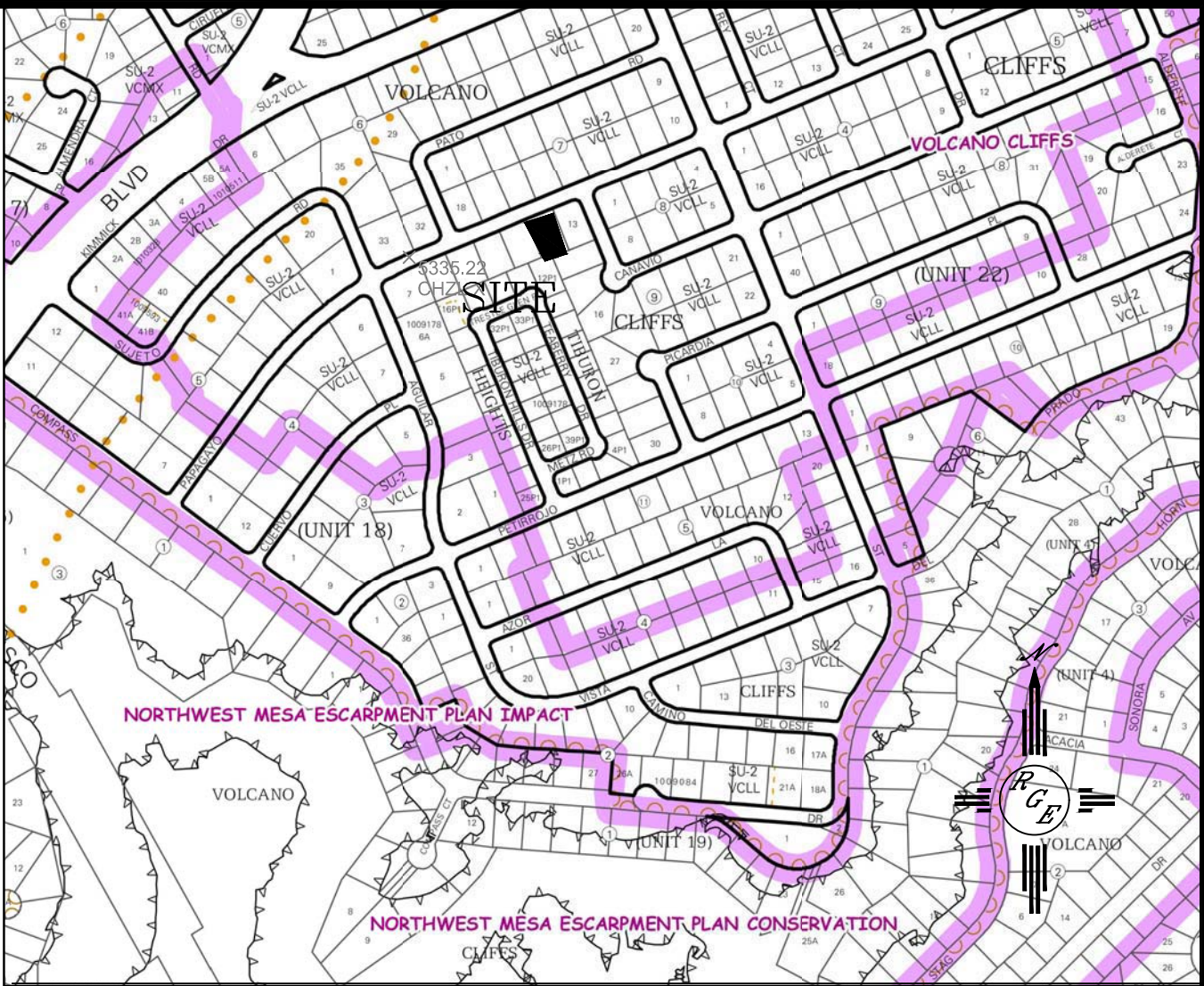

VICINITY MAP:



FIRM MAP: FM35041C0112G

LEGAL DESCRIPTION:

LOT 12 BLOCK 9, UNIT 18 VOLCANO CLIFFS

NOTES:

1. ALL SPOT ELEVATIONS REPRESENT FLOWLINE ELEVATION UNLESS OTHERWISE NOTED.
2. TOPOGRAPHIC SURVEY INFORMATION SHOWN ON THIS PLAN WAS OBTAINED BY CSTI DATE APRIL 2017.
3. ALL DISTURBED AREAS MUST BE RESEED OR LANDSCAPED PRIOR TO FINAL C.O..
4. ALL AREAS OUTSIDE THE BUILDING ENVELOPE MUST BE RESEED WITH NATIVE MIX.
5. DUE TO EXISTING TOPOGRAPHY AND UNDEVELOPED NATURE OF THE DOWN STEAM AREA, PERIODIC MAINTENANCE OF PONDS AND SWALES ARE REQUIRED.
6. ALL WALLS SHALL BE CONSTRUCTED UNDER SPERATE PERMIT.
7. A PAD CERTIFICATION IS REQUIRED PRIOR TO ISSUANCE OF BUILDING PERMIT

LEGEND

- 5411--- EXISTING CONTOUR
- 5410--- EXISTING INDEX CONTOUR
- 5411--- PROPOSED CONTOUR
- 5410--- PROPOSED INDEX CONTOUR
- 100.00 PROPOSED FLOWLINE ELEVATIONS
- PROPERTY LINE

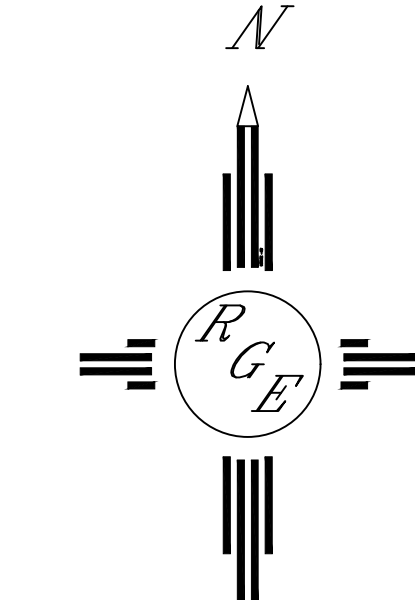

GRAPHIC SCALE

SCALE: 1"=10'

ENGINEER'S SEAL 4/21/17 DAVID SOULE P.E. #14522	LOT 12 BLOCK 9 VOLCANO CLIFFS UNIT 18	DRAWN BY JDG
	GRADING AND DRAINAGE PLAN	DATE 04-17-2017
 Rio Grande Engineering 1606 CENTRAL AVENUE SE SUITE 201 ALBUQUERQUE, NM 87106 (505) 872-0999		SHEET # 1 OF 1 JOB #