

Weighted E Method

										100-Year, 6-hr.			24 hour	
Basin	Area (sf)	Area (acres)	Treatment A		Treatment B		Treatment C		Treatment D	Weighted E (ac-ft)	Volume (ac-ft)	Flow cfs	Volume (ac-ft)	
			% (acres)		% (acres)		% (acres)							% (acres)
ALLOWED	12320.00	0.283	0%	0	20%	0.057	48%	0.1301	34%	0.096	1.259	0.030	0.91	0.033
PROPOSED	12320.00	0.283	0%	0	20%	0.057	35%	0.099	45%	0.127	1.367	0.032	0.96	0.037
COMPARISON												0.003		0.004

Equations:

Weighted E = Ea\*Aa + Eb\*Ab + Ec\*Ac + Ed\*Ad / (Total Area)

Volume = Weighted D \* Total Area

Flow = Qa \* Aa + Qb \* Ab + Qc \* Ac + Qd \* Ad

Where for 100-year, 6-hour storm- zone 1

Ea= 0.44	Qa= 1.29
Eb= 0.67	Qb= 2.03
Ec= 0.99	Qc= 2.87
Ed= 1.97	Qd= 4.37

ONSITE Conditions  
DRAINAGE SUMMARY

	REQUIRED (CF)	PROVIDED (CF)
WATER QUALITY	0	177
FLOOD CONTROL	163	177

Narrative

This site is within the SAD 228 Master Drainage plan boundaries. The site is to maintain existing patterns and drain to the street per the master drainage plan. The site does exceed the SAD 228 developed conditions assumptions, therefore ponding is required. The site is not impacted by height restrictions based upon existing natural grade, therefore we have raised the pad to drain to the street. This plan is in conformance to the master drainage plan

I, DAVID SOULE HAVE PERSONALLY INSPECTED THE SITE. I HEREBY CERTIFY THE PAD HAS BEEN CONSTRUCTED SUCH THAT IT IS IN SUBSTANTIAL CONFORMANCE TO THE APPROVED GRADING PLAN DATED 1/26/22



4/28/22

EROSION CONTROL NOTES:

1. CONTRACTOR IS RESPONSIBLE FOR OBTAINING A TOPSOIL DISTURBANCE PERMIT PRIOR TO BEGINNING WORK.
2. CONTRACTOR IS RESPONSIBLE FOR MAINTAINING RUN-OFF ON SITE DURING CONSTRUCTION.
3. CONTRACTOR IS RESPONSIBLE FOR CLEANING ALL SEDIMENT THAT GETS INTO EXISTING RIGHT-OF-WAY.
4. REPAIR OF DAMAGED FACILITIES AND CLEANUP OF SEDIMENT ACCUMULATIONS ON ADJACENT PROPERTIES AND IN PUBLIC FACILITIES IS THE RESPONSIBILITY OF THE CONTRACTOR.
5. ALL EXPOSED EARTH SURFACES MUST BE PROTECTED FROM WIND AND WATER EROSION PRIOR TO FINAL ACCEPTANCE OF ANY PROJECT.

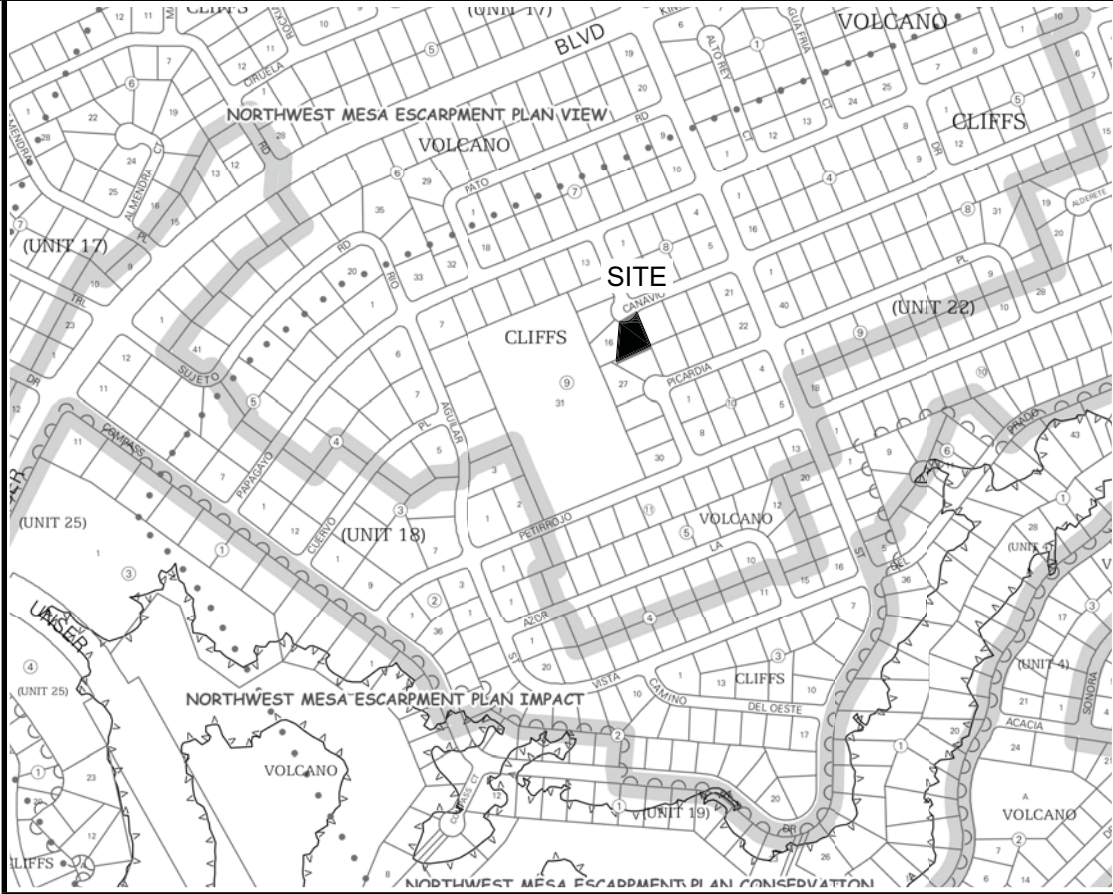

VICINITY MAP:

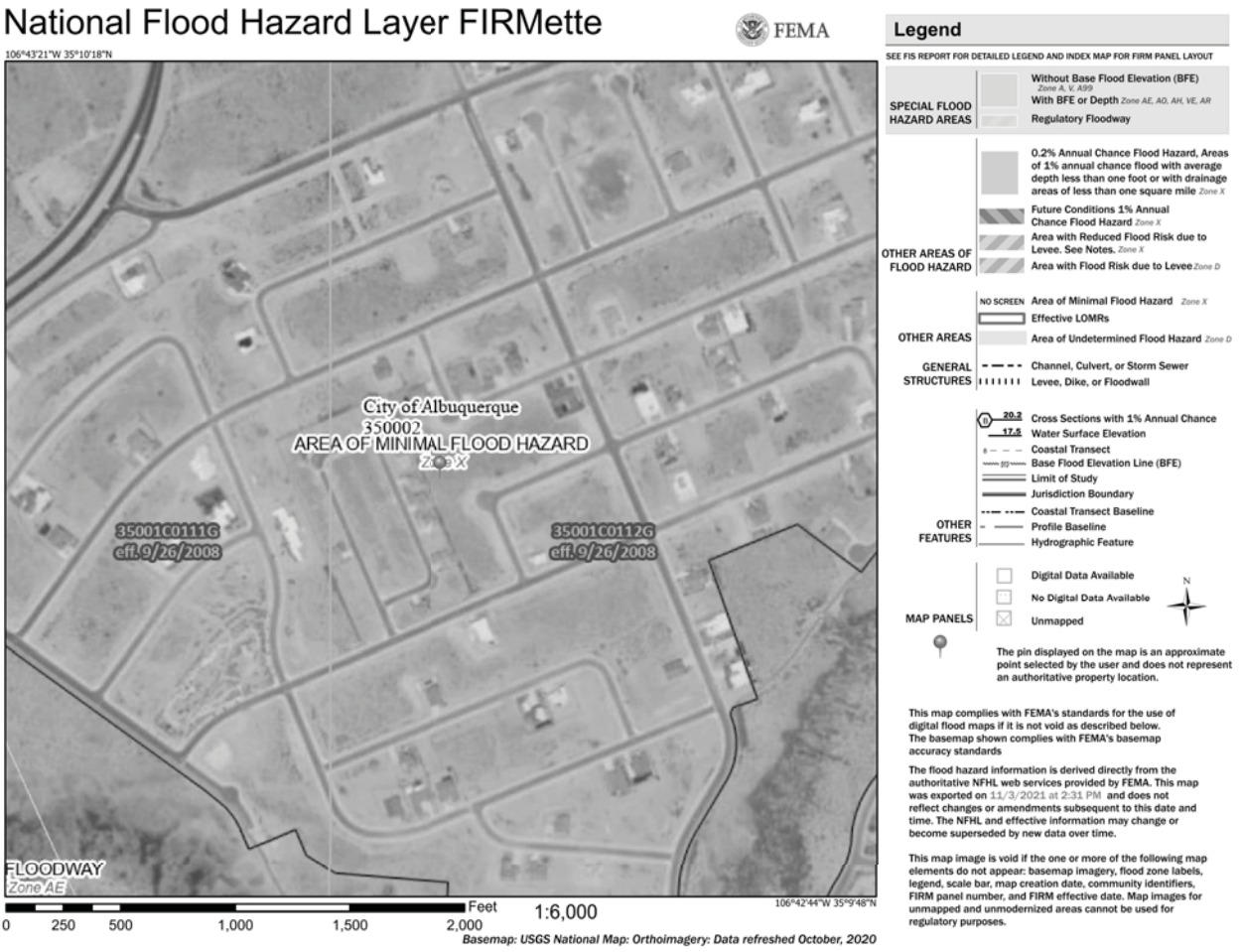

FIRM MAP:

LEGAL DESCRIPTION:

LOT 17 BLOCK 9 UNIT 18 VOLCANO CLIFFS  
CITY OF ALBUQUERQUE, BERNALILLO COUNTY, NEW MEXICO

NOTES:

1. ALL SPOT ELEVATIONS REPRESENT FLOWLINE ELEVATION UNLESS OTHERWISE NOTED.
2. ALL SLOPES SHALL BE 3:1 MAX. AND GRAVEL OR NATIVE SEEDING PRIOR TO CO.
3. ANY PERIMETER WALLS MUST BE PERMITTED SEPARATELY ALL RETAINING WALL DESIGN SHALL BE BY OTHERS.
4. SURVEY INFORMATION PROVIDED BY COMMUNITY SCIENCES CORPORATION USING NAVD DATUM 1988.
5. A PAD ELEVATION CERTIFICATION SHALL BE REQUIRED PRIOR TO RELEASE OF BUILDING PERMIT.

LEGEND

-----XXXX-----	EXISTING CONTOUR
-----XXXX-----	EXISTING INDEX CONTOUR
-----XXXX-----	PROPOSED CONTOUR
-----XXXX-----	PROPOSED INDEX CONTOUR
+ XXXX	EXISTING SPOT ELEVATION
● XXXX	PROPOSED SPOT ELEVATION
-----	BOUNDARY
-----	ADJACENT BOUNDARY
=====	EXISTING CURB AND GUTTER
-----<-----	PROPOSED EARTHEN SWALE
-----	PROPOSED RETAINING WALL
-----	PROPOSED GRAVEL
-----	PROPOSED CONCRETE
-----	PROPOSED PONDING

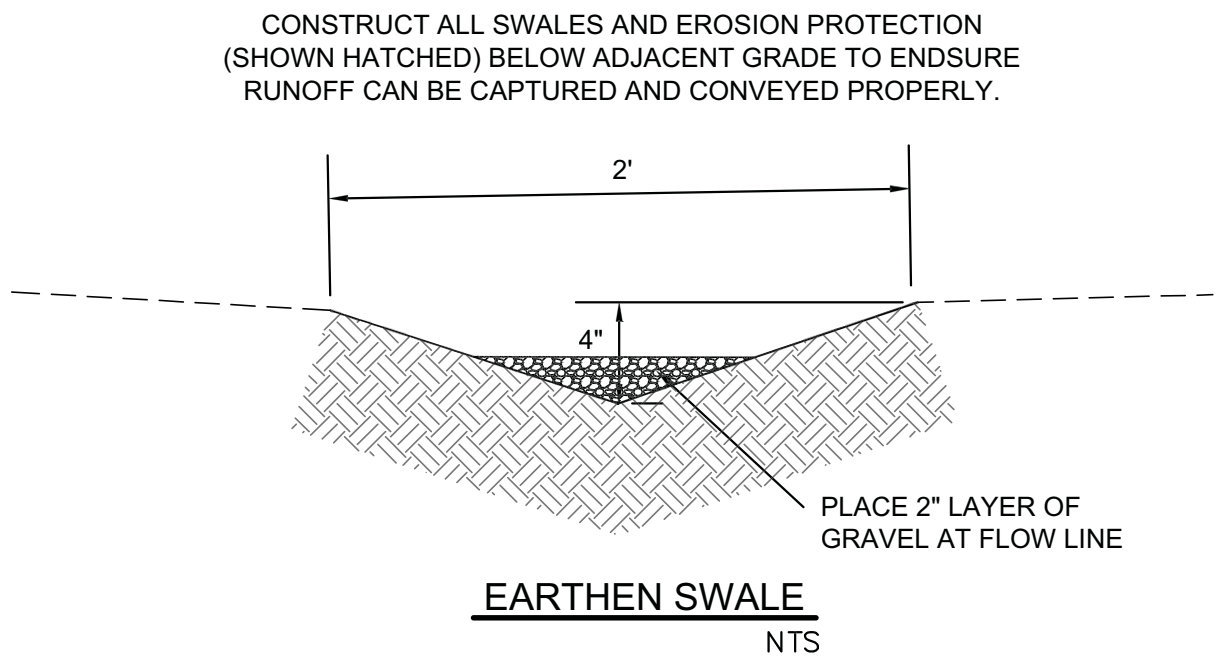

CAUTION:

EXISTING UTILITIES ARE NOT SHOWN. IT SHALL BE THE SOLE RESPONSIBILITY OF THE CONTRACTOR TO CONDUCT ALL NECESSARY FIELD INVESTIGATIONS PRIOR TO ANY EXCAVATION TO DETERMINE THE ACTUAL LOCATION OF UTILITIES & OTHER IMPROVEMENTS.

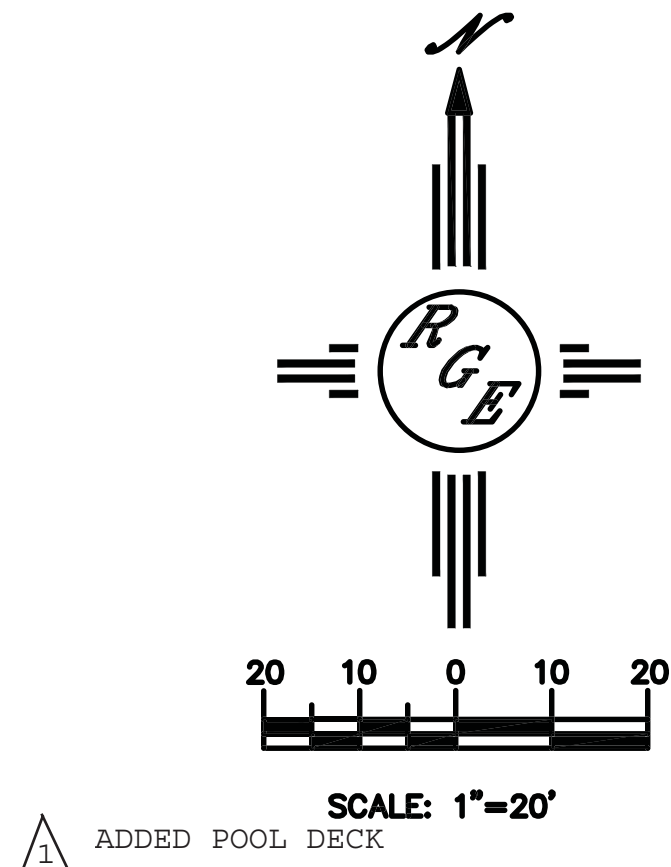

ENGINEER'S SEAL  DAVID SOULE NEW MEXICO 14522 REGISTERED PROFESSIONAL ENGINEER	Lot 17 Blk 9 Un 18 VC 6516 CANAVIO PLACE	DRAWN BY DEM
	GRADING AND DRAINAGE PLAN	DATE 11-4-21
DAVID SOULE P.E. #14522	Rio Grande Engineering P.O. BOX 53924 ALBUQUERQUE, NM 87199 (505) 321-9099	Lot 17 Blk 9 Un 18 VC.DWG
		SHEET # C1
		JOB #