

CITY OF ALBUQUERQUE

Planning Department
Alan Varela, Interim Director



Mayor Timothy M. Keller

September 9, 2021

David Soule, P.E.
Rio Grande Engineering
PO Box 93924
Albuquerque, New Mexico 87199

RE: **Lot 19 Block 9 Unit 18 Volcano Cliffs SAD 228**
6508 Canavio Rd. NW
Grading and Drainage Plan
Engineers Stamp Date 3/30/2021 (D10D003I19)
Pad Certification Date 8/23/2021

Mr. Soule,

Based upon the information provided in your submittal received 8/31/2021, this plan is approved for Building Permit.

PO Box 1293

Please inform the builder/owner to attach a copy of this approved plan and this letter to the construction sets in the permitting process prior to sign-off by Hydrology.

Albuquerque

Reiterate to the Owner/Contractor that a separate permit for a garden/retaining wall must be obtained, with the approved G&D plan and Pad Certification. Also, let the owner/contractor know that if a pool is to be added in the future the G&D plan will need to be modified showing the location of the pool and the land treatment differences.

NM 87103

Prior to Certificate of Occupancy release, Engineer Certification per the DPM checklist of this plan will be required.

www.cabq.gov

If you have any questions, please contact me at 924-3986 or Rudy Rael at 924-3977.

Sincerely,

Ernest Armijo, P.E.
Principal Engineer, Planning Dept.
Development Review Services



City of Albuquerque

Planning Department
Development & Building Services Division

DRAINAGE AND TRANSPORTATION INFORMATION SHEET (REV 6/2018)

Project Title: 6508 CANAVIO NW **Building Permit #:** _____ **Hydrology File #:** _____
DRB#: _____ **EPC#:** _____ **Work Order#:** _____
Legal Description: LOT 19 BLOCK 9 VOLCANO CLIFFS UNIT 22
City Address: 6508 CANAVIO

Applicant: DR HORTON **Contact:** _____
Address: _____
Phone#: _____ **Fax#:** _____ **E-mail:** _____

Other Contact: RIO GRANDE ENGINEERING **Contact:** DAVID SOULE
Address: PO BOX 93924 ALB NM 87199
Phone#: 505.321.9099 **Fax#:** 505.872.0999 **E-mail:** david@riograndeengineering.com

TYPE OF DEVELOPMENT: _____ PLAT ☒ RESIDENCE _____ DRB SITE _____ ADMIN SITE

Check all that Apply:

DEPARTMENT:
☒ HYDROLOGY/ DRAINAGE
_____ TRAFFIC/ TRANSPORTATION

TYPE OF SUBMITTAL:
_____ ENGINEER/ARCHITECT CERTIFICATION
☒ PAD CERTIFICATION
_____ CONCEPTUAL G & D PLAN
_____ GRADING PLAN
_____ DRAINAGE REPORT
_____ DRAINAGE MASTER PLAN
_____ FLOODPLAIN DEVELOPMENT PERMIT APPLIC
_____ ELEVATION CERTIFICATE
_____ CLOMR/LOMR
_____ TRAFFIC CIRCULATION LAYOUT (TCL)
_____ TRAFFIC IMPACT STUDY (TIS)
_____ STREET LIGHT LAYOUT
_____ OTHER (SPECIFY) _____
_____ PRE-DESIGN MEETING?

IS THIS A RESUBMITTAL?: ☒ Yes _____ No

TYPE OF APPROVAL/ACCEPTANCE SOUGHT:

☒ BUILDING PERMIT APPROVAL
_____ CERTIFICATE OF OCCUPANCY
_____ PRELIMINARY PLAT APPROVAL
_____ SITE PLAN FOR SUB'D APPROVAL
_____ SITE PLAN FOR BLDG. PERMIT APPROVAL
_____ FINAL PLAT APPROVAL
_____ SIA/ RELEASE OF FINANCIAL GUARANTEE
_____ FOUNDATION PERMIT APPROVAL
_____ GRADING PERMIT APPROVAL
_____ SO-19 APPROVAL
_____ PAVING PERMIT APPROVAL
_____ GRADING/ PAD CERTIFICATION
_____ WORK ORDER APPROVAL
_____ CLOMR/LOMR
_____ FLOODPLAIN DEVELOPMENT PERMIT
_____ OTHER (SPECIFY) _____

DATE SUBMITTED: _____ **By:** _____

COA STAFF:

ELECTRONIC SUBMITTAL RECEIVED: _____

FEE PAID: _____

Weighted E Method

| Basin | Area (sf) | Area (acres) | Treatment A | | | | Treatment B | | | | Treatment C | | | | Treatment D | | | | 100-Year, 6-hr. | | 24 hour | |
|------------|--------------|-----------------|-------------|---------|-----|---------|-------------|---------|-----|---------|-------------|---------|------|---------|-------------|---------|---|---------|-----------------------|-------------------|-------------|-------------------|
| | | | % | (acres) | % | (acres) | % | (acres) | % | (acres) | % | (acres) | % | (acres) | % | (acres) | % | (acres) | Weighted E (ac-ft) | Volume (ac-ft) | Flow cfs | Volume (ac-ft) |
| ALLOWED | 14070.00 | 0.323 | 0% | 0 | 20% | 0.065 | 46% | 0.1486 | 34% | 0.110 | 1.259 | 0.034 | 1.04 | 0.038 | | | | | | | | |
| PROPOSED | 14070.00 | 0.323 | 0% | 0 | 20% | 0.065 | 44% | 0.1421 | 36% | 0.116 | 1.279 | 0.034 | 1.05 | 0.039 | | | | | | | | |
| COMPARISON | | | | | | | | | | | | | | | | | | | | | | |

Equations:

Weighted E = Ea*Aa + Eb*Ab + Ec*Ac + Ed*Ad / (Total Area)

Volume = Weighted D * Total Area

Flow = Qa * Aa + Qb * Ab + Qc * Ac + Qd * Ad

Where for 100-year, 6-hour storm- zone 1

Ea= 0.44
Eb= 0.67
Ec= 0.99
Ed= 1.97

Qa= 1.29
Qb= 2.03
Qc= 2.87
Qd= 4.37

ONSITE Conditions
DRAINAGE SUMMARY

| | REQUIRED (CF) | PROVIDED (CF) |
|---------------|------------------|------------------|
| WATER QUALITY | 0 | 195 |
| FLOOD CONTROL | 34 | 195 |
| Narrative | | |

This site is within the SAD 228 Master Drainage plan boundaries. The site is to maintain existing patterns and drain to as much as possible to the roadway to the south per the master drainage plan. The site does exceed the SAD 228 developed conditions assumptions, therefore ponding of 34 cf is required. Due to the site not being able to drain to the street, the rear yard will retain its own water and overflow the historic location to the southwest. Minor upland flow may enter the site from the adjacent lot to the east, flow is allowed to enter and pass through the site. This plan is in conformance to the master drainage plan

I, DAVID SOULE HAVE PERSONALLY INPECTED THE SITE. I HEREBY CERTIFY THE PAD HAS BEEN CONSTRUCTED SUCH THAT IT IS IN SUBSTANTIAL CONFORMANCE TO THE APPROVED GRADING PLAN DATED 3/30/21

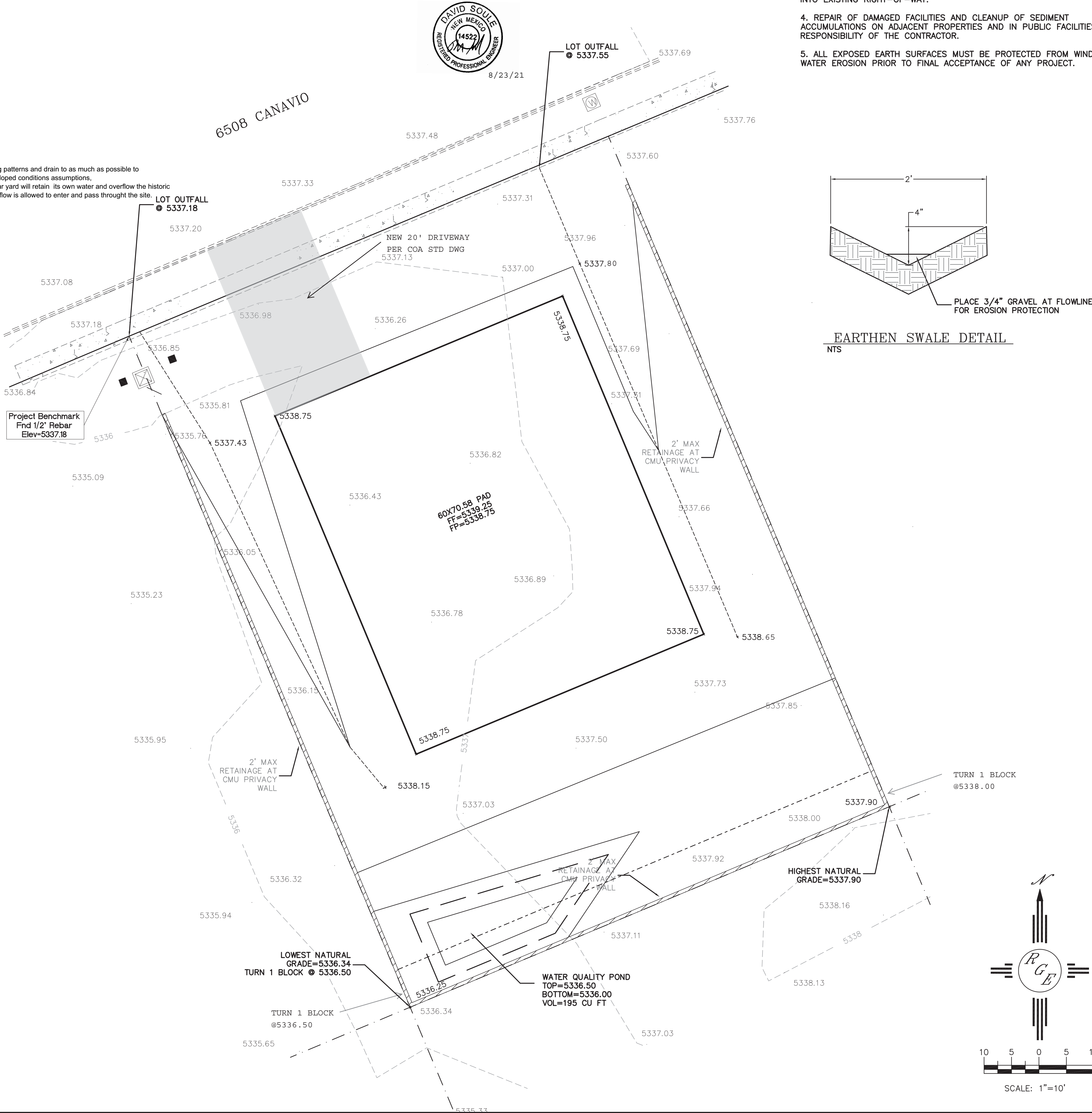

EROSION CONTROL NOTES:

1. CONTRACTOR IS RESPONSIBLE FOR OBTAINING A TOPSOIL DISTURBANCE PERMIT PRIOR TO BEGINNING WORK.
2. CONTRACTOR IS RESPONSIBLE FOR MAINTAINING RUN-OFF ON SITE DURING CONSTRUCTION.
3. CONTRACTOR IS RESPONSIBLE FOR CLEANING ALL SEDIMENT THAT GETS INTO EXISTING RIGHT-OF-WAY.
4. REPAIR OF DAMAGED FACILITIES AND CLEANUP OF SEDIMENT ACCUMULATIONS ON ADJACENT PROPERTIES AND IN PUBLIC FACILITIES IS THE RESPONSIBILITY OF THE CONTRACTOR.
5. ALL EXPOSED EARTH SURFACES MUST BE PROTECTED FROM WIND AND WATER EROSION PRIOR TO FINAL ACCEPTANCE OF ANY PROJECT.

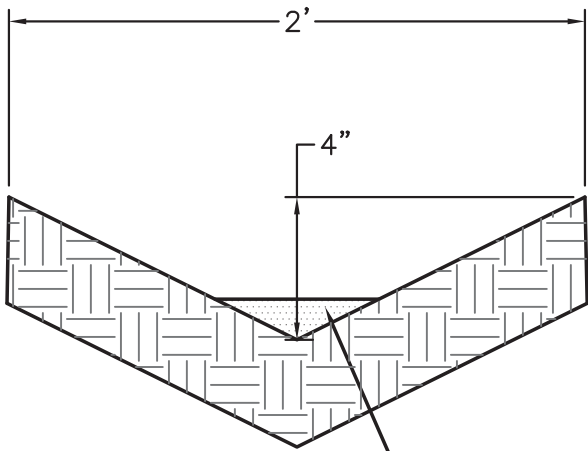

EARTHEN SWALE DETAIL
NTS

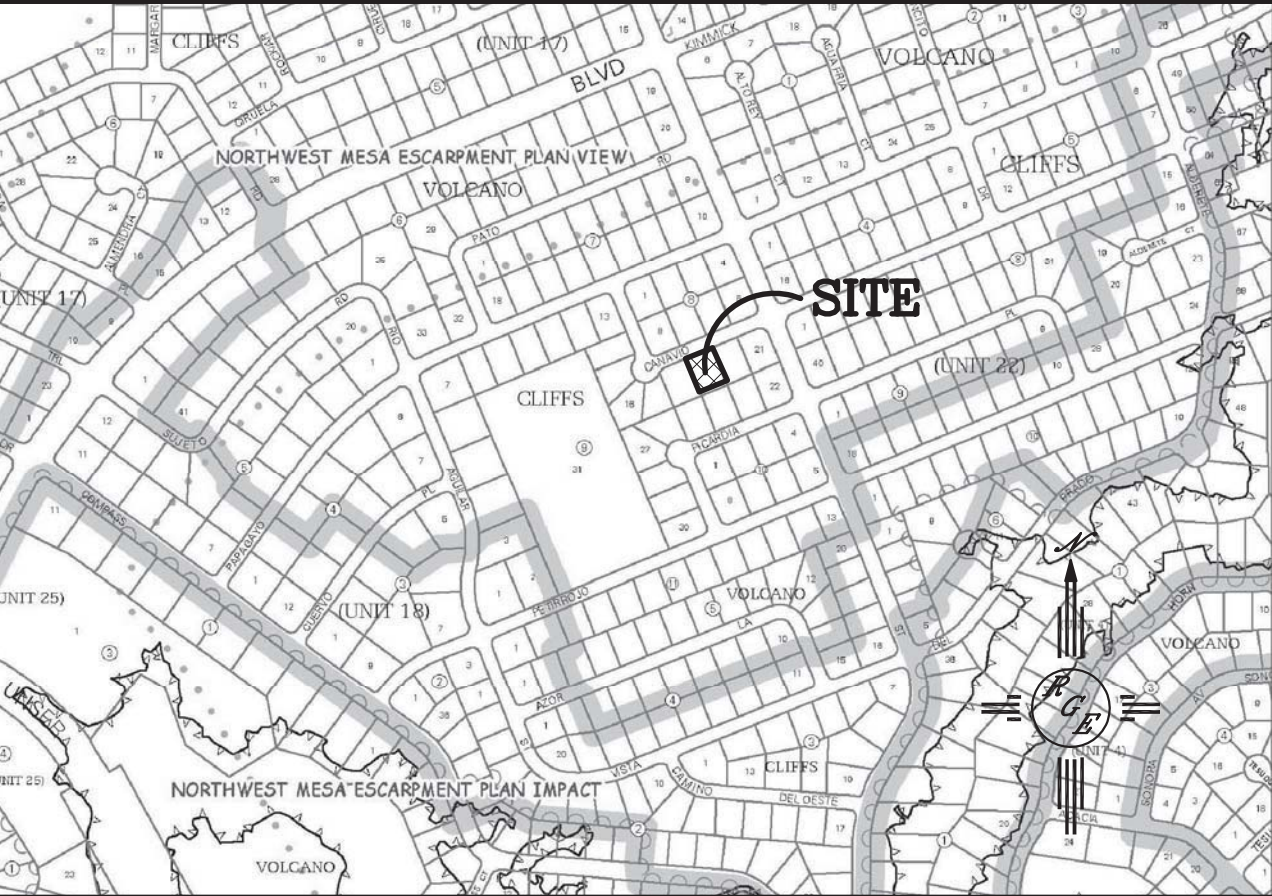

VICINITY MAP: D-10-Z

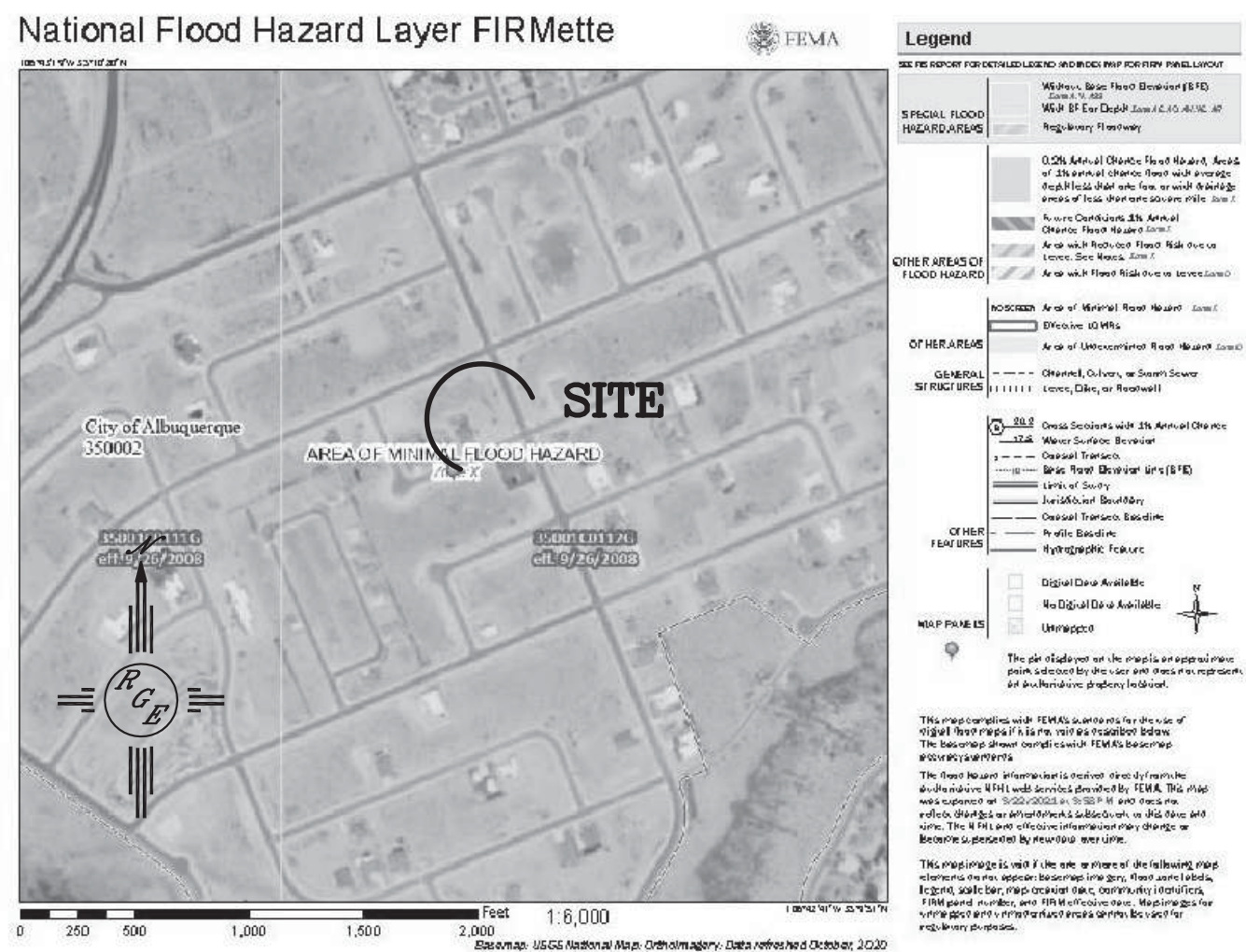

FIRM MAP:

LEGAL DESCRIPTION:

LOT 19, BLOCK 9, VOLCANO CLIFFS UNIT 22

NOTES:

1. ALL SPOT ELEVATIONS REPRESENT FLOWLINE ELEVATION UNLESS OTHERWISE NOTED.
2. ALL SLOPES SHALL BE 3:1 MAX. AND GRAVEL OR NATIVE SEEDING PRIOR TO CO.

LEGEND

- XXXX--- EXISTING CONTOUR
- XXXX--- EXISTING INDEX CONTOUR
- XXXX--- PROPOSED CONTOUR
- XXXX--- PROPOSED INDEX CONTOUR
- XXXX--- SLOPE TIE
- + XXXX EXISTING SPOT ELEVATION
- + XXXX PROPOSED SPOT ELEVATION
- LOT LINE
- CENTERLINE
- RIGHT-OF-WAY
- PROPOSED 4" PVC SD
- GRAVEL LINED SWALE
- === EXISTING CURB AND GUTTER
- PROPOSED CMU SCREEN WALL-DESIGN BY OTHERS

CAUTION:

EXISTING UTILITIES ARE NOT SHOWN. IT SHALL BE THE SOLE RESPONSIBILITY OF THE CONTRACTOR TO CONDUCT ALL NECESSARY FIELD INVESTIGATIONS PRIOR TO ANY EXCAVATION TO DETERMINE THE ACTUAL LOCATION OF UTILITIES & OTHER IMPROVEMENTS.

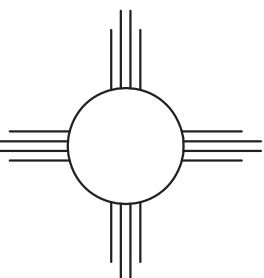
| | | |
|---|---------------------------|--------------------------|
| ENGINEER'S SEAL  3/30/21 DAVID SOULE P.E. #14522 | 6508 CANAVIO | DRAWN BY: WCVJ |
| | GRADING AND DRAINAGE PLAN | DATE: 3-18-21 |
|  Rio Grande Engineering 1606 CENTRAL AVENUE SE SUITE 201 ALBUQUERQUE, NM 87106 (505) 872-0999 | | 210210027-LAYOUT-3-18-21 |
| | | SHEET # |
| | | JOB # 21021027 |