

DRAINAGE NARRATIVE:

1. THIS SITE IS LOCATED WITHIN THE SAD 228 DRAINAGE MASTER PLAN AREA.
2. THIS SITE IS TO DRAIN IN A WESTERLY DIRECTION, PER THE SAD 228 DRAINAGE MASTER PLAN.
3. THE ALLOWABLE 100YR, 6HR FLOWS FROM THIS SITE IS 3.84CFS, THE FLOWS GENERATED BY THIS SITE IS 3.45CFS.
- THE VOLUME OF THE FIRST FLUSH POND IS 690CF, THIS IS GREATER THAN THE REQUIRED PONDING OF 479CF.
4. WEIR EQUATION FOR EACH CELL OF A 8" CMU BLOCK:
 $Q=CL(H)^{1.5}$
 $C=3.21$
 $L=5"$
 $H=5"$
THUS $Q=0.36CFS$, OR .72CFS PER BLOCK.
5. THE OFFSITE FLOWS THAT THIS SITE IS REQUIRED TO ACCEPT IS FROM LOT 9, 0.36 AC AND THE PERMISSIBLE DEVELOPED FLOWS ARE 1.27 CFS, PER THE SAD 228 DRAINAGE PLAN.
- THE NUMBER OF CELLS NEEDED TO ALLOW THESE FLOWS TO PASS ARE $1.27/.72=1.76$ BLOCKS THUS 2 BLOCKS (1.44CSF) NEED TO BE TURNED.

CAUTION:

EXISTING UTILITIES ARE NOT SHOWN. IT SHALL BE THE SOLE RESPONSIBILITY OF THE CONTRACTOR TO CONDUCT ALL NECESSARY FIELD INVESTIGATIONS PRIOR TO ANY EXCAVATION TO DETERMINE THE ACTUAL LOCATION OF UTILITIES & OTHER IMPROVEMENTS.

GENERAL NOTES:

1. THIS SITE IS NOT LOCATED IN A FEMA FLOOD HAZARD ZONE (REFER TO THE FIRM MAP 35001C0111G, EXCERPT ATTACHED).
2. RHD ENGINEERING, LLC RECOMMENDS THAT THE OWNER OBTAIN A GEOTECHNICAL REPORT PRIOR TO DESIGN OF BUILDING FOOTING/FOUNDATION.
3. SLOPE STABILAZATION SHALL BE USED ON SLOPES GREATER THAN A 3:1 SLOPE, PER MANUFACTURER RECOMMENDATIONS.
4. MODIFICATIONS OR ADJUSTMENTS TO EXISTING DRAINAGE STRUCTURES/EROSION MITIGATION IMPROVEMENTS SHALL BE DONE IN THE SAME MANNER AS THE ORIGINAL IMPROVEMENT.
5. ALL SWPPP REQUIREMENTS SHALL BE ADHERED TO.
6. ALL WORK ON THIS PLAN SHALL BE DONE IN ACCORDANCE WITH CITY OF ALBUQUERQUE STANDARDS. ALL APPLICABLE PERMITS SHALL BE OBTAINED PRIOR TO WORK COMMENCING.
7. ALL WORK IN THE RIGHT-OF-WAY SHALL BE DONE IN ACCORDANCE WITH CITY OF ALBUQUERQUE STANDARDS.
8. THIS GRADING PLAN IS TO BE UTILIZED AND A COPY PROVIDED TO THE CITY WHEN APPLYING FOR THE CONSTRUCTION OF ANY GARDEN OR RETAINING WALLS, WITH RESPECT TO THIS SITE.
9. THE SURVEY INFORMATION WAS PROVIDED BYCONSTRUCTION SURVEYS TECHNOLOGIES, INC.
10. FOR SITE DIMENSIONS, BUILDING AND INFRASTRUCTURE LOCATION REFER TO THE SITE PLAN.

EROSION CONTROL NOTES:

1. CONTRACTOR IS RESPONSIBLE FOR OBTAINING A TOPSOIL DISTURBANCE PERMIT PRIOR TO BEGINNING WORK.
2. CONTRACTOR IS RESPONSIBLE FOR MAINTAINING RUN-OFF ON SITE DURING CONSTRUCTION.
3. CONTRACTOR IS RESPONSIBLE FOR CLEANING ALL SEDIMENT THAT GETS INTO EXISTING RIGHT-OF-WAY.
4. REPAIR OF DAMAGED FACILITIES AND CLEANUP OF SEDIMENT ACCUMULATIONS ON ADJACENT PROPERTIES AND IN PUBLIC FACILITIES IS THE RESPONSIBILITY OF THE CONTRACTOR.

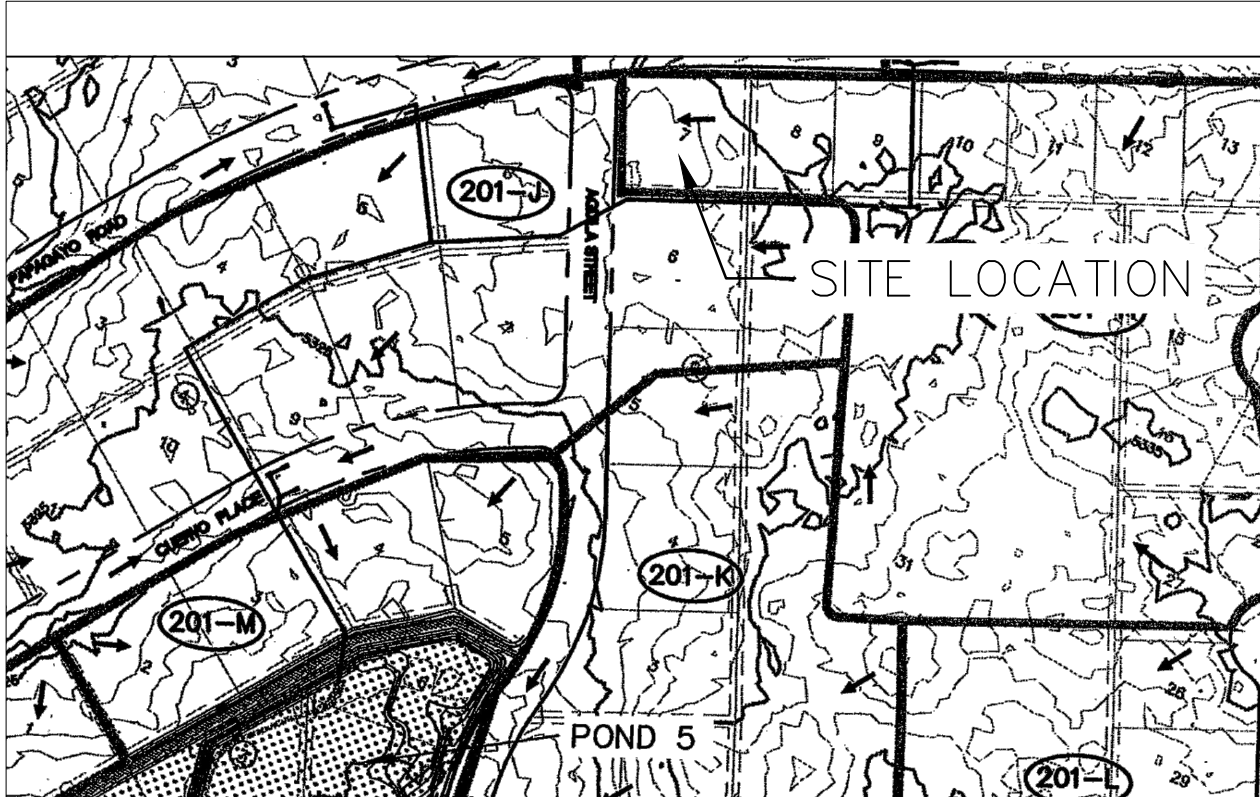

EXCERPT FROM SAD 228 DRAINAGE REPORT

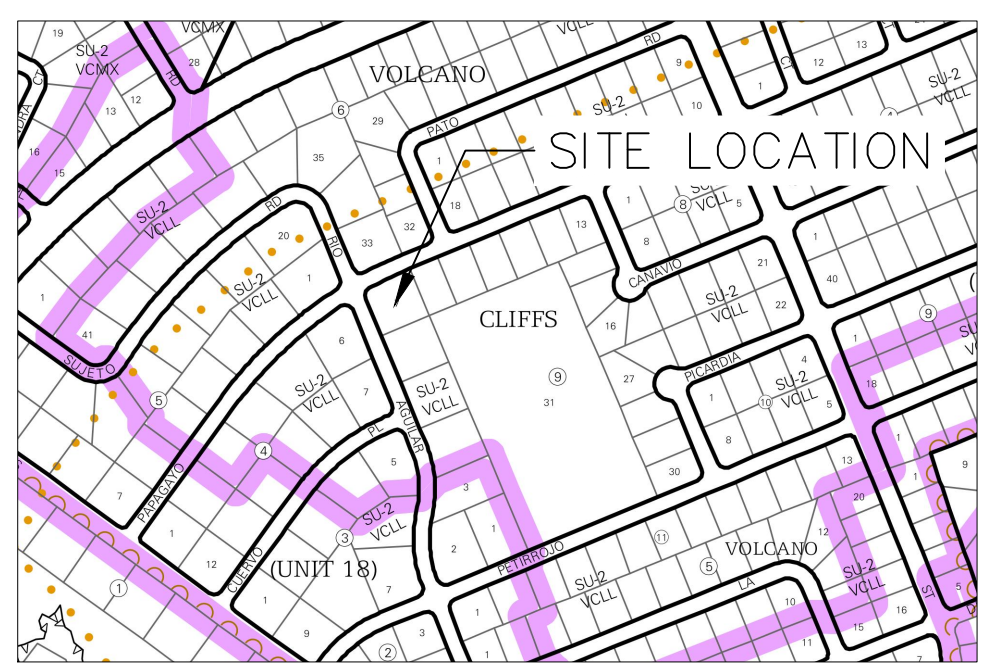

VICINITY MAP: D-10-Z

