

CITY OF ALBUQUERQUE

Planning Department
Brennon Williams, Director



Mayor Timothy M. Keller

September 14, 2020

David Soule, P.E.
Rio Grande Engineering
PO Box 93924
Albuquerque, New Mexico 87199

RE: **Lot 20 Block 5 Unit 18 SAD 228**
6616 Sujeto NW
Volcano Cliffs Subdivision
Grading and Drainage Plan
Engineers Stamp Date 8/20/2020 (D10D003K20)
Pad Certification Date 9/14/2020

Dear Mr. Soule,

PO Box 1293

Based upon the information provided in your submittal received 9/14/2020, this plan is approved for Building Permit.

Albuquerque

Please inform the builder/owner to attach a copy of this approved plan and this letter to the construction sets in the permitting process prior to sign-off by Hydrology.

NM 87103

Reiterate to the Owner/Contractor that a separate permit for a garden/retaining wall must be obtained, with the approved G&D plan dated 8/20/2020 and Pad Certification dated 9/14/2020.

www.cabq.gov

Prior to Certificate of Occupancy release, Engineer Certification per the DPM checklist of this plan will be required.

If you have any questions, please contact me at 924-3986 or Rudy Rael at 924-3977.

Sincerely,

Ernest Armijo, P.E.
Principal Engineer, Planning Dept.
Development Review Services

Weighted E Method													
100-Year, 6-hr.													
Basin	Area (sf)	Area (acres)	Treatment A % (acres)	Treatment B % (acres)	Treatment C % (acres)	Treatment D % (acres)	Weighted E (ac-ft)	Volume (ac-ft)	Flow cfs				
ALLOWED	31545.00	0.724	0%	0	20%	0.145	46%	0.3331	34%	0.245	1.259	0.076	2.33
PROPOSED	31545.00	0.724	0%	0	20%	0.145	55%	0.3983	25%	0.181	1.171	0.071	2.23
COMPARISON												-0.005	

Equations:

Weighted E = Ea*Aa + Eb*Ab + Ec*Ac + Ed*Ad / (Total Area)

Volume = Weighted D * Total Area

Flow = Qa * Aa + Qb * Ab + Qc * Ac + Qd * Ad

Where for 100-year, 6-hour storm- zone 1
Ea= 0.44
Eb= 0.67
Ec= 0.99
Ed= 1.97
Qa= 1.29
Qb= 2.03
Qc= 2.87
Qd= 4.37

ONSITE Conditions		
FIRST FLUSH WATER QUALITY VOLUME	REQUIRED	PROVIDED
(CF)	0	689
WATER QUALITY		
FLOOD CONTROL	0	689

Narrative

This site is within the SAD 226 Master Drainage plan boundaries. The site is to maintain existing patterns and drain the front of the house to the front st and the remainder will drain to the southeast where it discharges to the street. We are ponding 689 CF for water harvesting quality purposes there is no upland flow. This plan does not exceed the allowed impervious area therefore we are not required to retain.

This plan is in conformance to the master drainage plan

I, DAVID SOULE HAVE PERSONALLY INFECTED THE SITE. I HEREBY CERTIFY THE PAD HAS BEEN CONSTRUCTED SUCH THAT IT IS IN SUBSTANTIAL CONFORMANCE TO THE APPROVED GRADING PLAN DATED 3/15/20

PAD CONSTRUCTED PER PLAN, ORIGINAL PLAN PAD WAS SET HIGH DUE TO SIGNIFICANT EXISTING ROCK ON SURFACE



9/14/20

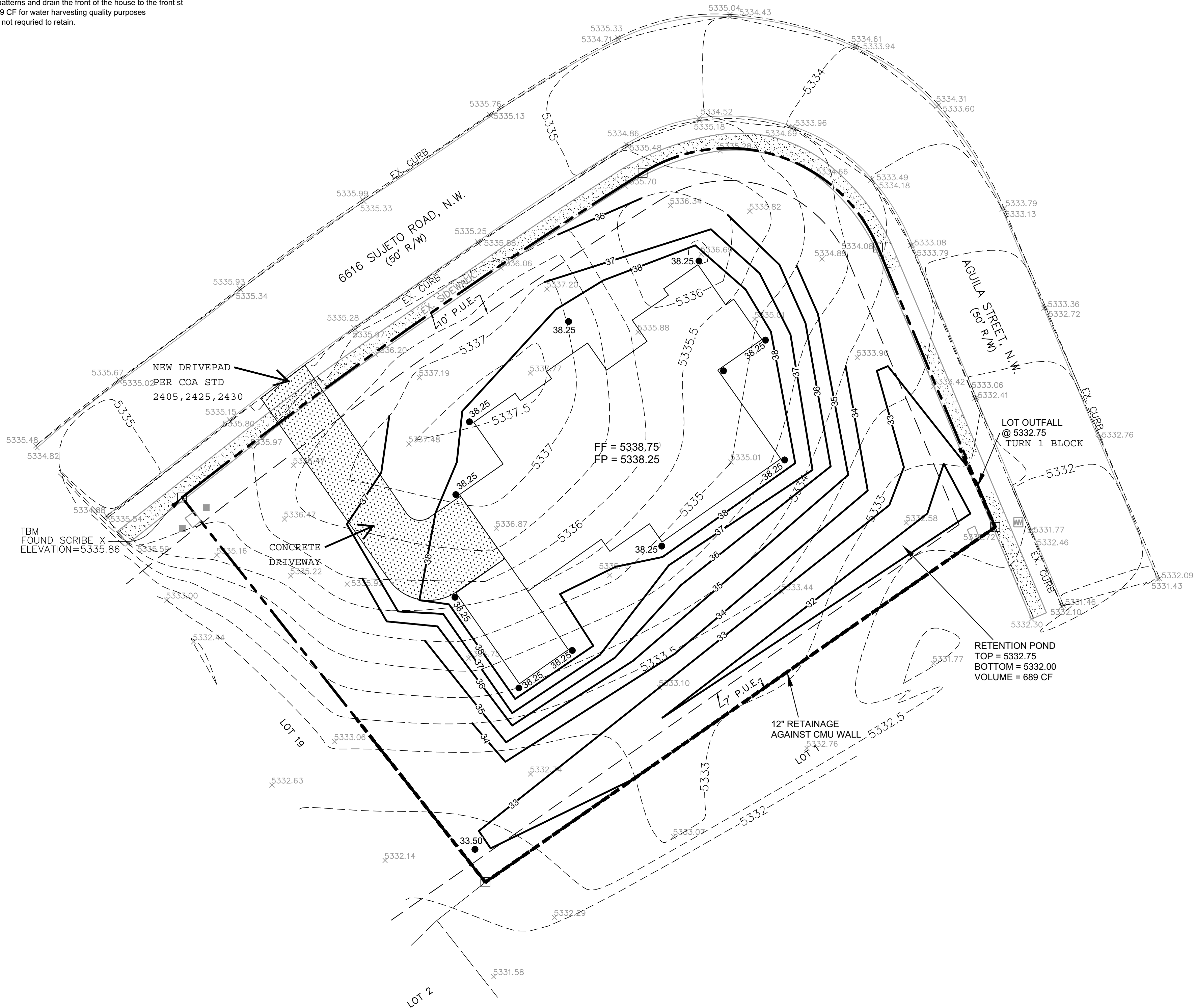

CAUTION:

EXISTING UTILITIES ARE NOT SHOWN. IT SHALL BE THE SOLE RESPONSIBILITY OF THE CONTRACTOR TO CONDUCT ALL NECESSARY FIELD INVESTIGATIONS PRIOR TO ANY EXCAVATION TO DETERMINE THE ACTUAL LOCATION OF UTILITIES & OTHER IMPROVEMENTS.

EROSION CONTROL NOTES:

- CONTRACTOR IS RESPONSIBLE FOR OBTAINING A TOPSOIL DISTURBANCE PERMIT PRIOR TO BEGINNING WORK.
- CONTRACTOR IS RESPONSIBLE FOR MAINTAINING RUN-OFF ON SITE DURING CONSTRUCTION.
- CONTRACTOR IS RESPONSIBLE FOR CLEANING ALL SEDIMENT THAT GETS INTO EXISTING RIGHT-OF-WAY.
- REPAIR OF DAMAGED FACILITIES AND CLEANUP OF SEDIMENT ACCUMULATIONS ON ADJACENT PROPERTIES AND IN PUBLIC FACILITIES IS THE RESPONSIBILITY OF THE CONTRACTOR.
- ALL EXPOSED EARTH SURFACES MUST BE PROTECTED FROM WIND AND WATER EROSION PRIOR TO FINAL ACCEPTANCE OF ANY PROJECT.

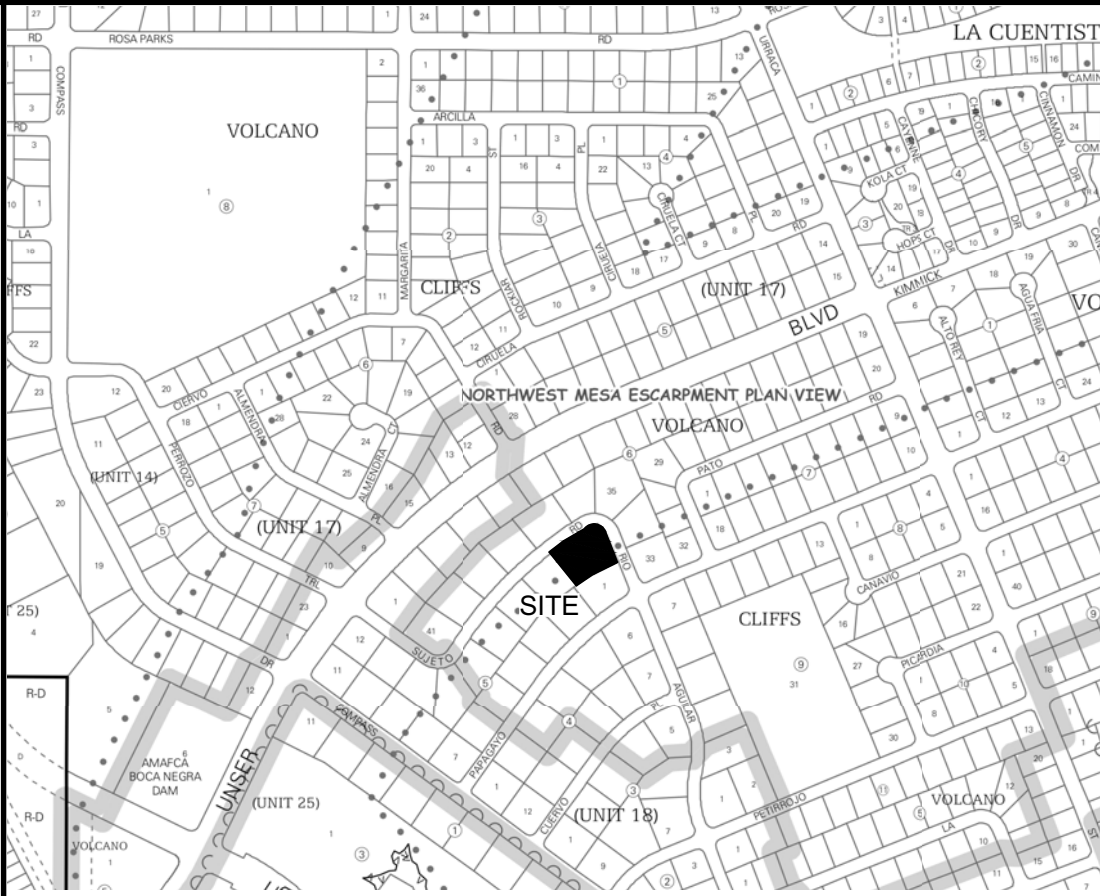

VICINITY MAP: D-10-Z

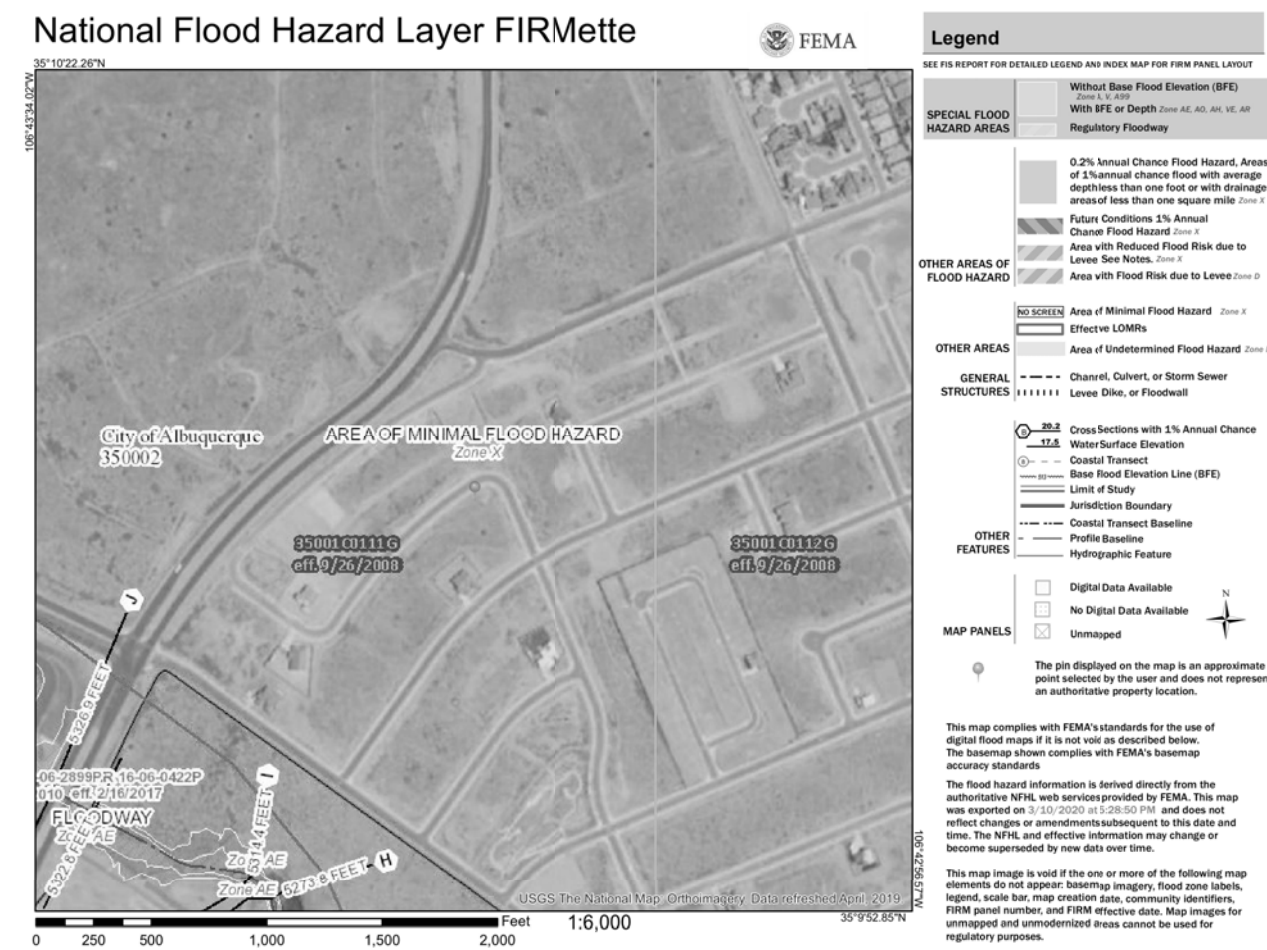

FIRM MAP:

LEGAL DESCRIPTION:

LOT 20 BLOCK 5 UNIT 18 VOLCANO CLIFFS CITY OF ALBUQUERQUE, BERNALILLO COUNTY NEW MEXICO

NOTES:

- ALL SPOT ELEVATIONS REPRESENT FLOWLINE ELEVATION UNLESS OTHERWISE NOTED.
- ALL SLOPES SHALL BE 3:1 MAX. AND GRAVEL OR NATIVE SEEDING PRIOR TO CO.
- ANY PERIMETER WALLS MUST BE PERMITTED SEPARATELY. ALL RETAINING WALL DESIGN SHALL BE BY OTHERS.
- SURVEY INFORMATION PROVIDED BY COMMUNITY SCIENCES CORPORATION USING NAVD DATUM 1988.

LEGEND

- EXISTING CONTOUR
- EXISTING INDEX CONTOUR
- PROPOSED CONTOUR
- PROPOSED INDEX CONTOUR
- EXISTING SPOT ELEVATION
- PROPOSED SPOT ELEVATION
- BOUNDARY
- PROPOSED EARTHEN SWALE
- ADJACENT BOUNDARY
- EXISTING CURB AND GUTTER
- PROPOSED GRAVEL DRIVEWAY
- PROPOSED RETAINING WALL

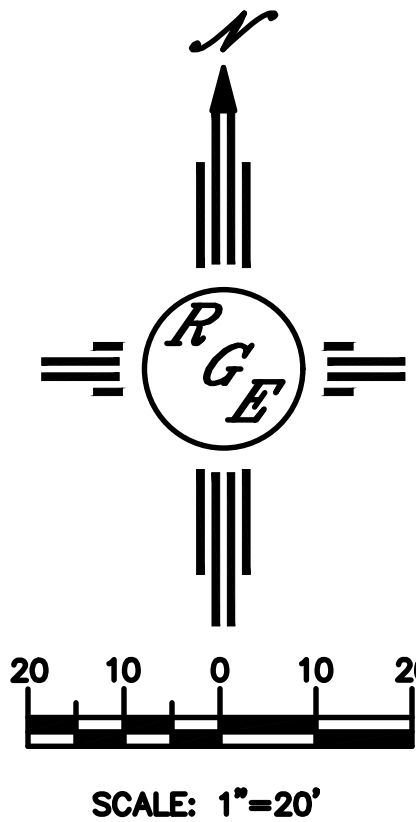

ENGINEER'S SEAL	LOT 20 BLK 5 UN 18 VOLCANO CLIFFS 6616 SUJETO ROAD, N.W.	DRAWN BY DEM
DAVID SOULE NEW MEXICO REGISTERED PROFESSIONAL ENGINEER 3/15/20	GRADING AND DRAINAGE PLAN	DATE 3-12-20
DAVID SOULE P.E. #14522	Rio Grande Engineering 1608 CENTRAL AVENUE SE SUITE 201 ALBUQUERQUE, NM 87106 (505) 972-0899	LOT 20 BLK 5 UN 18 VOLCANO CLIFFS DWG
		SHEET # C1
		JOB #