

CITY OF ALBUQUERQUE

Planning Department
Alan Varela, Director



Mayor Timothy M. Keller

February 23, 2023

David Soule, PE
Rio Grande Engineering
PO Box 93924
Albuquerque, NM 87199

**RE: Lot 17 Block 7 Unit 18 SAD 228
6527 Papagayo Rd. NW
Volcano Cliffs Subdivision
Grading and Drainage Plan
Engineers Stamp Date 5/2/2020 (D10D003L17)
Pad Certificate Date: 7/31/2020
CO Certification Date: 12/19/2022**

PO Box 1293

Mr. Soule,

Albuquerque

Based on the Certification received on 2/21/2023, the site is acceptable for release of Certificate of Occupancy by Hydrology.

NM 87103

If you have any questions, you can contact me at 924-3695 or Rudy Rael at 924-3977.

www.cabq.gov

Sincerely,

Tiequan Chen, P.E.
Principal Engineer, Hydrology
Planning Department, Development Review Services

RR/TC
C: File D10D003L17



City of Albuquerque

Planning Department
Development & Building Services Division

DRAINAGE AND TRANSPORTATION INFORMATION SHEET (REV 6/2018)

Project Title: 6527 PAPAGAYO NW **Building Permit #:** _____ **Hydrology File #:** _____
DRB#: _____ **EPC#:** _____ **Work Order#:** _____
Legal Description: LOT 17 BLOCK 7 VOLCANO CLIFFS UNIT 18
City Address: 6505 PAPAGAYO

Applicant: DAVID GONZALES **Contact:** _____
Address: _____
Phone#: _____ **Fax#:** _____ **E-mail:** _____

Other Contact: RIO GRANDE ENGINEERING **Contact:** DAVID SOULE
Address: PO BOX 93924 ALB NM 87199
Phone#: 505.321.9099 **Fax#:** 505.872.0999 **E-mail:** david@riograndeengineering.com

TYPE OF DEVELOPMENT: _____ PLAT ☒ RESIDENCE _____ DRB SITE _____ ADMIN SITE

Check all that Apply:

DEPARTMENT:
☒ HYDROLOGY/ DRAINAGE
_____ TRAFFIC/ TRANSPORTATION

TYPE OF SUBMITTAL:
☒ ENGINEER/ARCHITECT CERTIFICATION
_____ PAD CERTIFICATION
_____ CONCEPTUAL G & D PLAN
_____ GRADING PLAN
_____ DRAINAGE REPORT
_____ DRAINAGE MASTER PLAN
_____ FLOODPLAIN DEVELOPMENT PERMIT APPLIC
_____ ELEVATION CERTIFICATE
_____ CLOMR/LOMR
_____ TRAFFIC CIRCULATION LAYOUT (TCL)
_____ TRAFFIC IMPACT STUDY (TIS)
_____ STREET LIGHT LAYOUT
_____ OTHER (SPECIFY) _____
_____ PRE-DESIGN MEETING?

IS THIS A RESUBMITTAL?: ☒ Yes _____ No

TYPE OF APPROVAL/ACCEPTANCE SOUGHT:

_____ BUILDING PERMIT APPROVAL
☒ CERTIFICATE OF OCCUPANCY
_____ PRELIMINARY PLAT APPROVAL
_____ SITE PLAN FOR SUB'D APPROVAL
_____ SITE PLAN FOR BLDG. PERMIT APPROVAL
_____ FINAL PLAT APPROVAL
_____ SIA/ RELEASE OF FINANCIAL GUARANTEE
_____ FOUNDATION PERMIT APPROVAL
_____ GRADING PERMIT APPROVAL
_____ SO-19 APPROVAL
_____ PAVING PERMIT APPROVAL
_____ GRADING/ PAD CERTIFICATION
_____ WORK ORDER APPROVAL
_____ CLOMR/LOMR
_____ FLOODPLAIN DEVELOPMENT PERMIT
_____ OTHER (SPECIFY) _____

DATE SUBMITTED: _____ **By:** _____

COA STAFF:

ELECTRONIC SUBMITTAL RECEIVED: _____

FEE PAID: _____

Weighted E Method												
								100-Year, 6-hr.		24 hour		
Basin	Area (sf)	Area (acres)	Treatment A % (acres)	Treatment B % (acres)	Treatment C % (acres)	Treatment D % (acres)	Weighted E (ac-ft)	Volume (ac-ft)	Flow cfs	Volume (ac-ft)		
ALLOWED	14782.00	0.339	0%	0	20% 0.068	48% 0.1561	34% 0.115	1.259	0.036		1.09	0.040
PROPOSED	14782.00	0.339	0%	0	20% 0.068	42% 0.1425	36% 0.129	1.298	0.037		1.11	0.042
COMPARISON						38	42					0.002

Equations:

Weighted E = Ea*Aa + Eb*Ab + Ec*Ac + Ed*Ad / (Total Area)

Volume = Weighted D * Total Area

Flow = Qa * Aa + Qb * Ab + Qc * Ac + Qd * Ad

Where for 100-year, 6-hour storm- zone 1

Qa= 1.29
Qb= 2.03
Qc= 2.87
Qd= 4.37

ONSITE Conditions

FIRST FLUSH WATER QUALITY VOLUME REQUIRED (CF)

PROVIDED (CF)
430
430

WATER QUALITY
FLOOD CONTROL

0
77
142

Narrative

This site is within the SAD 228 Master Drainage plan boundaries. The site is to maintain existing patterns and drain to the adjacent roadway to the south per the master drainage plan. The site does exceed the SAD 228 developed conditions assumptions, therefore ponding is required. Minor upland flow enters the site from the rear yard of the lot to the north. This flow passes thru We are ponding the water harvest volume generated by the site there is not measurable upland flow. This plan is in conformance to the master drainage plan

I, DAVID SOULE HAVE PERSONALLY INFECTED THE SITE. I HEREBY CERTIFY THE PAD HAS BEEN CONSTRUCTED SUCH THAT IT IS IN SUBSTANTIAL CONFORMANCE TO THE APPROVED GRADING PLAN DATED 3/2/20



7/31/20

EROSION CONTROL NOTES:

- CONTRACTOR IS RESPONSIBLE FOR OBTAINING A TOPSOIL DISTURBANCE PERMIT PRIOR TO BEGINNING WORK.
- CONTRACTOR IS RESPONSIBLE FOR MAINTAINING RUN-OFF ON SITE DURING CONSTRUCTION.
- CONTRACTOR IS RESPONSIBLE FOR CLEANING ALL SEDIMENT THAT GETS INTO EXISTING RIGHT-OF-WAY.
- REPAIR OF DAMAGED FACILITIES AND CLEANUP OF SEDIMENT ACCUMULATIONS ON ADJACENT PROPERTIES AND IN PUBLIC FACILITIES IS THE RESPONSIBILITY OF THE CONTRACTOR.
- ALL EXPOSED EARTH SURFACES MUST BE PROTECTED FROM WIND AND WATER EROSION PRIOR TO FINAL ACCEPTANCE OF ANY PROJECT.

I David Soule, NMPE 14522 , of the firm Rio Grande Engineering, hereby certify that this project has been graded and will drain in substantial compliance with and in accordance with the design intend of the approved plan dated 3/2/20 . The record information edited on the original design document has performed by me or under my direct supervision and is true and correct to the best of my knowledge and belief. The as-built survey was provided by THOMAS PATRICK NMPS 12651. The certification is submitted in support of a request for PERMANENT CERTIFICATE OF OCCUPANCY. The record information presented heron is not necessarily complete and intended only to verify substantial compliance of the grading and drainage aspects of this project. Those relying on this record document are advised to obtain independent verification of its accuracy before using it for any other purpose

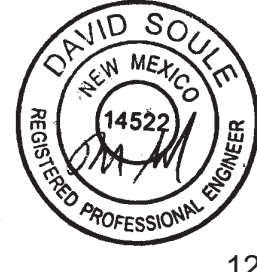

12/19/22

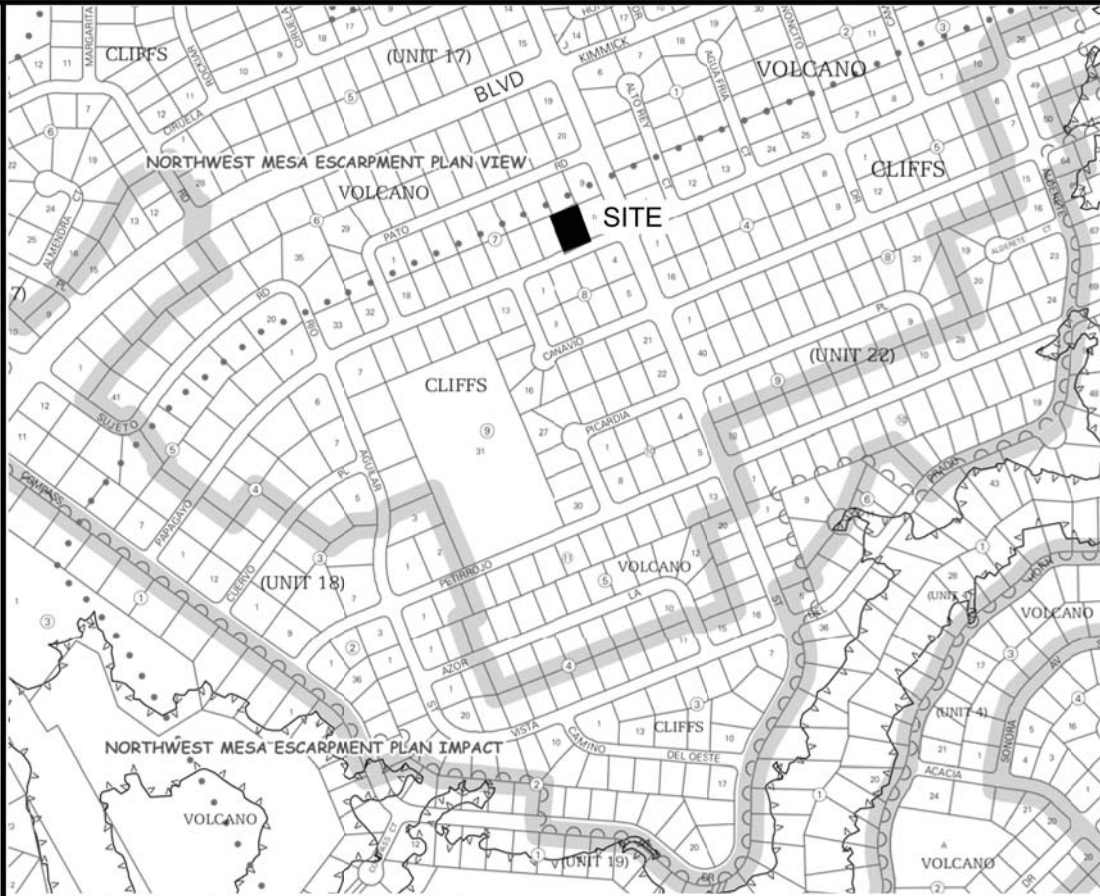

VICINITY MAP: D-10-Z

National Flood Hazard Layer FIRMette

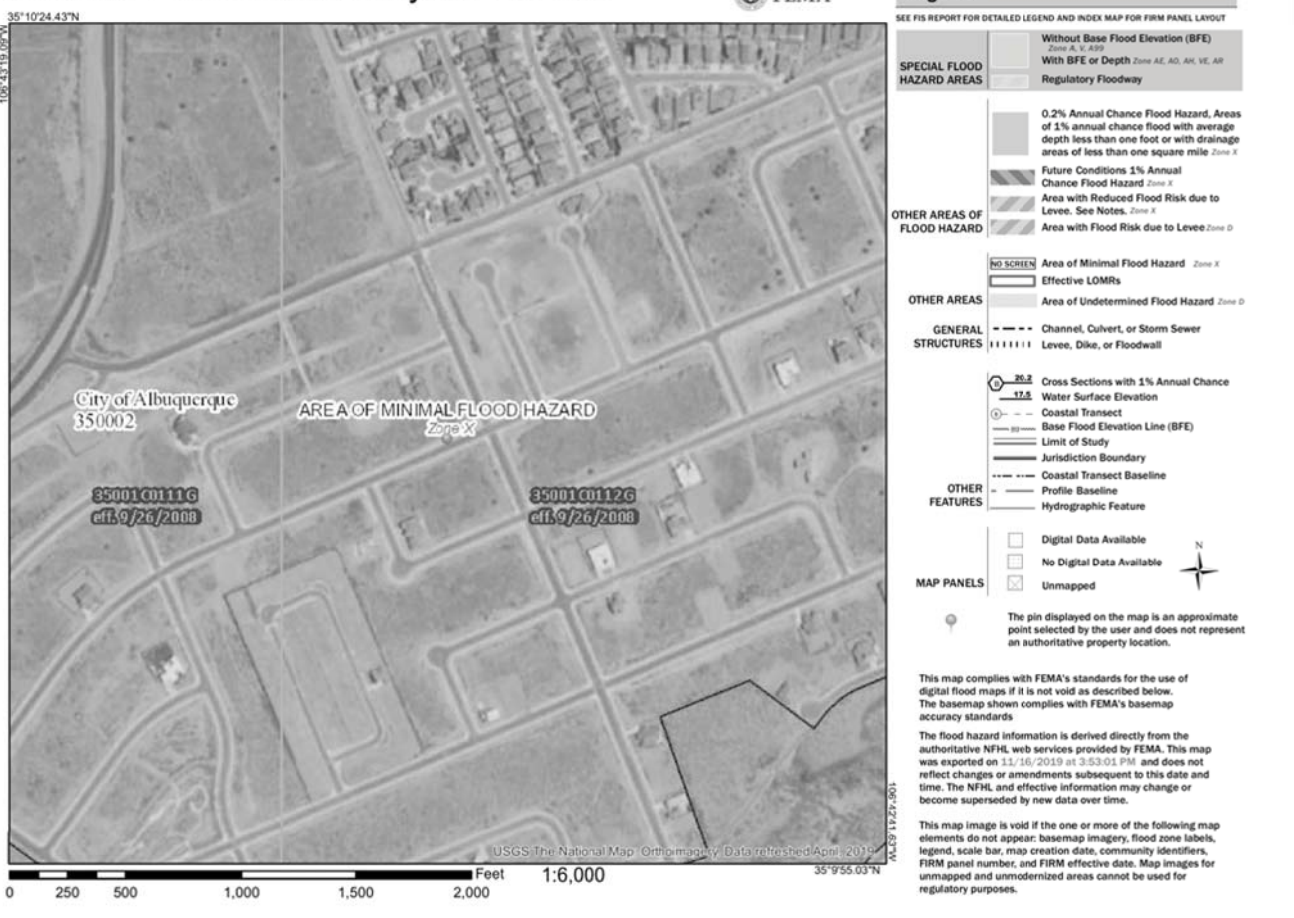

FIRM MAP:

LEGAL DESCRIPTION:

LOT 17, BLOCK 7, UNIT 18 VOLCANO CLIFFS SUBDIVISION
BERNALILLO COUNTY, CITY OF ALBUQUERQUE, NEW MEXICO

NOTES:

- ALL SPOT ELEVATIONS REPRESENT FLOWLINE ELEVATION UNLESS OTHERWISE NOTED.
- ALL SLOPES SHALL BE 3:1 MAX. AND GRAVEL OR NATIVE SEEDING PRIOR TO CO.
- ANY PERIMETER WALLS MUST BE PERMITTED SEPARATELY. ALL RETAINING WALL DESIGN SHALL BE BY OTHERS.
- SURVEY INFORMATION PROVIDED BY COMMUNITY SCIENCES CORPORATION USING NAVD DATUM 1988.
- A PAD ELEVATION CERTIFICATION SHALL BE REQUIRED PRIOR TO RELEASE OF BUILDING PERMIT.
- THIS GRADING PLAN WAS PREPARED FROM A HAND DRAWN FLOOR PLAN PROVIDED BY OWNER. THIS GRADING PLAN SHALL BE USED ONLY FOR GRADING PURPOSES. REFER TO SITE PLAN/FLOOR PLAN FOR BUILDING DIMENSIONS.

LEGEND

- EXISTING CONTOUR
- EXISTING INDEX CONTOUR
- PROPOSED CONTOUR
- PROPOSED INDEX CONTOUR
- EXISTING SPOT ELEVATION
- PROPOSED SPOT ELEVATION
- BOUNDARY
- PROPOSED EARTHEN SWALE
- ADJACENT BOUNDARY
- EXISTING CURB AND GUTTER
- PROPOSED GRAVEL DRIVEWAY
- PROPOSED CONCRETE DRIVEWAY

CAUTION:

EXISTING UTILITIES ARE NOT SHOWN. IT SHALL BE THE SOLE RESPONSIBILITY OF THE CONTRACTOR TO CONDUCT ALL NECESSARY FIELD INVESTIGATIONS PRIOR TO ANY EXCAVATION TO DETERMINE THE ACTUAL LOCATION OF UTILITIES & OTHER IMPROVEMENTS.

"AS-BUILT"



12/12/2022
DATE

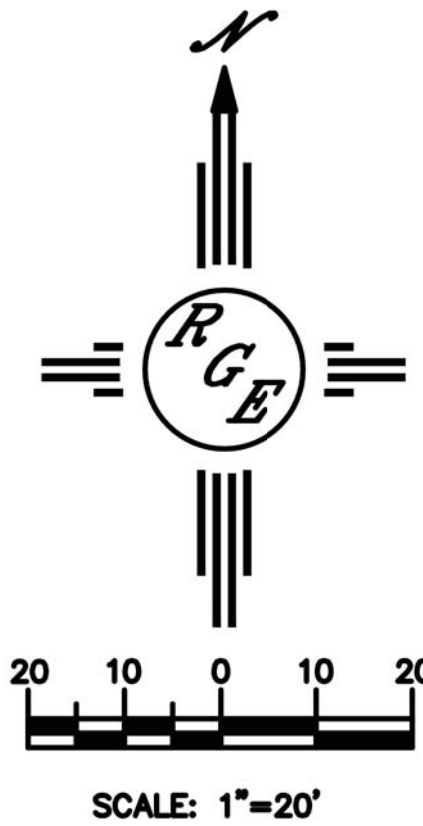

ENGINEER'S SEAL	LOT17 BLK7 U18 VOLCANO CLIFFS SUB. 6527 PAPAGAYO ROAD N.W.	DRAWN BY DEM
DAVID SOULE 14522 REGISTERED PROFESSIONAL ENGINEER	GRADING AND DRAINAGE PLAN	DATE 2-28-20
3/2/20	Rio Grande Engineering 1608 CENTRAL AVENUE SE SUITE 201 ALBUQUERQUE, NM 87106 (505) 972-0999	SHEET # C1
DAVID SOULE P.E. #14522		JOB #