

CITY OF ALBUQUERQUE

Planning Department
Alan Varela, Director



Mayor Timothy M. Keller

March 2, 2026

David Soule, P.E.
Rio Grande Engineering
P.O. Box 93924
Albuquerque, NM 87199

RE: 6524 Pato Rd NW
Pad Certification – Accepted
Engineer's Certification Date: 02/24/2026
Engineer's Stamp Date: 10/02/2025
Hydrology File: D10D003L3
Case # HYDR-2026-00068

Dear Mr. Soule:

PO Box 1293

Albuquerque

NM 87103

Based on the Pad Certification received 02/24/2026 and the site visit on 03/02/2026, this letter serves an approval of the Pad Certification for the subject property. Please attach a copy of this approval letter and approved Grading and Drainage Plan with each lot's Building Permit submittal.

If you have any questions, please contact me at 505-924-3995 or baileythompson@cabq.gov.

Sincerely,

www.cabq.gov

Bailey Thompson, E.I.
Engineering Associate, Hydrology
Planning Department, Development Review Services

Weighted E Method

Basin	Area (sf)	Area (acres)	Treatment				100-Year, 6-hr.		Flow cfs	24 hour Volume (ac-ft)			
			Treatment A % (acres)	Treatment B % (acres)	Treatment C % (acres)	Treatment D % (acres)	Weighted E (ac-ft)	Volume (ac-ft)					
ALLOWED	14572.00	0.335	0%	24%	0.080	40%	0.1338	36%	0.120	1.362	0.038	1.05	0.046
PROPOSED	14572.00	0.335	0%	21%	0.070	23%	0.0769	56%	0.187	1.626	0.045	1.14	0.058
COMPARISON										0.007			0.012

Equations:
 Weighted E = Ea*Aa + Eb*Ab + Ec*Ac + Ed*Ad / (Total Area)
 Volume = Weighted D * Total Area
 Flow = Qa * Aa + Qb * Ab + Qc * Ac + Qd * Ad

Where for 100-year, 6-hour storm- zone 1
 Ea= 0.55 Qa= 1.54
 Eb= 0.73 Qb= 2.16
 Ec= 0.95 Qc= 2.87
 Ed= 2.24 Qd= 4.12

ONSITE Conditions	FIRST FLUSH WATER QUALITY VOLUME REQUIRED (CF)	PROVIDED (CF)
WATER QUALITY (42"/SF IMP)	286	601
FLOOD CONTROL	516	601

Narrative
 This site is within the SAD 228 Master Drainage plan boundaries. The site is to maintain existing patterns and drain to the adjacent roadway to the north per the master drainage plan. The site does exceed the SAD 227 developed conditions assumptions, therefore ponding of 516 of is required. Due to height concerns the plan utilizes ponding to keep the pad as low as possible to allow for as much building height as possible. All flows generated drain or overflow to street. This site is located in zone X. The water quality volume is retained. The development of this site does not impact any adjacent lots. This plan is in conformance to the master drainage plan

I, DAVID SOULE HAVE PERSONALLY INSPECTED THE SITE. I HEREBY CERTIFY THE PAD HAS BEEN CONSTRUCTED SUCH THAT IT IS IN SUBSTANTIAL CONFORMANCE TO THE APPROVED GRADING PLAN DATED 10/2/25

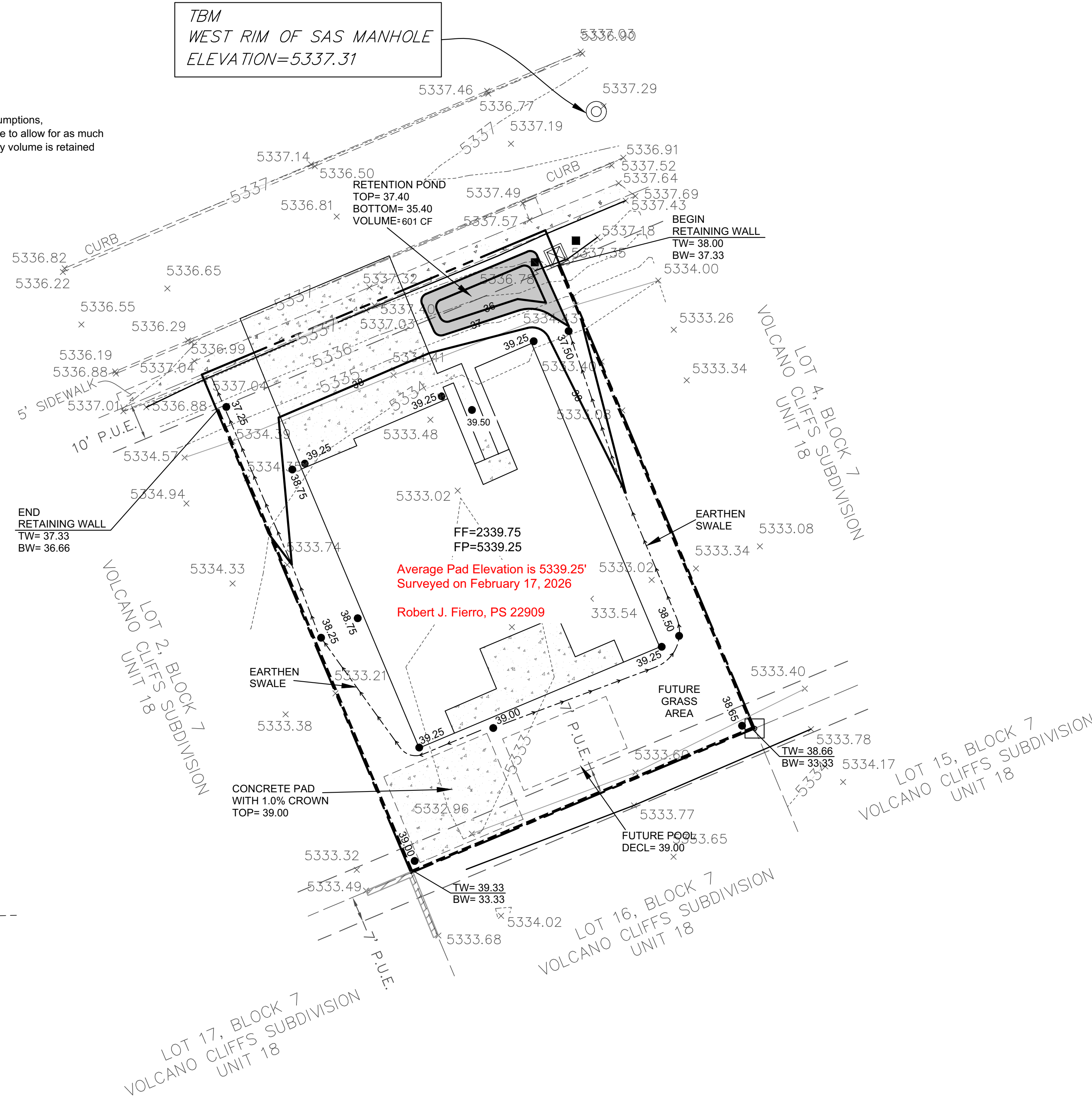

CONSTRUCT ALL SWALES AND EROSION PROTECTION (SHOWN HATCHED) BELOW ADJACENT GRADE TO ENSURE RUNOFF CAN BE CAPTURED AND CONVEYED PROPERLY.

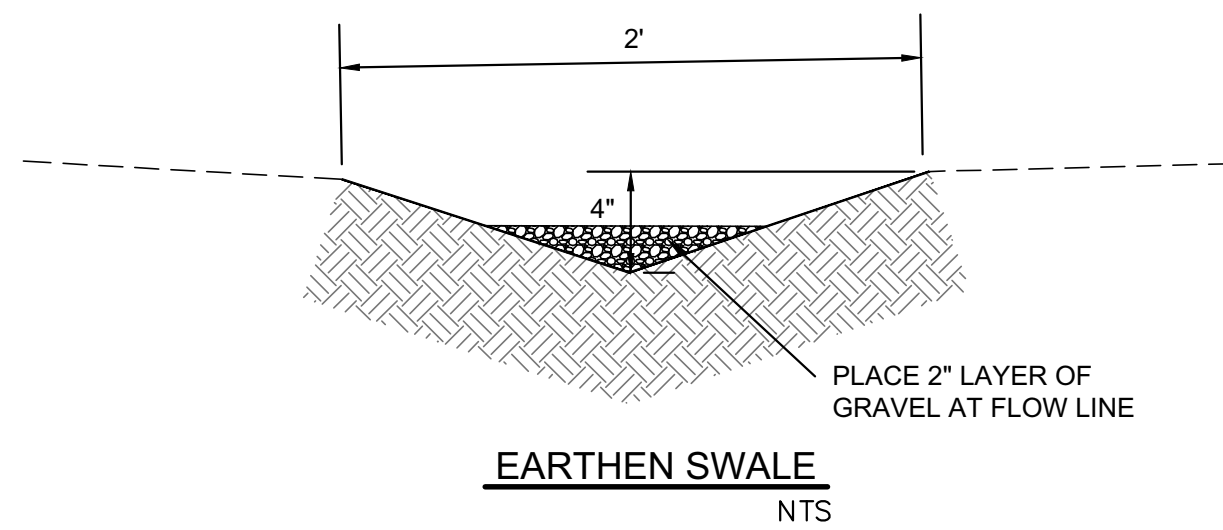

CAUTION:
 EXISTING UTILITIES ARE NOT SHOWN. IT SHALL BE THE SOLE RESPONSIBILITY OF THE CONTRACTOR TO CONDUCT ALL NECESSARY FIELD INVESTIGATIONS PRIOR TO ANY EXCAVATION TO DETERMINE THE ACTUAL LOCATION OF UTILITIES & OTHER IMPROVEMENTS.

EROSION CONTROL NOTES:

- CONTRACTOR IS RESPONSIBLE FOR OBTAINING A PERMIT PRIOR TO BEGINNING WORK.
- CONTRACTOR IS RESPONSIBLE FOR MAINTAINING RUN-OFF ON SITE DURING CONSTRUCTION.
- CONTRACTOR IS RESPONSIBLE FOR CLEANING ALL SEDIMENT THAT GETS INTO EXISTING RIGHT-OF-WAY.
- REPAIR OF DAMAGED FACILITIES AND CLEANUP OF SEDIMENT ACCUMULATIONS ON ADJACENT PROPERTIES AND IN PUBLIC FACILITIES IS THE RESPONSIBILITY OF THE CONTRACTOR.
- ALL EXPOSED EARTH SURFACES MUST BE PROTECTED FROM WIND AND WATER EROSION PRIOR TO FINAL ACCEPTANCE OF ANY PROJECT.

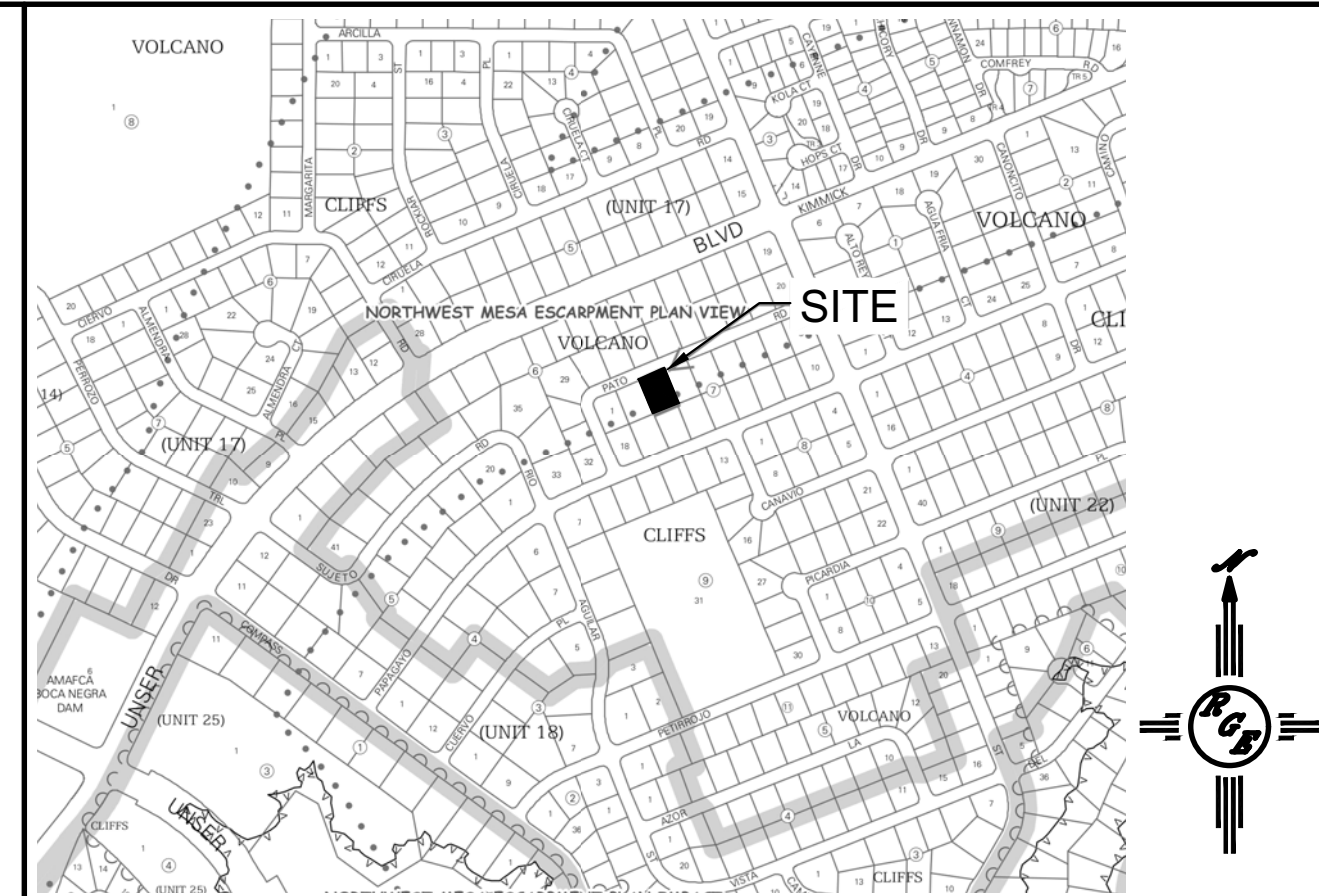

VICINITY MAP: D-10-Z

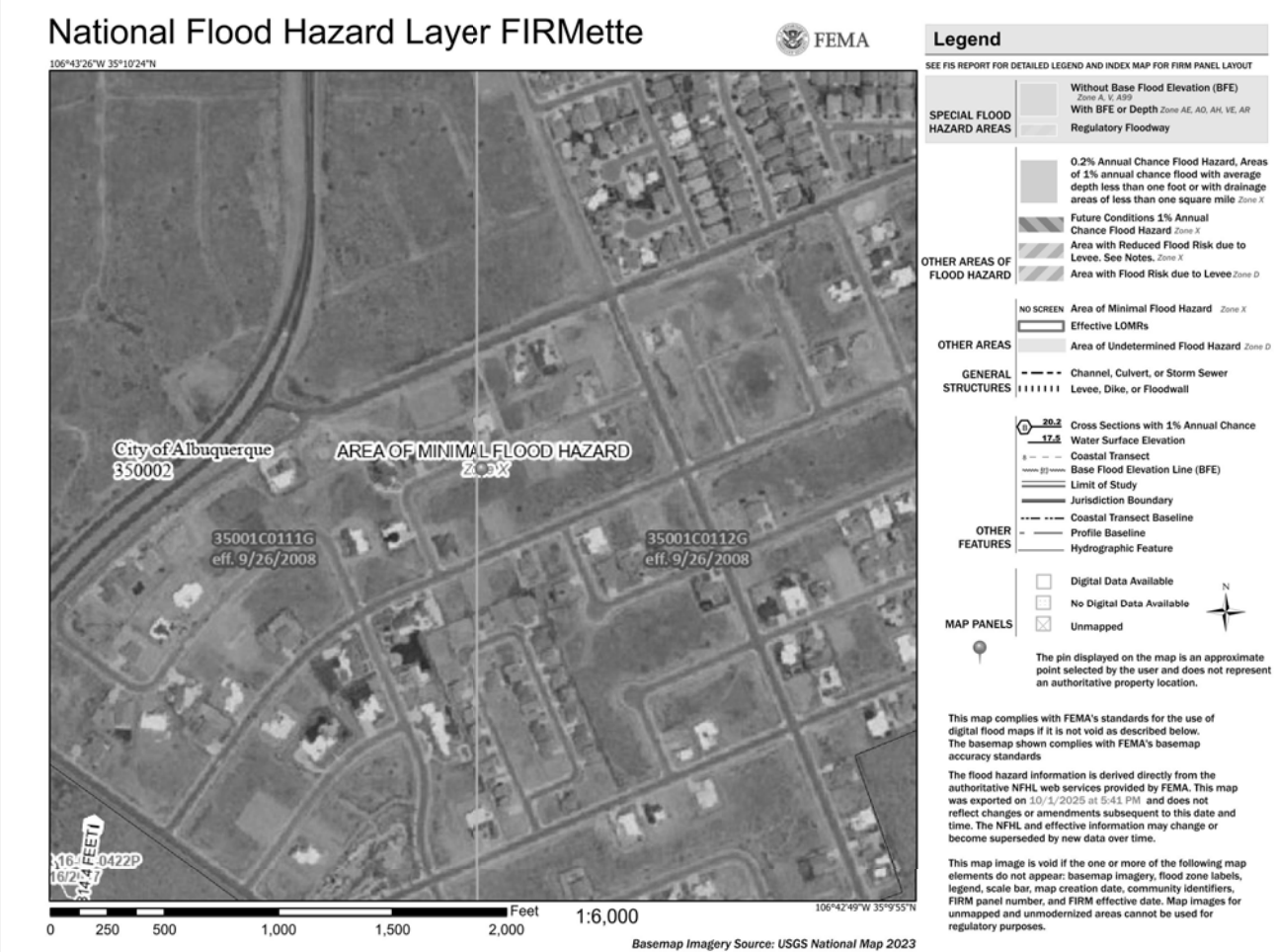

FIRM MAP:

LEGAL DESCRIPTION:

LOT 3, BLOCK 7 VOLCANO CLIFFS SUBDIVISION UNIT 18
 CITY OF ALBUQUERQUE, BERNALILLO COUNTY, NEW MEXICO

NOTES:

- ALL SPOT ELEVATIONS REPRESENT FLOWLINE ELEVATION UNLESS OTHERWISE NOTED.
- ALL SLOPES SHALL BE 3:1 MAX. AND GRAVEL OR NATIVE SEEDING PRIOR TO CO.
- ANY PERIMETER WALLS MUST BE PERMITTED SEPARATELY ALL RETAINING WALL DESIGN SHALL BE BY OTHERS.
- SURVEY INFORMATION PROVIDED BY DYNAMIC CONSTRUCTION AND TECHNOLOGY LLC USING NAVD DATUM 1988.
- LONG TERM MAINTAINANCE OF ALL PONDS, SWALES AND OVERFLOWS IS REQUIRED
- A PAD ELEVATION CERTIFICATION SHALL BE REQUIRED PRIOR TO RELEASE OF BUILDING PERMIT.

LEGEND

-----XXXX-----	EXISTING CONTOUR
-----XXXX-----	EXISTING INDEX CONTOUR
-----XXXX-----	PROPOSED CONTOUR
-----XXXX-----	PROPOSED INDEX CONTOUR
• XXXX	EXISTING SPOT ELEVATION
• XXXX	PROPOSED SPOT ELEVATION
-----	BOUNDARY
-----	ADJACENT BOUNDARY
=====	EXISTING CURB AND GUTTER
-----<-----	PROPOSED EARTHEN SWALE
-----	PROPOSED RETAINING WALL
-----	PROPOSED CONCRETE
-----	PROPOSED PONDING

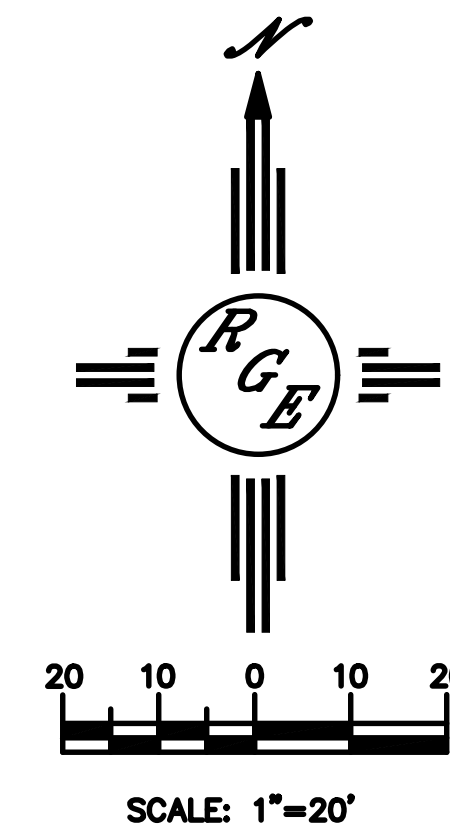

ENGINEER'S SEAL	LOT 3 BLK 7 U 18 VC 6524 PATO ROAD NW GRADING AND DRAINAGE PLAN	DRAWN BY DEM
 10/2/25 DAVID SOULE P.E. #14522		DATE 10-2-25
 Rio Grande Engineering P.O. BOX 53924 ALBUQUERQUE, NM 87199 (505) 321-8099	SHEET # C1	JOB #