

# CITY OF ALBUQUERQUE

Planning Department  
Brennon Williams, Interim Director



Mayor Timothy M. Keller

July 29, 2019

David Soule, P.E.  
Rio Grande Engineering  
PO Box 93924  
Albuquerque, New Mexico 87199

RE: **Lot 34 Block 6, Volcano Cliffs, Unit 18, SAD 228  
6605 Sujeto NW  
Grading and Drainage Plan  
Engineers Stamp Date 7/19/19 (D10D003M34)**

Dear Mr. Soule,

Based upon the information provided in your submittal received 7/19/19, this plan is approved for Grading Permit.

PO Box 1293

**Prior to Building permit approval a Pad Certification will be required, provided by the Engineer or a registered Land Surveyor.**

Albuquerque

Please inform the builder/owner to attach a copy of this approved plan and letter to the construction sets in the permitting process prior to sign-off by Hydrology.

NM 87103

Reiterate to the Owner/Contractor that a separate permit for a garden/retaining wall must be obtained with the approved G&D plan and Pad Certification.

www.cabq.gov

**Prior to Certificate of Occupancy release, Engineer Certification per the DPM checklist is required.**

If you have any questions, please contact me at 924-3986 or Rudy Rael at 924-3977.

Sincerely,

James D. Hughes, P.E.  
Principal Engineer, Hydrology  
Planning Department

RR/JDH  
C: File D10D003M34

Weighted E Method

Basin	Area (sf)	Area (acres)	100-Year, 6-hr.				Weighted E (ac-ft)	Volume (ac-ft)	Flow cfs				
			Treatment A % (acres)	Treatment B % (acres)	Treatment C % (acres)	Treatment D % (acres)							
ALLOWED	23935.00	0.549	0%	0%	20%	0.110	46%	0.2528	34%	0.187	1.259	0.058	1.76
PROPOSED	23935.00	0.549	0%	0%	20%	0.110	51%	0.2802	29%	0.159	1.210	0.055	1.72
COMPARISON												-0.002	

Equations:

Weighted E = Ea\*Aa + Eb\*Ab + Ec\*Ac + Ed\*Ad / (Total Area)

Volume = Weighted D \* Total Area

Flow = Qa \* Aa + Qb \* Ab + Qc \* Ac + Qd \* Ad

Where for 100-year, 6-hour storm- zone 1

Ea= 0.44	Qa= 1.29
Eb= 0.67	Qb= 2.03
Ec= 0.99	Qc= 2.87
Ed= 1.97	Qd= 4.37

ONSITE Conditions

FIRST FLUSH WATER QUALITY	VOLUME REQUIRED (CF)	PROVIDED (CF)
WATER QUALITY	0	114
FLOOD CONTROL	0	114

Narrative

This site is within the SAD 226 Master Drainage plan boundaries. The site is to maintain existing patterns and drain to the adjacent roadway to the south per the master drainage plan. We are ponding 114 CF of the water harvest volume generated by the site, there is not measurable upland flow. This plan does not exceed the allowed impervious area therefore we are not required to retain. This plan is in conformance to the master drainage plan

I, DAVID SOULE HAVE PERSONALLY INSPECTED THE SITE. I HEREBY CERTIFY THE PAD HAS BEEN CONSTRUCTED SUCH THAT IT IS IN SUBSTANTIAL CONFORMANCE TO THE APPROVED GRADING PLAN DATED 7/19/19

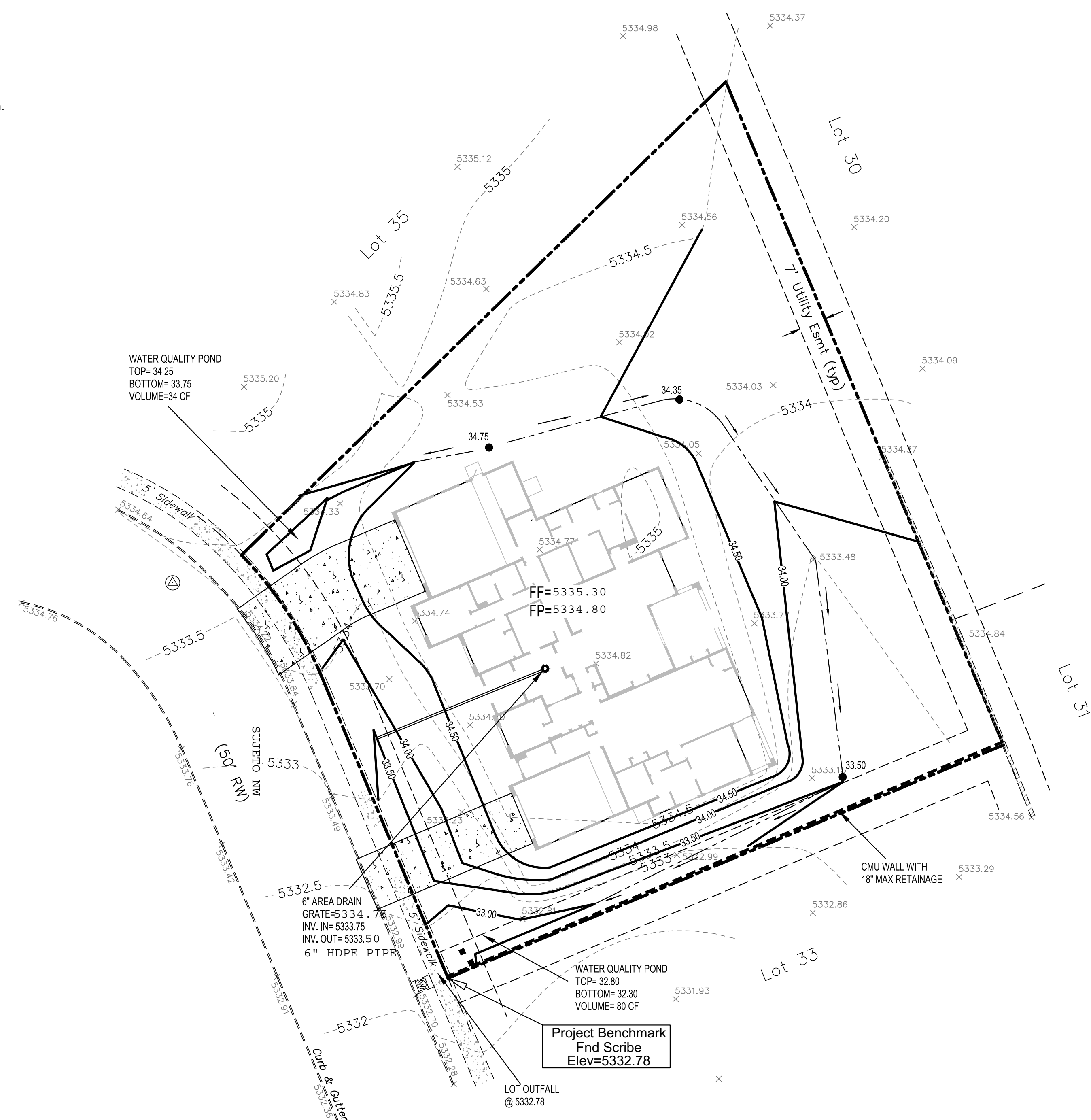

EROSION CONTROL NOTES:

- CONTRACTOR IS RESPONSIBLE FOR OBTAINING A TOPSOIL DISTURBANCE PERMIT PRIOR TO BEGINNING WORK.
- CONTRACTOR IS RESPONSIBLE FOR MAINTAINING RUN-OFF ON SITE DURING CONSTRUCTION.
- CONTRACTOR IS RESPONSIBLE FOR CLEANING ALL SEDIMENT THAT GETS INTO EXISTING RIGHT-OF-WAY.
- REPAIR OF DAMAGED FACILITIES AND CLEANUP OF SEDIMENT ACCUMULATIONS ON ADJACENT PROPERTIES AND IN PUBLIC FACILITIES IS THE RESPONSIBILITY OF THE CONTRACTOR.
- ALL EXPOSED EARTH SURFACES MUST BE PROTECTED FROM WIND AND WATER EROSION PRIOR TO FINAL ACCEPTANCE OF ANY PROJECT.

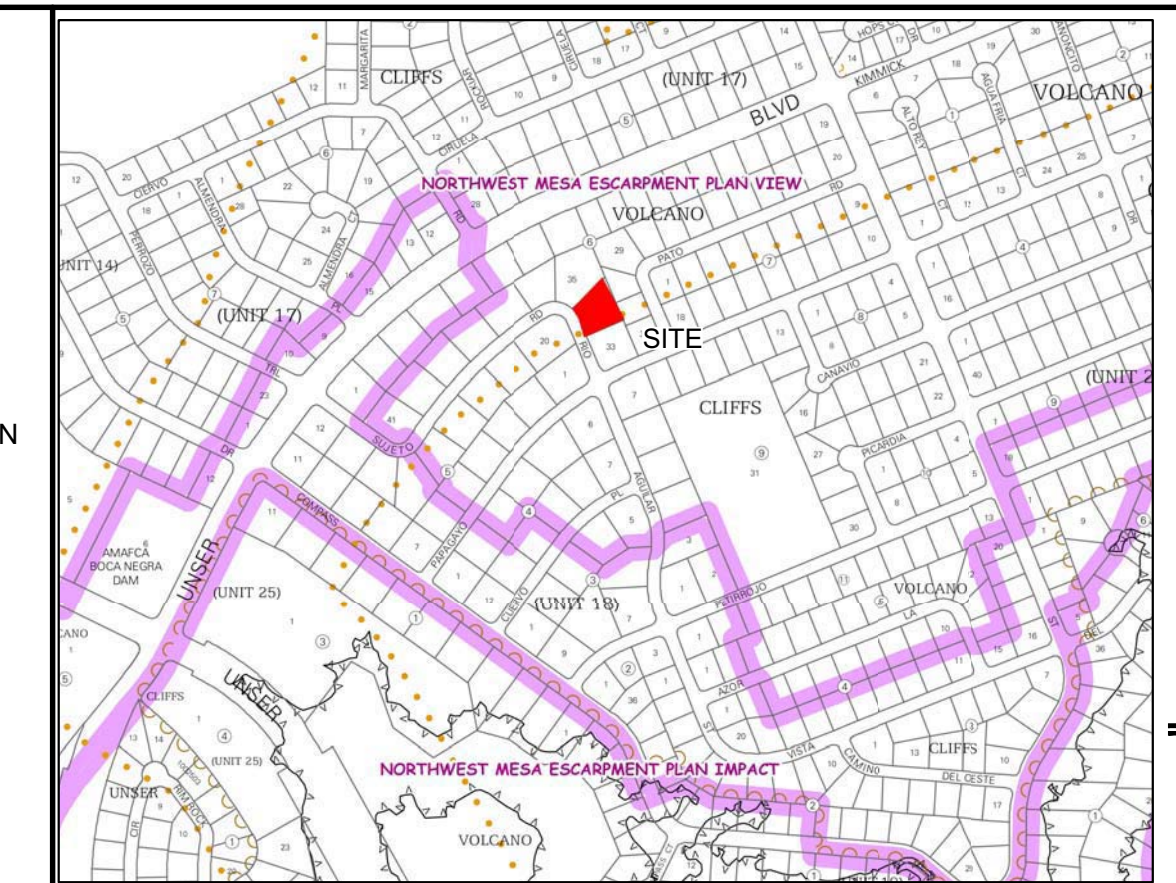

VICINITY MAP: D-10-Z

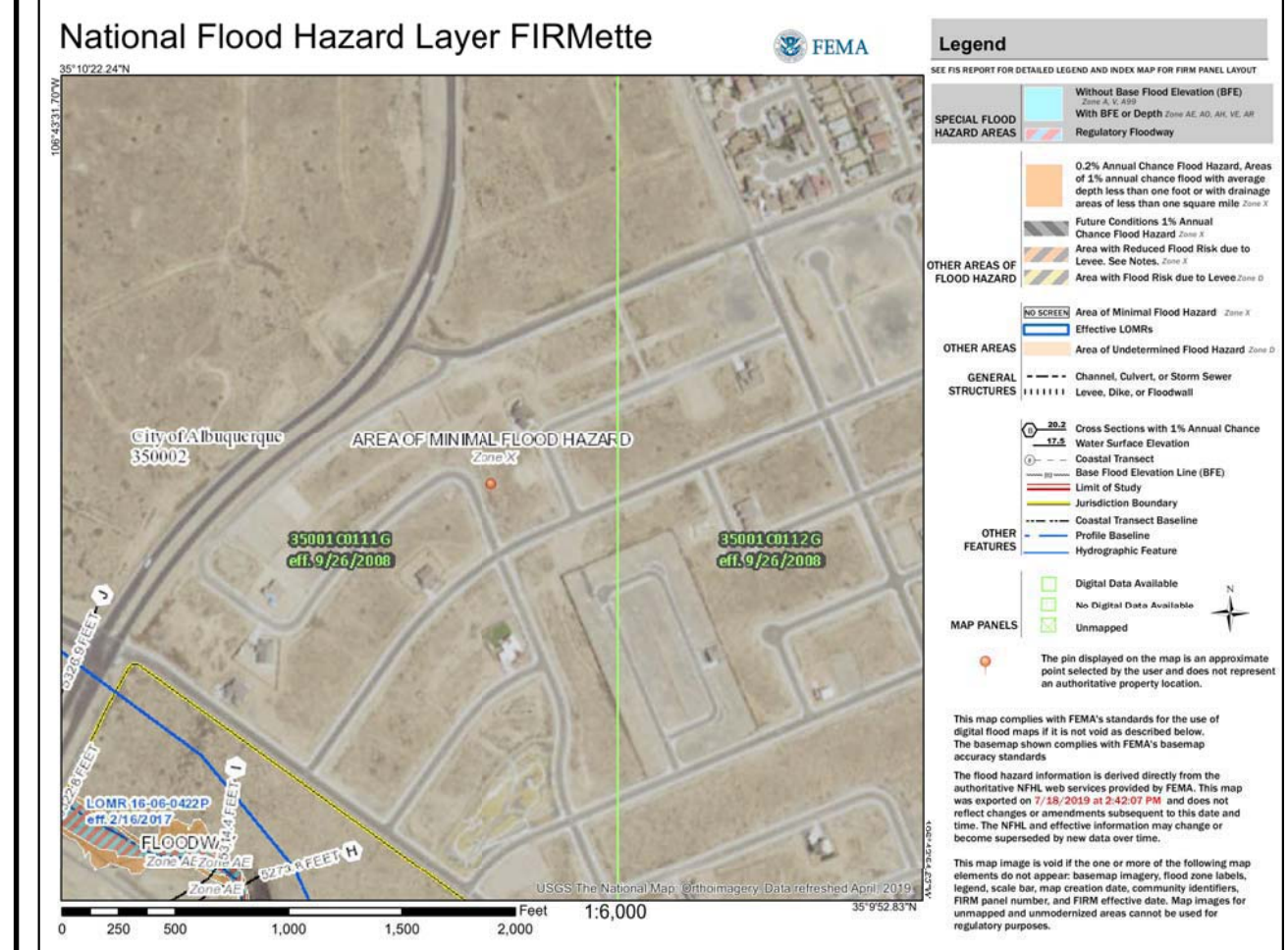

FIRM MAP:

LEGAL DESCRIPTION:

LOT 34 BLOCK 6 UNIT 18 VOLCANO CLIFFS SUBDIVISION CITY OF ALBUQUERQUE, BERNALILLO COUNTY, NEW MEXICO

NOTES:

- ALL SPOT ELEVATIONS REPRESENT FLOWLINE ELEVATION UNLESS OTHERWISE NOTED.
- ALL SLOPES SHALL BE 3:1 MAX. AND GRAVEL OR NATIVE SEEDING PRIOR TO CO.
- ANY PERIMETER WALLS MUST BE PERMITTED SEPARATELY. ALL RETAINING WALL DESIGN SHALL BE BY OTHERS.
- SURVEY INFORMATION PROVIDED BY COMMUNITY SCIENCES CORPORATION USING NAVD DATUM 1988.
- A CERTIFICATION OF PAD ELEVATION IS REQUIRED PRIOR TO RELEASE OF BUILDING PERMIT

LEGEND

---XXXX---	EXISTING CONTOUR
---XXXX---	EXISTING INDEX CONTOUR
---XXXX---	PROPOSED CONTOUR
---XXXX---	PROPOSED INDEX CONTOUR
+XXXX	EXISTING SPOT ELEVATION
●XXXX	PROPOSED SPOT ELEVATION
----	BOUNDARY
----	PROPOSED EARTHEN SWALE
----	ADJACENT BOUNDARY
=====	EXISTING CURB AND GUTTER
----	PROPOSED RETAINING WALL
----	PROPOSED CONCRETE DRIVEWAY

**CAUTION:**  
EXISTING UTILITIES ARE NOT SHOWN. IT SHALL BE THE SOLE RESPONSIBILITY OF THE CONTRACTOR TO CONDUCT ALL NECESSARY FIELD INVESTIGATIONS PRIOR TO ANY EXCAVATION TO DETERMINE THE ACTUAL LOCATION OF UTILITIES & OTHER IMPROVEMENTS.

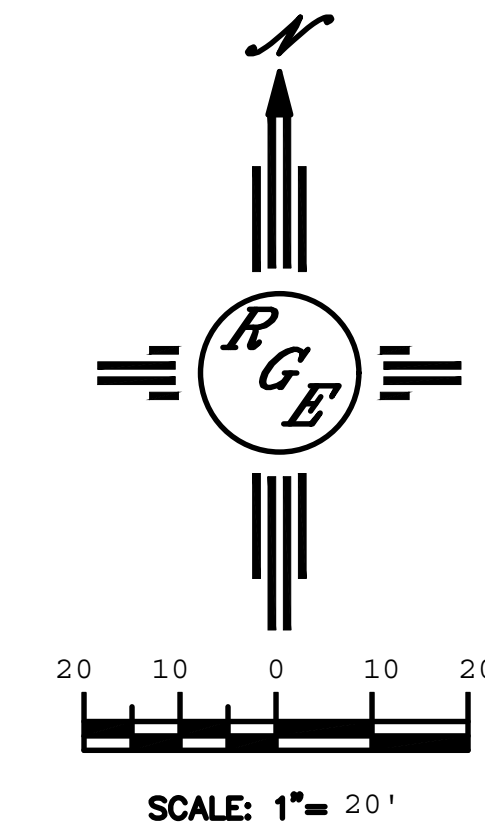

ENGINEER'S SEAL	LOT 34 BK 6 U 18 VOLCANO CLIFFS SUB. 6605 SUJETO NW	DRAWN BY DEM
DAVID SOULE NEW MEXICO REGISTERED PROFESSIONAL ENGINEER 7/19/19		DATE 7-19-19
	GRADING AND DRAINAGE PLAN	LOT 34 BK 6 U 18 VOLCANO CLIFFS SUB.
		SHEET # C1
		JOB #

