

CITY OF ALBUQUERQUE

Planning Department
Brennon Williams, Director



Mayor Timothy M. Keller

April 28, 2021

David Soule, P.E.
Rio Grande Engineering
PO Box 93924
Albuquerque, New Mexico 87199

RE: **Lot 6 Block 6 Unit 18 SAD 228
6608 Kimmick Rd. NW
Volcano Cliffs Subdivision
Grading and Drainage Plan
Engineers Stamp Date 4/26/2021 (D10D003M6)**

Mr. Soule,

Based upon the information provided in your submittal received 4/28/2021, this plan is approved for Grading Permit.

PO Box 1293

Prior to Building permit approval a Pad Certification will be required, provided by the Engineer or a registered Land Surveyor.

Albuquerque

Advise the owner contractor not to use dirt as a ramp to climb the curb, use lumber or crusher fines for this purpose.

NM 87103

Reiterate to the Owner/Contractor that a separate permit for a garden/retaining wall must be obtained with the approved G&D plan and Pad Certification. Also, if a swimming pool is to be placed the grading and drainage plan will change and will need to be resubmitted.

www.cabq.gov

Prior to Certificate of Occupancy release, Engineer Certification per the DPM checklist is required.

If you have any questions, please contact me at 924-3986 or Rudy Rael at 924-3977.

Sincerely,

Ernest Armijo, P.E.
Principal Engineer, Planning Dept.
Development Review Services



City of Albuquerque

Planning Department
Development & Building Services Division

DRAINAGE AND TRANSPORTATION INFORMATION SHEET (REV 6/2018)

Project Title: 6608 KIMMICK NW **Building Permit #:** _____ **Hydrology File #:** _____
DRB#: _____ **EPC#:** _____ **Work Order#:** _____
Legal Description: LOT 6 BLOCK 6 VOLCANO CLIFFS UNIT 18
City Address: 6608 KIMMICK

Applicant: _____ **Contact:** _____
Address: _____
Phone#: _____ **Fax#:** _____ **E-mail:** _____

Other Contact: RIO GRANDE ENGINEERING **Contact:** DAVID SOULE
Address: PO BOX 93924 ALB NM 87199
Phone#: 505.321.9099 **Fax#:** 505.872.0999 **E-mail:** david@riograndeengineering.com

TYPE OF DEVELOPMENT: ___ PLAT RESIDENCE ___ DRB SITE ___ ADMIN SITE

Check all that Apply:

DEPARTMENT:
 HYDROLOGY/ DRAINAGE
 TRAFFIC/ TRANSPORTATION

TYPE OF APPROVAL/ACCEPTANCE SOUGHT:
 BUILDING PERMIT APPROVAL
 CERTIFICATE OF OCCUPANCY

TYPE OF SUBMITTAL:
 ENGINEER/ARCHITECT CERTIFICATION
 PAD CERTIFICATION
 CONCEPTUAL G & D PLAN
 GRADING PLAN
 DRAINAGE REPORT
 DRAINAGE MASTER PLAN
 FLOODPLAIN DEVELOPMENT PERMIT APPLIC
 ELEVATION CERTIFICATE
 CLOMR/LOMR
 TRAFFIC CIRCULATION LAYOUT (TCL)
 TRAFFIC IMPACT STUDY (TIS)
 STREET LIGHT LAYOUT
 OTHER (SPECIFY) _____
 PRE-DESIGN MEETING?

PRELIMINARY PLAT APPROVAL
 SITE PLAN FOR SUB'D APPROVAL
 SITE PLAN FOR BLDG. PERMIT APPROVAL
 FINAL PLAT APPROVAL
 SIA/ RELEASE OF FINANCIAL GUARANTEE
 FOUNDATION PERMIT APPROVAL
 GRADING PERMIT APPROVAL
 SO-19 APPROVAL
 PAVING PERMIT APPROVAL
 GRADING/ PAD CERTIFICATION
 WORK ORDER APPROVAL
 CLOMR/LOMR
 FLOODPLAIN DEVELOPMENT PERMIT
 OTHER (SPECIFY) _____

IS THIS A RESUBMITTAL?: ___ Yes No

DATE SUBMITTED: _____ By: _____

COA STAFF: _____

ELECTRONIC SUBMITTAL RECEIVED: _____

FEE PAID: _____

Weighted E Method

Basin	Area (sf)	Area (acres)	Treatment				100-Year, 6-hr.		24 hour
			A	B	C	D	Volume (ac-ft)	Flow (cfs)	Volume (ac-ft)
ALLOWED	23473.00	0.539	0%	20%	46%	34%	1.259	0.057	1.73
PROPOSED	23473.00	0.539	0%	20%	44%	36%	1.279	0.057	1.75
COMPARISON							0.001		0.001

Equations:

Weighted E = $E_a \cdot A_a + E_b \cdot A_b + E_c \cdot A_c + E_d \cdot A_d$ / (Total Area)

Volume = Weighted D * Total Area

Flow = $Q_a \cdot A_a + Q_b \cdot A_b + Q_c \cdot A_c + Q_d \cdot A_d$

Where for 100-year, 6-hour storm- zone 1

Ea= 0.44	Qa= 1.29
Eb= 0.67	Qb= 2.03
Ec= 0.99	Qc= 2.87
Ed= 1.97	Qd= 4.37

ONSITE Conditions

DRAINAGE SUMMARY	REQUIRED (CF)	PROVIDED (CF)
WATER QUALITY	0	3008
FLOOD CONTROL	56	3008
100-YEAR, 6 HOUR	2825	3008
Narrative		

This site is within the SAD 228 Master Drainage plan boundaries. The site is to maintain existing patterns and drain to the adjacent property to the south to the east per the master drainage plan. The site does exceed the SAD 228 developed conditions assumptions, therefore ponding is required. Due to the site not being able to drain to the street, the rear yard retention pond holds the 6-hour volume. No upland flow enters the site. This plan is in conformance to the master drainage plan

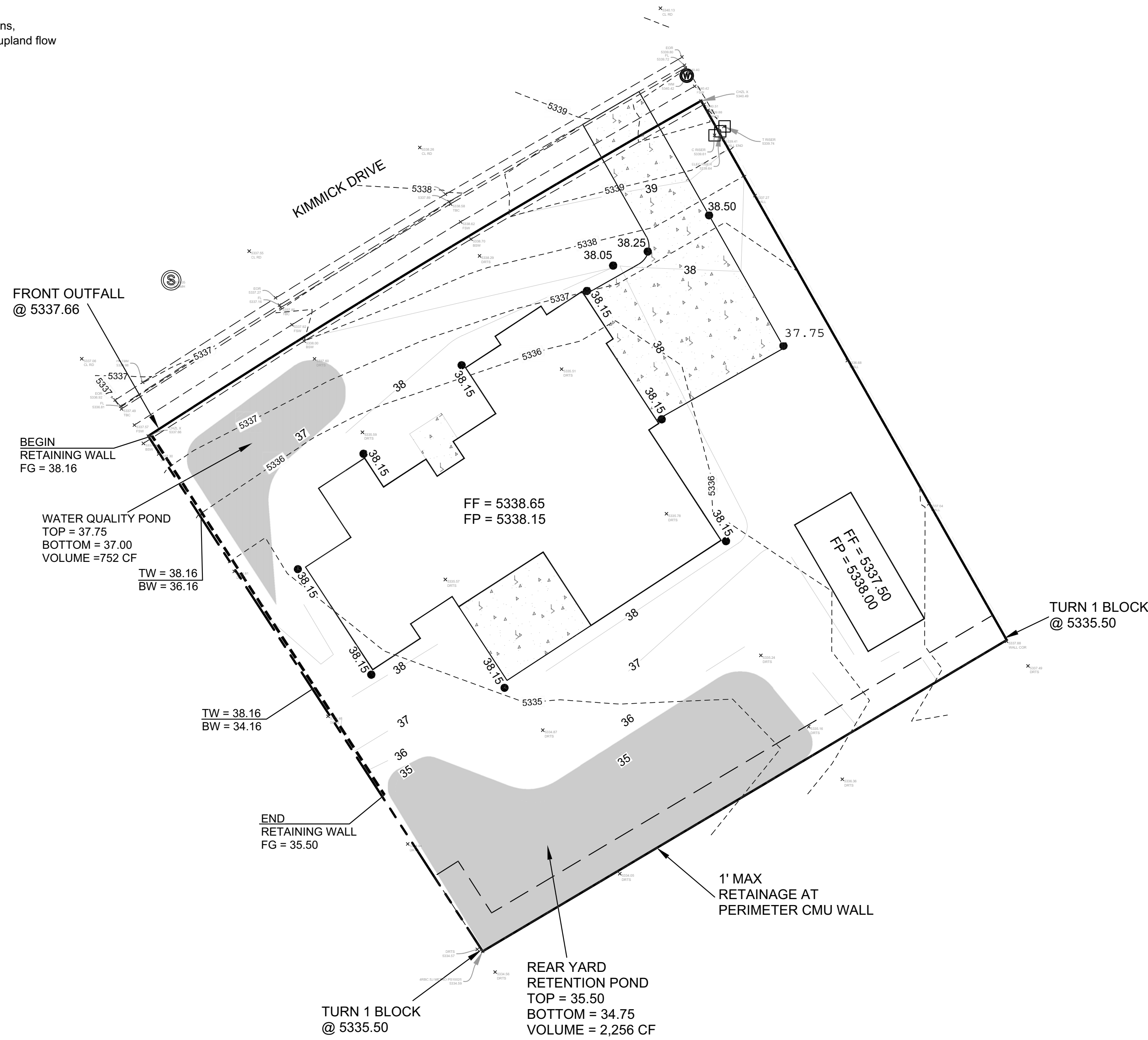

EROSION CONTROL NOTES:

1. CONTRACTOR IS RESPONSIBLE FOR OBTAINING A TOPSOIL DISTURBANCE PERMIT PRIOR TO BEGINNING WORK.
2. CONTRACTOR IS RESPONSIBLE FOR MAINTAINING RUN-OFF ON SITE DURING CONSTRUCTION.
3. CONTRACTOR IS RESPONSIBLE FOR CLEANING ALL SEDIMENT THAT GETS INTO EXISTING RIGHT-OF-WAY.
4. REPAIR OF DAMAGED FACILITIES AND CLEANUP OF SEDIMENT ACCUMULATIONS ON ADJACENT PROPERTIES AND IN PUBLIC FACILITIES IS THE RESPONSIBILITY OF THE CONTRACTOR.
5. ALL EXPOSED EARTH SURFACES MUST BE PROTECTED FROM WIND AND WATER EROSION PRIOR TO FINAL ACCEPTANCE OF ANY PROJECT.

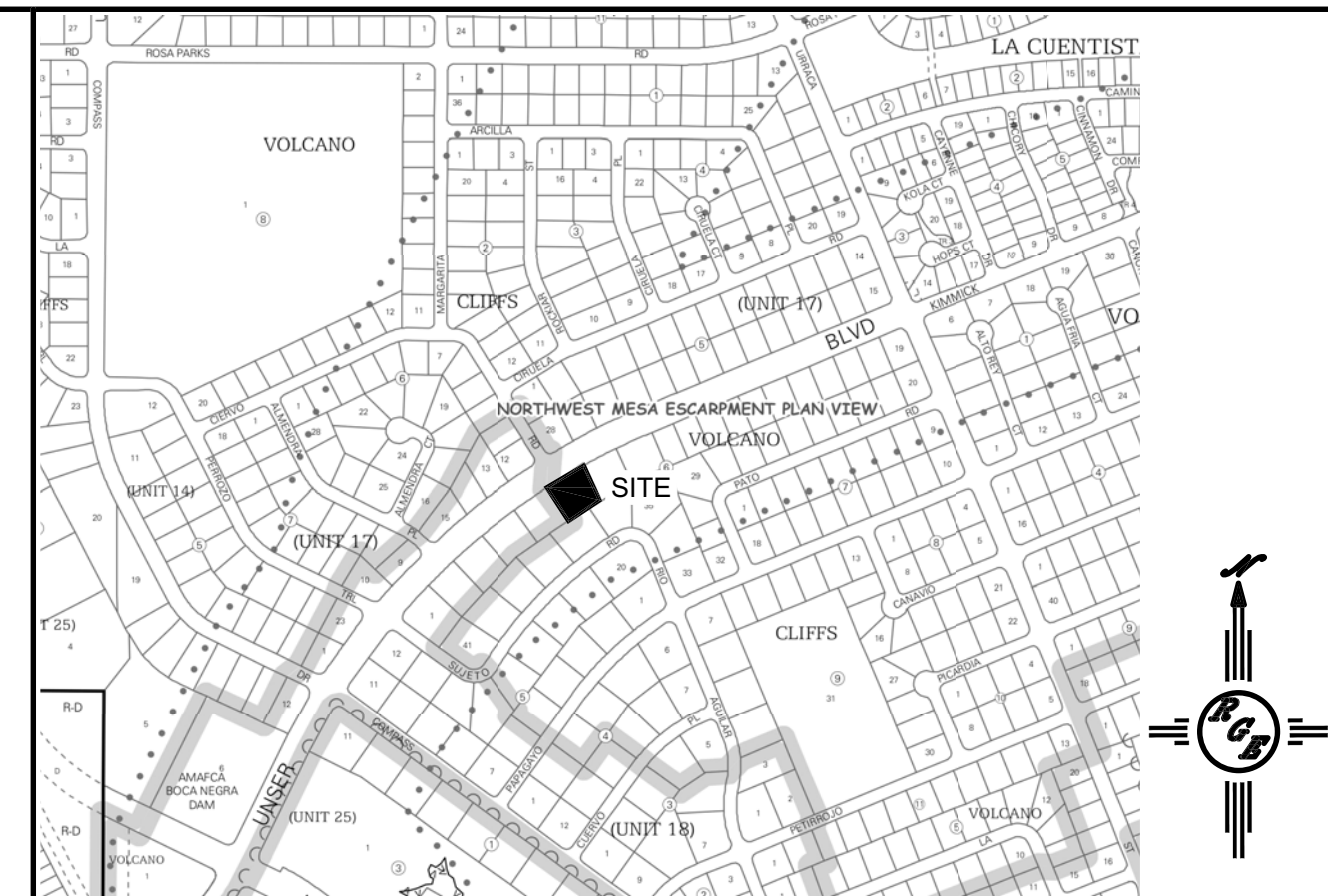

VICINITY MAP: D-10-Z

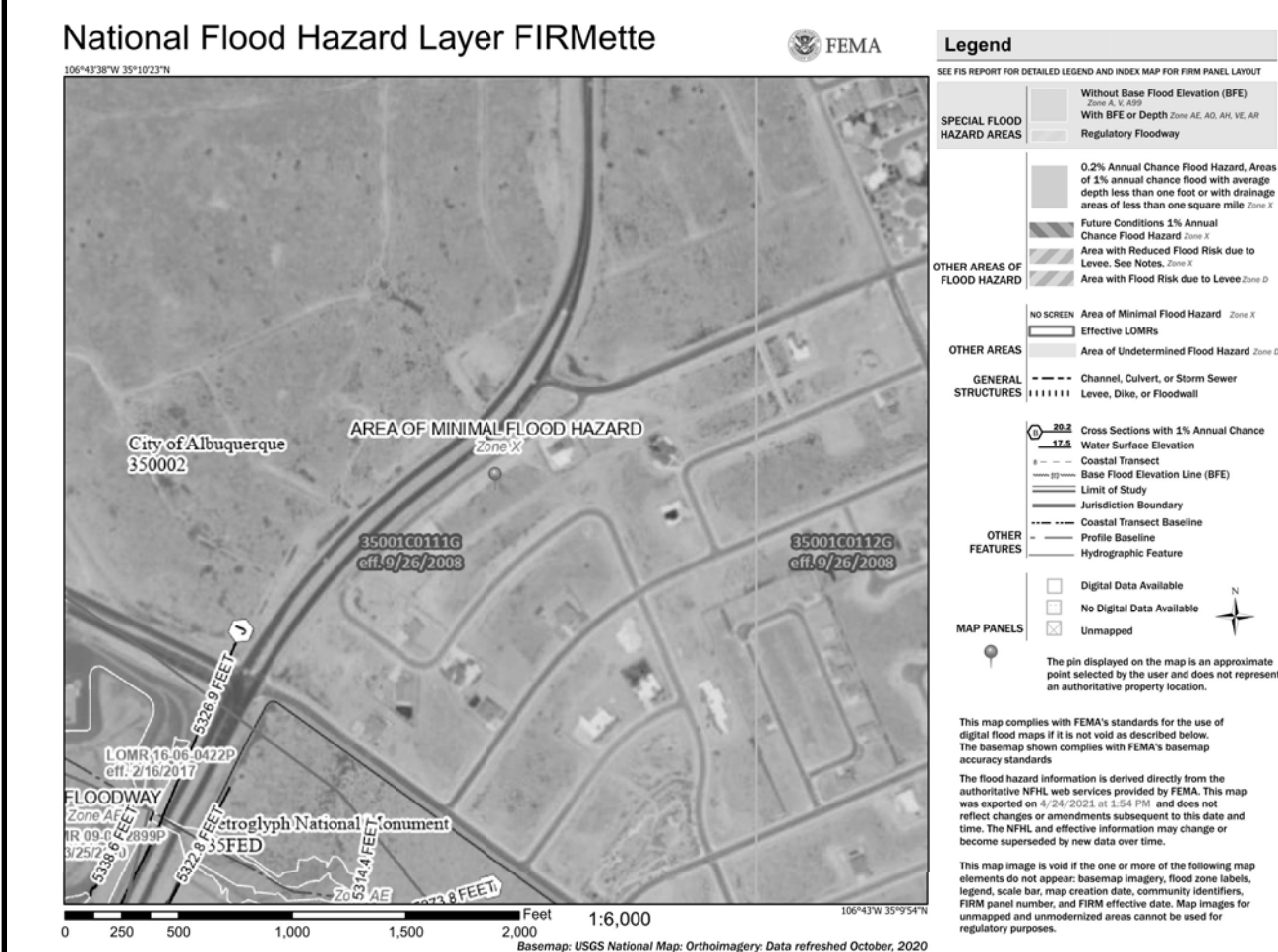

FIRM MAP:

LEGAL DESCRIPTION:

LOT 6 UNIT 6 BLOCK 18 VOLCANO CLIFFS SUBDIVISION CITY OF ALBUQUERQUE, BERNALILLO COUNTY, NEW MEXICO

NOTES:

1. ALL SPOT ELEVATIONS REPRESENT FLOWLINE ELEVATION UNLESS OTHERWISE NOTED.
2. ALL SLOPES SHALL BE 3:1 MAX. AND GRAVEL OR NATIVE SEEDING PRIOR TO CO.
3. ANY PERIMETER WALLS MUST BE PERMITTED SEPARATELY ALL RETAINING WALL DESIGN SHALL BE BY OTHERS.
4. SURVEY INFORMATION PROVIDED BY COMMUNITY SCIENCES CORPORATION USING NAVD DATUM 1988.
5. A PAD ELEVATION CERTIFICATION SHALL BE REQUIRED PRIOR TO RELEASE OF BUILDING PERMIT.

LEGEND

---XXXX---	EXISTING CONTOUR
- - - - -	EXISTING INDEX CONTOUR
-----	PROPOSED CONTOUR
-----	PROPOSED INDEX CONTOUR
+XXXX	EXISTING SPOT ELEVATION
●XXXX	PROPOSED SPOT ELEVATION
-----	BOUNDARY
-----	ADJACENT BOUNDARY
=====	EXISTING CURB AND GUTTER
-----	PROPOSED EARTHEN SWALE
-----	PROPOSED RETAINING WALL
-----	PROPOSED CONCRETE
-----	PROPOSED PONDING

CAUTION:

EXISTING UTILITIES ARE NOT SHOWN. IT SHALL BE THE SOLE RESPONSIBILITY OF THE CONTRACTOR TO CONDUCT ALL NECESSARY FIELD INVESTIGATIONS PRIOR TO ANY EXCAVATION TO DETERMINE THE ACTUAL LOCATION OF UTILITIES & OTHER IMPROVEMENTS.

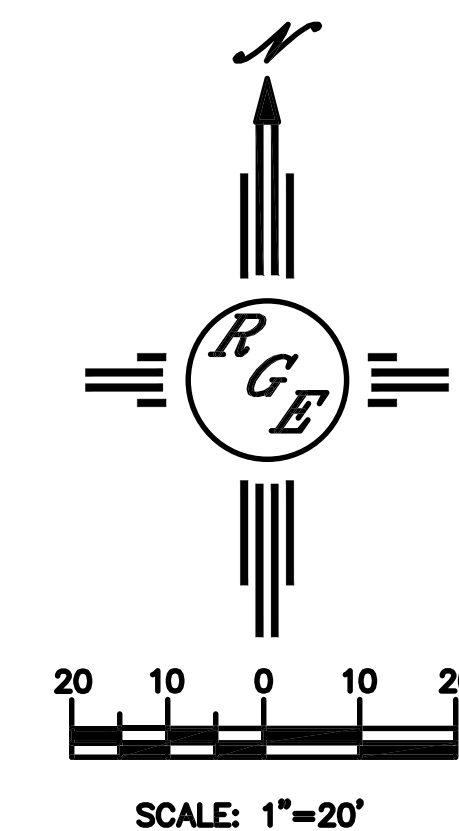

ENGINEER'S SEAL	Lot 6 Blk 6 Un 18 VC KIMMICK DRIVE	DRAWN BY DEM
DAVID SOULE NEW MEXICO REGISTERED PROFESSIONAL ENGINEER 14522		DATE 4-25-21
4/26/21	GRADING AND DRAINAGE PLAN	Lot 6 Blk 6 Un 18 VC.dwg
DAVID SOULE P.E. #14522	Rio Grande Engineering P.O. BOX 53324 ALBUQUERQUE, NM 87199 (505) 321-8099	SHEET # C1
		JOB #