

COORDINATES SYSTEM IS NEW MEXICO  
STATE PLANE CENTRAL ZONE NAD 1983/NAVD 1988  
AND ARE REFERENCED TO THE ALBUQUERQUE  
GEODETIC REFERENCE SYSTEM AS DETERMINED BY  
GPS OBSERVATIONS OBTAINED USING THE  
ALBUQUERQUE REAL TIME GNSS NETWORK (ARTGN).  
DISTANCES ARE GROUND. THESE VALUES WERE  
PROVIDED BY CONSTRUCTION SURVEY TECHNOLOGIES  
NMPLS 8911

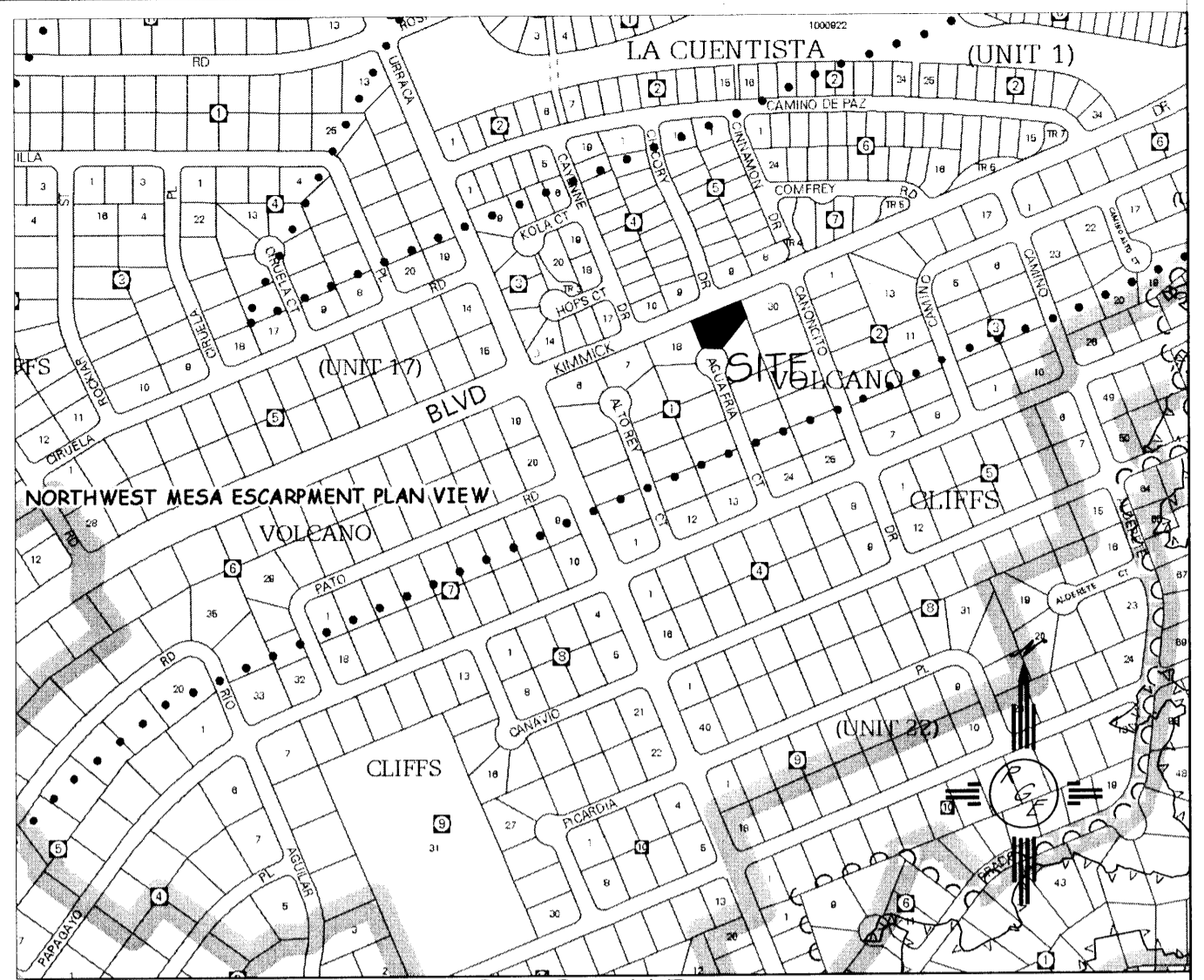

VICINITY MAP:

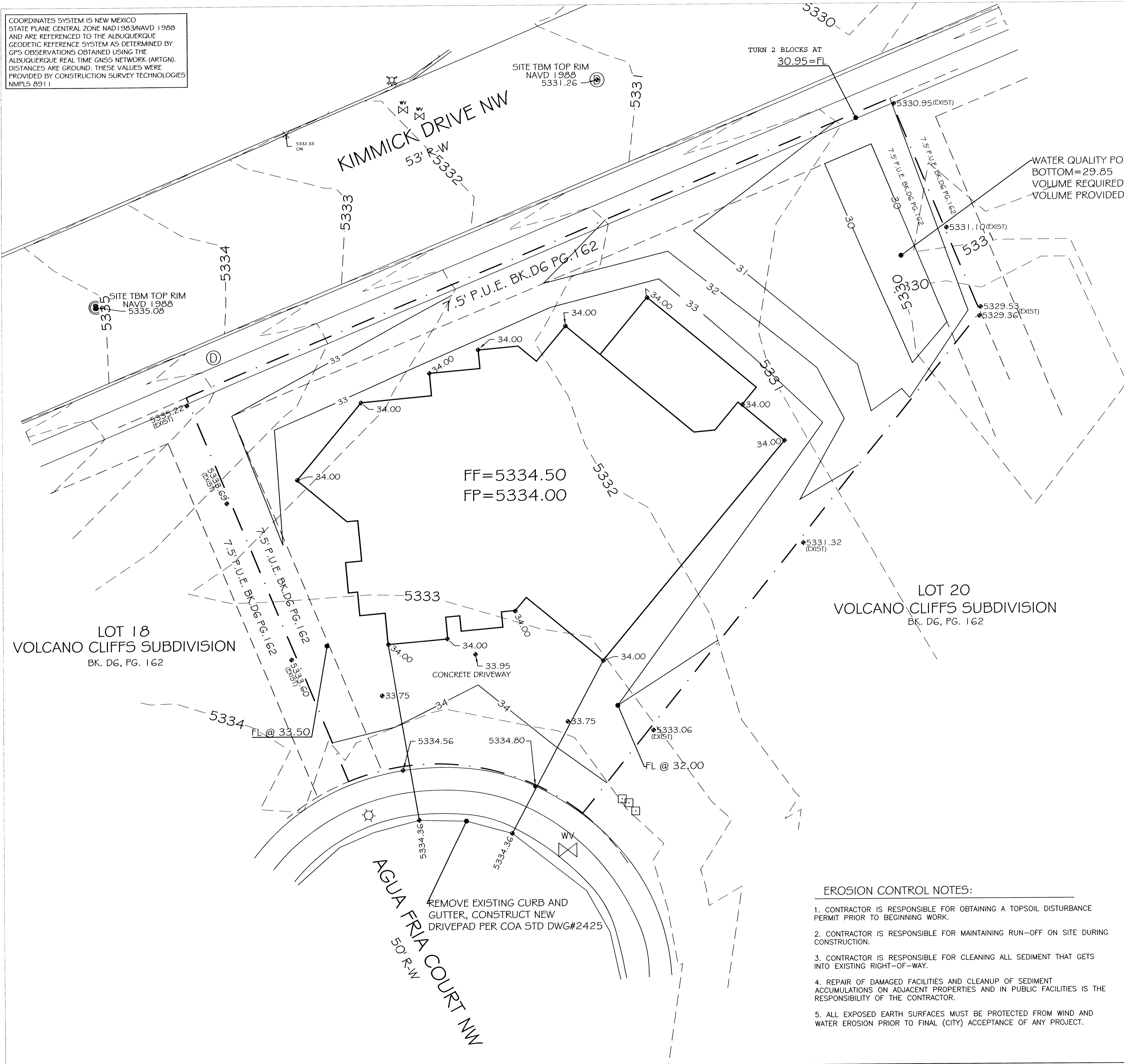

FIRM MAP:

FM35001C0112G

NOTES:

1. ALL SPOT ELEVATIONS REPRESENT FLOWLINE ELEVATION UNLESS OTHERWISE NOTED.  
2. TOPOGRAPHIC SURVEY INFORMATION SHOWN ON THIS PLAN WAS OBTAINED BY CONSTRUCTION SURVEY TECHNOLOGIES, DAVID VIGIL NMLS#6911 ON JUNE 25, 2014
- 3 ALL PROPOSED GRADES HAVE BEEN ABBREVIATED, ACTUAL ELEVATION IS 53XX.XX

LEGAL DESCRIPTION:

LOT 19, BLOCK 1, UNIT 22 VOLCANO CLIFFS SUBDIVISION

## LEGEND

- EXISTING STORM DRAIN  
 ===== EXISTING CURB & GUTTER  
 --- PROPOSED EDGE OF PAVING  
 ---5411--- EXISTING CONTOUR  
 ---5410--- EXISTING INDEX CONTOUR  
 ---5411--- PROPOSED CONTOUR  
 ---5410--- PROPOSED INDEX CONTOUR  
 --- LOT LINES

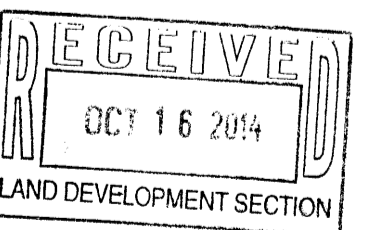

## GRAPHIC SCALE

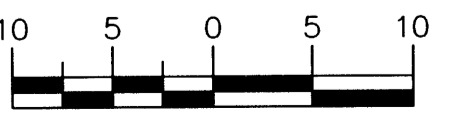

SCALE: 1"=10'

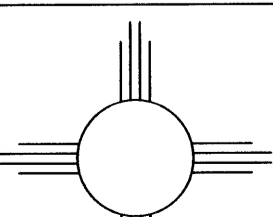
<p>ENGINEER'S SEAL</p>  <p>10/15/14</p> <p>DAVID SOULE P.E. #14522</p>	<p>SANCHEZ RESIDENCE LOT 19, BLOCK 1, UNIT 22 VOLCANO CLIFFS SUBDIVISION</p>		<p>DRAWN BY: JDG</p>
	<p>GRADING AND DRAINAGE PLAN</p>		<p>DATE 10-15-2014</p>
	 <p><i>Rio Grande</i> <i>Engineering</i></p> <p>1606 CENTRAL AVENUE SE SUITE 201 ALBUQUERQUE, NM 87106 (505) 872-0999</p>		<p>SHEET # I OF I</p>
			<p>JOB #</p>