

CITY OF ALBUQUERQUE

Planning Department
Alan Varela, Director



Mayor Timothy M. Keller

May 19, 2025

David Soule, P.E.
Rio Grande Engineering
PO Box 93924
Albuquerque, New Mexico 87199

RE: **Lot 29 Block 1 Volcano Cliffs Unit 22 SAD 228**
8015 Canoncito Dr. NW
Grading and Drainage Plan
Engineers Stamp Date 4/1/2025 (D10D003N29)
Pad Certification Date 5/12/2025

Mr. Soule,

Based upon the information provided in your submittal received 5/16/2025, this plan is approved for building permit.

PO Box 1293

Please inform the builder/owner to attach a copy of this approved plan and this letter to the construction sets in the permitting process prior to sign-off by Hydrology.

Albuquerque

Reiterate to the Owner/Contractor that a separate permit for a garden/retaining wall must be obtained, with the approved G&D plan and Pad Certification. Advise the owner & Contractor that dirt is not allowed in the public right of way to climb the curb. Crusher fines or lumber is allowed. If dirt is used this will delay going forward with the construction of the home.

NM 87103

Prior to Certificate of Occupancy release, Engineer Certification per the DPM checklist of this plan will be required.

www.cabq.gov

If you have any questions, please contact me at 924-3695 or Rudy Rael at 924-3977.

Sincerely,

Tiequan Chen, P.E.
Principal Engineer, Hydrology
Planning Department, Development Review Services

RR/TC
File D10D003N29

Weighted E Method

Basin	Area (sf)	Area (acres)	100-Year, 6-hr.								Flow cfs	24 hour Volume (ac-ft)
			Treatment A (acres)	Treatment B (acres)	Treatment C (acres)	Treatment D (acres)	Weighted E (ac-ft)	Volume (ac-ft)	Flow cfs	24 hour Volume (ac-ft)		
ALLOWED	16903.00	0.388	0%	0	20%	0.078	46%	0.1785	34%	0.132	1.345	0.043
PROPOSED	16903.00	0.388	0%	0	20%	0.078	39%	0.1513	41%	0.159	1.435	0.046
COMPARISON												0.003

Equations:

Weighted E = Ea*Aa + Eb*Ab + Ec*Ac + Ed*Ad / (Total Area)

Volume = Weighted D * Total Area

Flow = Qa * Aa + Qb * Ab + Qc * Ac + Qd * Ad

Where for 100-year, 6-hour storm- zone 1

Qa= 1.54
Eb= 0.73
Ec= 0.95
Ed= 2.24

ONSITE Conditions

FIRST FLUSH WATER QUALITY VOLUME

REQUIRED (CF)

243

173

PROVIDED (CF)

251

251

Narrative

This site is within the SAD 228 Master Drainage plan boundaries. The site is to maintain existing patterns and drain to the adjacent roadway. The site does exceed the SAD 228 developed conditions assumptions therefore ponding is required. No upland flow enter the site. The site retains the first flush volume. This plan is in conformance to the master drainage plan.

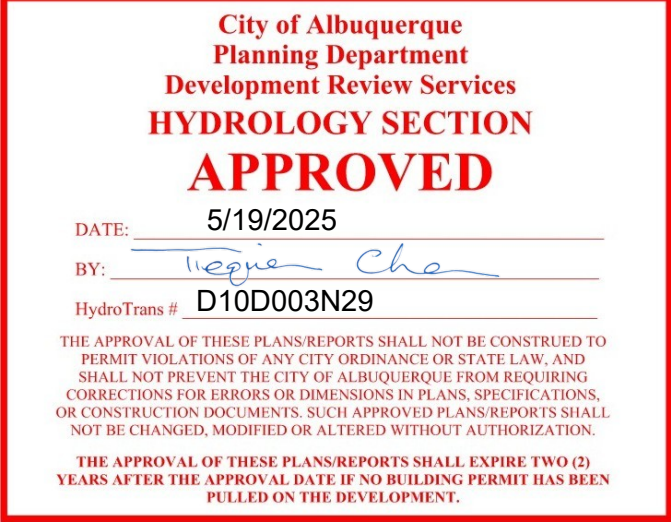

0-2' RETAINAGE AT
EXISTING WALL ADD
WALL INSIDE EXISTING

EARTHEN
SWALE

EXTEND EARTHEN BERM
FROM EXISTING WALL TO
SIDEWALK TO AVOID CROSS
LOT DRAINAGE

WATER QUALITY POND
TOP= 30.40
BOTTOM= 29.90
VOLUME= 13 CF

EROSION CONTROL NOTES:

1. CONTRACTOR IS RESPONSIBLE FOR OBTAINING A TOPSOIL DISTURBANCE PERMIT PRIOR TO BEGINNING WORK.
2. CONTRACTOR IS RESPONSIBLE FOR MAINTAINING RUN-OFF ON SITE DURING CONSTRUCTION.
3. CONTRACTOR IS RESPONSIBLE FOR CLEANING ALL SEDIMENT THAT GETS INTO EXISTING RIGHT-OF-WAY.
4. REPAIR OF DAMAGED FACILITIES AND CLEANUP OF SEDIMENT ACCUMULATIONS ON ADJACENT PROPERTIES AND IN PUBLIC FACILITIES IS THE RESPONSIBILITY OF THE CONTRACTOR.
5. ALL EXPOSED EARTH SURFACES MUST BE PROTECTED FROM WIND AND WATER EROSION PRIOR TO FINAL ACCEPTANCE OF ANY PROJECT.

I, DAVID SOULE HAVE PERSONALLY INSPECTED THE SITE. I HEREBY CERTIFY THE PAD HAS BEEN CONSTRUCTED SUCH THAT IT IS IN SUBSTANTIAL CONFORMANCE TO THE APPROVED GRADING PLAN DATED 4/1/25



5/12/25

VICINITY MAP: D-10-Z

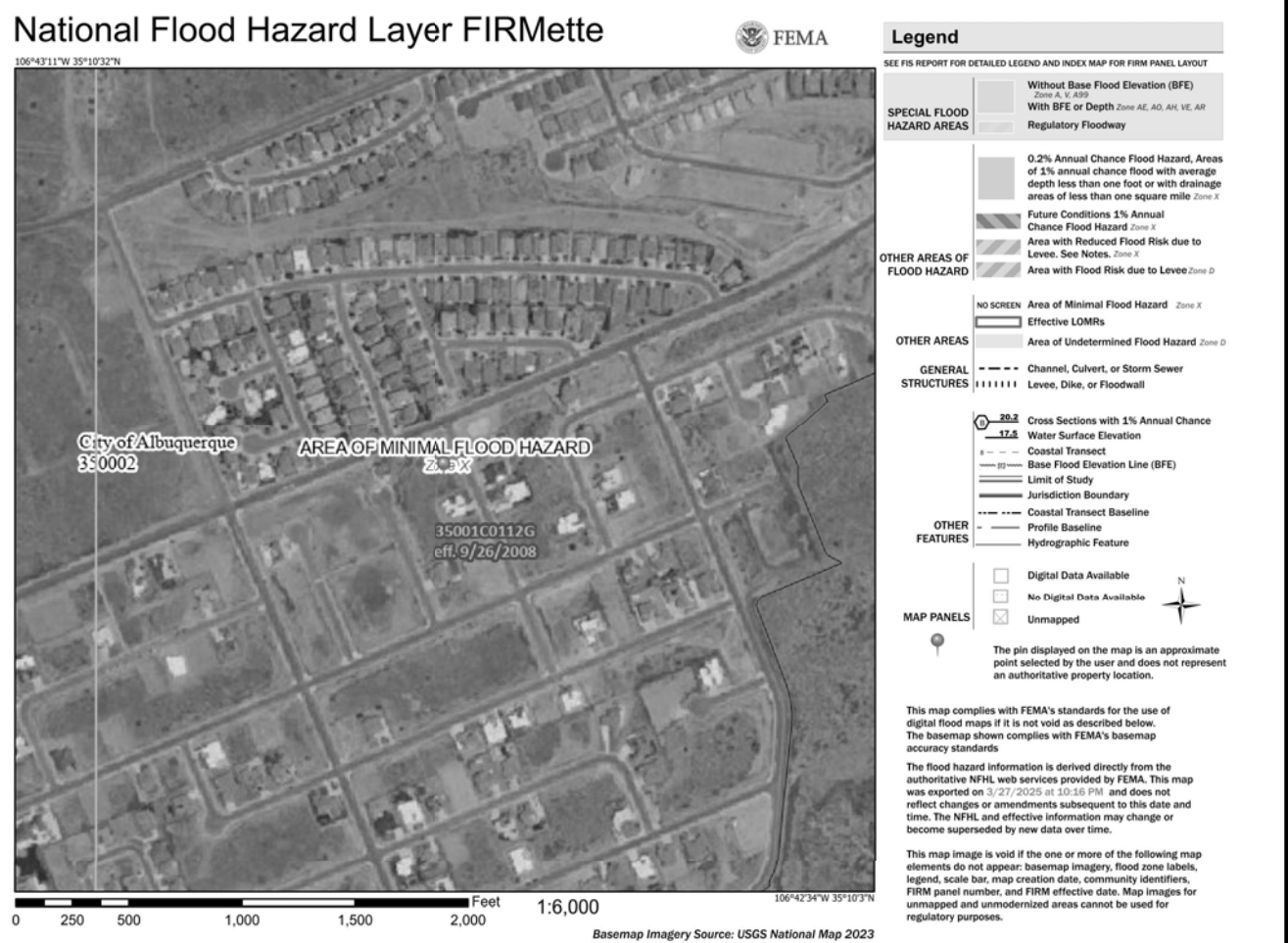

FIRM MAP:

LEGAL DESCRIPTION:

LOT 29, BLOCK 1 VOLCANO CLIFFS UNIT 22
CITY OF ALBUQUERQUE, BERNALILLO COUNTY, NEW MEXICO

NOTES:

1. ALL SPOT ELEVATIONS REPRESENT FLOWLINE ELEVATION UNLESS OTHERWISE NOTED.
2. ALL SLOPES SHALL BE 3:1 MAX. AND GRAVEL OR NATIVE SEEDING PRIOR TO CO.
3. ANY PERIMETER WALLS MUST BE PERMITTED SEPARATELY ALL RETAINING WALL DESIGN SHALL BE BY OTHERS.
4. SURVEY INFORMATION PROVIDED BY COMMUNITY SCIENCES CORPORATION USING NAVD DATUM 1988.
5. LONG TERM MAINTAINANCE OF ALL PONDS, SWALES AND OVERFLOWS IS REQUIRED
6. A PAD ELEVATION CERTIFICATION SHALL BE REQUIRED PRIOR TO RELEASE OF BUILDING PERMIT.

LEGEND

-----XXXX-----	EXISTING CONTOUR
-----XXXX-----	EXISTING INDEX CONTOUR
-----XXXX-----	PROPOSED CONTOUR
-----XXXX-----	PROPOSED INDEX CONTOUR
• XXXX	EXISTING SPOT ELEVATION
• XXXX	PROPOSED SPOT ELEVATION
-----	BOUNDARY
-----	ADJACENT BOUNDARY
=====	EXISTING CURB AND GUTTER
-----<-----	PROPOSED EARTHEN SWALE
-----	PROPOSED RETAINING WALL
-----	PROPOSED GRAVEL
-----	PROPOSED CONCRETE
-----	PROPOSED 2' WIDE COBBLE SWALE

CAUTION:

EXISTING UTILITIES ARE NOT SHOWN. IT SHALL BE THE SOLE RESPONSIBILITY OF THE CONTRACTOR TO CONDUCT ALL NECESSARY FIELD INVESTIGATIONS PRIOR TO ANY EXCAVATION TO DETERMINE THE ACTUAL LOCATION OF UTILITIES & OTHER IMPROVEMENTS.

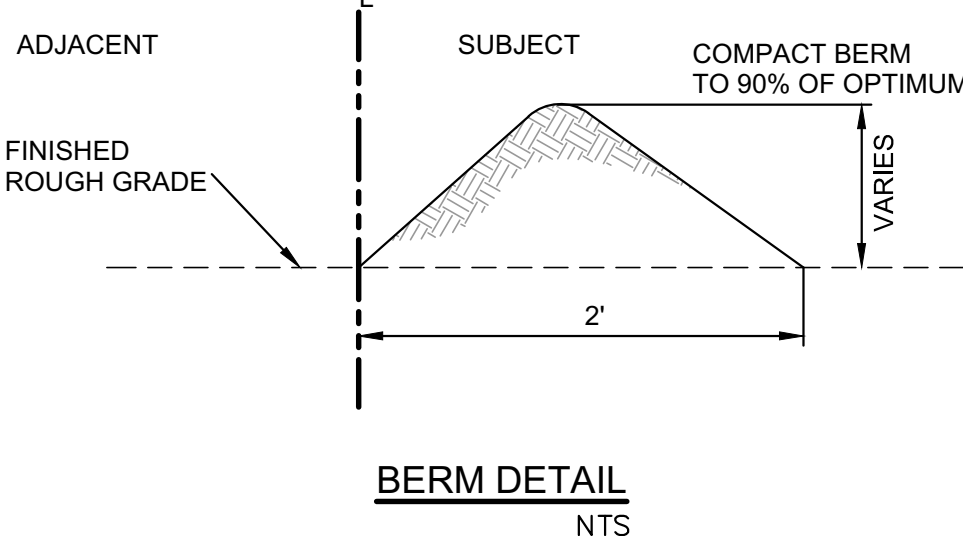

CONSTRUCT ALL SWALES AND EROSION PROTECTION (SHOWN HATCHED) BELOW ADJACENT GRADE TO ENSURE RUNOFF CAN BE CAPTURED AND CONVEYED PROPERLY.

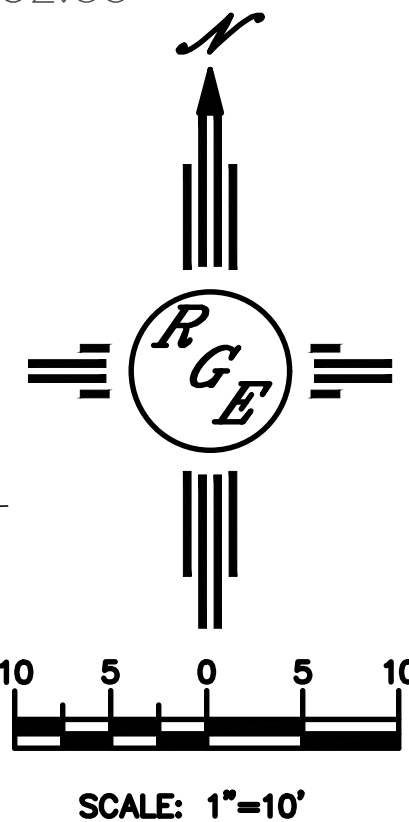
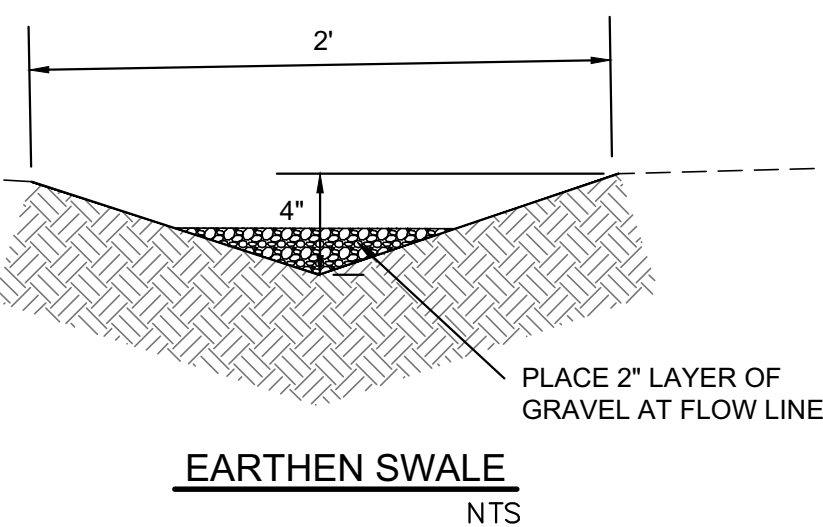

ENGINEER'S SEAL	LOT 29 BLK 1 U 22 VC 8015 CANONCITO DRIVE NW	DRAWN BY DEM
DAVID SOULE NEW MEXICO 14522 REGISTERED PROFESSIONAL ENGINEER	GRADING AND DRAINAGE PLAN	DATE 3-30-25
4/1/25	Rio Grande Engineering	SHEET # C1
DAVID SOULE P.E. #14522	P.O. BOX 53924 ALBUQUERQUE, NM 87199 (505) 321-9099	JOB #