

# CITY OF ALBUQUERQUE

Planning Department  
Suzanne Lubar, Director



Mayor Richard J. Berry

December 28, 2015

David Soule, P.E.  
Rio Grande Engineering  
PO Box 93924  
Albuquerque, New Mexico 87199

**RE: Suazo Residence Lot 8 Block 10 Unit 22 Volcano Cliffs  
6511 Petirrojo NW  
Grading and Drainage Plan  
Engineers Stamp Date 1/20/16 (D10D0003P8)**

Dear Mr. Soule,

Based upon the information provided in your submittal received 1/20/16, this plan is approved for Grading Permit and Building Permit. This will now be the plan used for certification.

Please let the builder know to attach a copy of this approved plan to the construction sets in the permitting process prior to sign-off by Hydrology.

Prior to Certificate of Occupancy release, Engineer Certification per the DPM checklist of this plan will be required.

If you have any questions, please contact me at 924-3986 or Rudy Rael at 924-3977.

Sincerely,

Abiel Carrillo, P.E.  
Principal Engineer, Hydrology  
Planning Department

RR/AC  
C: File



# City of Albuquerque

Planning Department

Development & Building Services Division

## DRAINAGE AND TRANSPORTATION INFORMATION SHEET (REV 09/2015)

**Project Title:** \_\_\_\_\_ **Building Permit #:** \_\_\_\_\_ **City Drainage #:** \_\_\_\_\_

**DRB#:** \_\_\_\_\_ **EPC#:** \_\_\_\_\_ **Work Order#:** \_\_\_\_\_

**Legal Description:** \_\_\_\_\_

**City Address:** \_\_\_\_\_

**Engineering Firm:** \_\_\_\_\_ **Contact:** \_\_\_\_\_

**Address:** \_\_\_\_\_

**Phone#:** \_\_\_\_\_ **Fax#:** \_\_\_\_\_ **E-mail:** \_\_\_\_\_

**Owner:** \_\_\_\_\_ **Contact:** \_\_\_\_\_

**Address:** \_\_\_\_\_

**Phone#:** \_\_\_\_\_ **Fax#:** \_\_\_\_\_ **E-mail:** \_\_\_\_\_

**Architect:** \_\_\_\_\_ **Contact:** \_\_\_\_\_

**Address:** \_\_\_\_\_

**Phone#:** \_\_\_\_\_ **Fax#:** \_\_\_\_\_ **E-mail:** \_\_\_\_\_

**Other Contact:** \_\_\_\_\_ **Contact:** \_\_\_\_\_

**Address:** \_\_\_\_\_

**Phone#:** \_\_\_\_\_ **Fax#:** \_\_\_\_\_ **E-mail:** \_\_\_\_\_

Check all that Apply:

**DEPARTMENT:**

- ☐ HYDROLOGY/ DRAINAGE  
☐ TRAFFIC/ TRANSPORTATION  
☐ MS4/ EROSION & SEDIMENT CONTROL

**TYPE OF SUBMITTAL:**

- ☐ ENGINEER/ ARCHITECT CERTIFICATION
- ☐ CONCEPTUAL G & D PLAN  
☐ GRADING PLAN  
☐ DRAINAGE MASTER PLAN  
☐ DRAINAGE REPORT  
☐ CLOMR/LOMR
- ☐ TRAFFIC CIRCULATION LAYOUT (TCL)  
☐ TRAFFIC IMPACT STUDY (TIS)  
☐ EROSION & SEDIMENT CONTROL PLAN (ESC)
- ☐ OTHER (SPECIFY) \_\_\_\_\_

**CHECK TYPE OF APPROVAL/ACCEPTANCE SOUGHT:**

- ☐ BUILDING PERMIT APPROVAL  
☐ CERTIFICATE OF OCCUPANCY
- ☐ PRELIMINARY PLAT APPROVAL  
☐ SITE PLAN FOR SUB'D APPROVAL  
☐ SITE PLAN FOR BLDG. PERMIT APPROVAL  
☐ FINAL PLAT APPROVAL  
☐ SIA/ RELEASE OF FINANCIAL GUARANTEE  
☐ FOUNDATION PERMIT APPROVAL  
☐ GRADING PERMIT APPROVAL  
☐ SO-19 APPROVAL  
☐ PAVING PERMIT APPROVAL  
☐ GRADING/ PAD CERTIFICATION  
☐ WORK ORDER APPROVAL  
☐ CLOMR/LOMR
- ☐ PRE-DESIGN MEETING  
☐ OTHER (SPECIFY) \_\_\_\_\_

IS THIS A RESUBMITTAL?: ☐ Yes ☐ No

**DATE SUBMITTED:** \_\_\_\_\_ **By:** \_\_\_\_\_

COA STAFF: \_\_\_\_\_ ELECTRONIC SUBMITTAL RECEIVED: \_\_\_\_\_

# CITY OF ALBUQUERQUE

Planning Department  
Suzanne Lubar, Director



Mayor Richard J. Berry

January 19, 2016

David Soule, P.E.  
Rio Grande Engineering  
PO Box 93924  
Albuquerque, New Mexico 87199

**RE: Suazo Residence Lot 8 Block 10 Unit 22 Volcano Cliffs  
6511 Petirrojo NW  
Grading and Drainage Plan  
Engineers Stamp Date 1/15/16 (D10D0003P8)**

Dear Mr. Soule,

Based upon the information provided in your submittal received 1/18/15, this plan cannot be approved for Grading Permit and Building Permit until the following comments are addressed.

PO Box 1293

- Provide turn blocks in the east and west rear yard walls to allow flows to pass through and into the double sidewalk culvert in Picardia Place.

Albuquerque

**ADDED NOTE TO TURN BLOCK**

If you have any questions, please contact me at 924-3986 or Rudy Rael at 924-3977.

New Mexico 87103

Sincerely,

www.cabq.gov

Abiel Carrillo, P.E.  
Principal Engineer, Hydrology  
Planning Department

RR/AC  
C: File



Weighted E Method													
											100-Year, 6-hr.		
Basin	Area (sf)	Area (acres)	Treatment A % (acres)	Treatment B % (acres)	Treatment C % (acres)	Treatment D % (acres)	Weighted E (ac-ft)	Volume (ac-ft)	Flow cfs				
UPLAND	83828.00	1.924	0%	0	10%	0.192	40%	0.76977	50%	0.962	1.448	0.232	6.80
NATIVE	15620.00	0.359	80%	0.2869	10%	0.036	10%	0.03586	0%	0.000	0.518	0.015	0.55
ALLOWED	15620.00	0.359	0%	0	10%	0.036	40%	0.14343	50%	0.179	1.448	0.043	1.27
PROPOSED	15620.00	0.359	0%	0	24%	0.086	42%	0.15061	34%	0.122	1.248	0.037	1.14
INCREASE												0.022	
total													

Equations:

Weighted E = Ea\*Aa + Eb\*Ab + Ec\*Ac + Ed\*Ad / (Total Area)

Volume = Weighted D \* Total Area

Flow = Qa \* Aa + Qb \* Ab + Qc \* Ac + Qd \* Ad

Where for 100-year, 6-hour storm- zone 1

Ea= 0.44  
Eb= 0.67  
Ec= 0.99  
Ed= 1.97

Qa= 1.29  
Qb= 2.03  
Qc= 2.87  
Qd= 4.37

ONSITE Conditions

FIRST FLUSH WATER QUALITY VOLUME  
REQUIRED  
(CF)

PROVIDED  
(CF)

WATER QUALITY

150

283

Narrative

This site is within the SAD 228 Master Drainage plan boundaries. The site is to drain to the the adjacent street per the master drainage plan. We are ponding the water harvest volume generated by the site we are allowing the minor upland flow to pass thru the site. This plan has a shallow water harvest pond per the drainage regulati  
This plan is in conformance to the masterplan

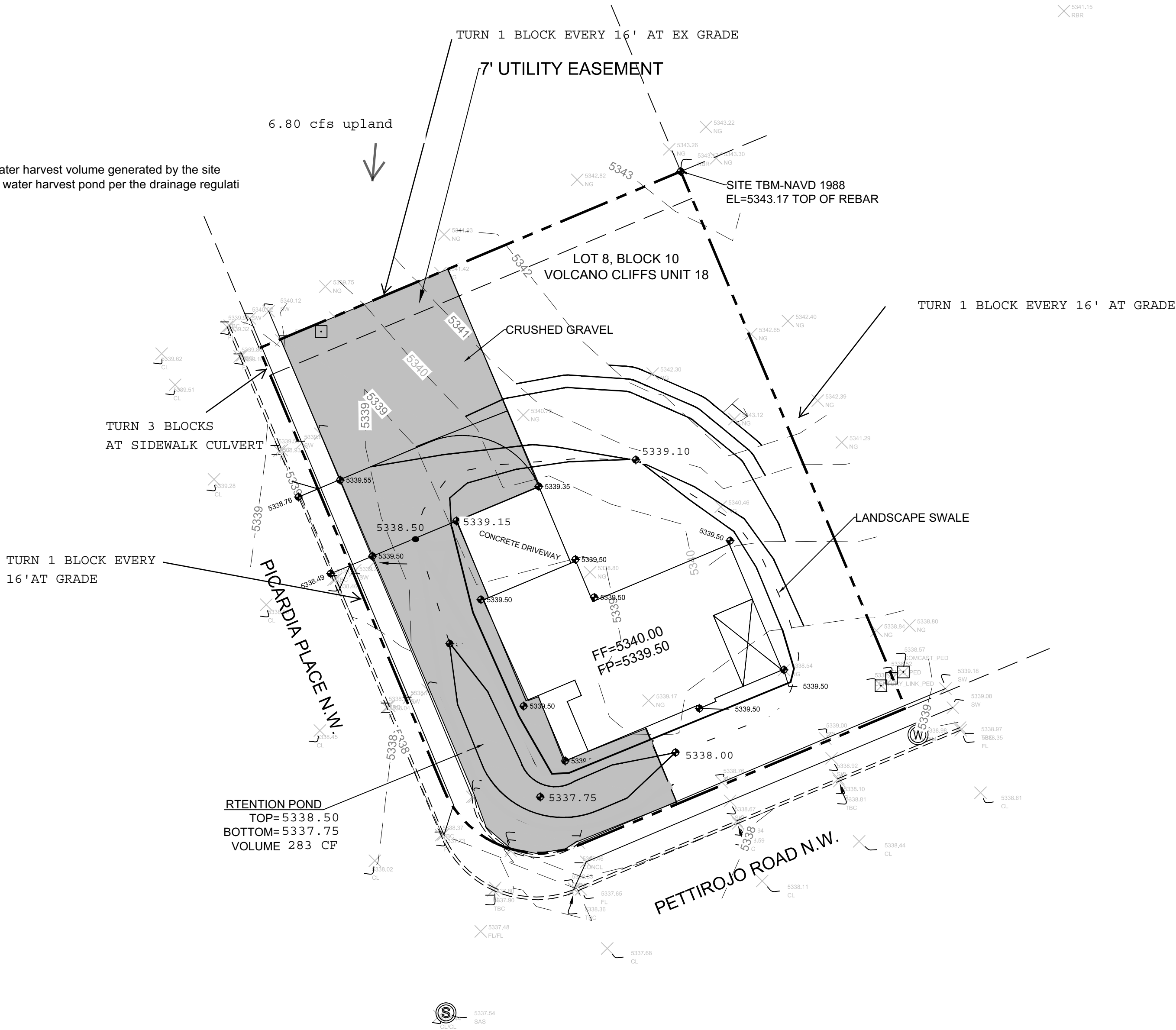

COORDINATES SYSTEM IS NEW MEXICO  
STATE PLANE CENTRAL ZONE NAD1983/NAVD 1988  
AND ARE REFERENCED TO THE ALBUQUERQUE  
GEODETIC REFERENCE SYSTEM AS DETERMINED BY  
GPS OBSERVATIONS OBTAINED USING THE  
ALBUQUERQUE REAL TIME GNSS NETWORK (ARTGN).  
DISTANCES ARE GROUND. THESE VALUES WERE  
PROVIDED BY CONSTRUCTION SURVEY TECHNOLOGIES  
NMPLS 21082

EROSION CONTROL NOTES:

1. CONTRACTOR IS RESPONSIBLE FOR OBTAINING A TOPSOIL DISTURBANCE PERMIT PRIOR TO BEGINNING WORK.
2. CONTRACTOR IS RESPONSIBLE FOR MAINTAINING RUN-OFF ON SITE DURING CONSTRUCTION.
3. CONTRACTOR IS RESPONSIBLE FOR CLEANING ALL SEDIMENT THAT GETS INTO EXISTING RIGHT-OF-WAY.
4. REPAIR OF DAMAGED FACILITIES AND CLEANUP OF SEDIMENT ACCUMULATIONS ON ADJACENT PROPERTIES AND IN PUBLIC FACILITIES IS THE RESPONSIBILITY OF THE CONTRACTOR.
5. ALL EXPOSED EARTH SURFACES MUST BE PROTECTED FROM WIND AND WATER EROSION PRIOR TO FINAL (CITY) ACCEPTANCE OF ANY PROJECT.

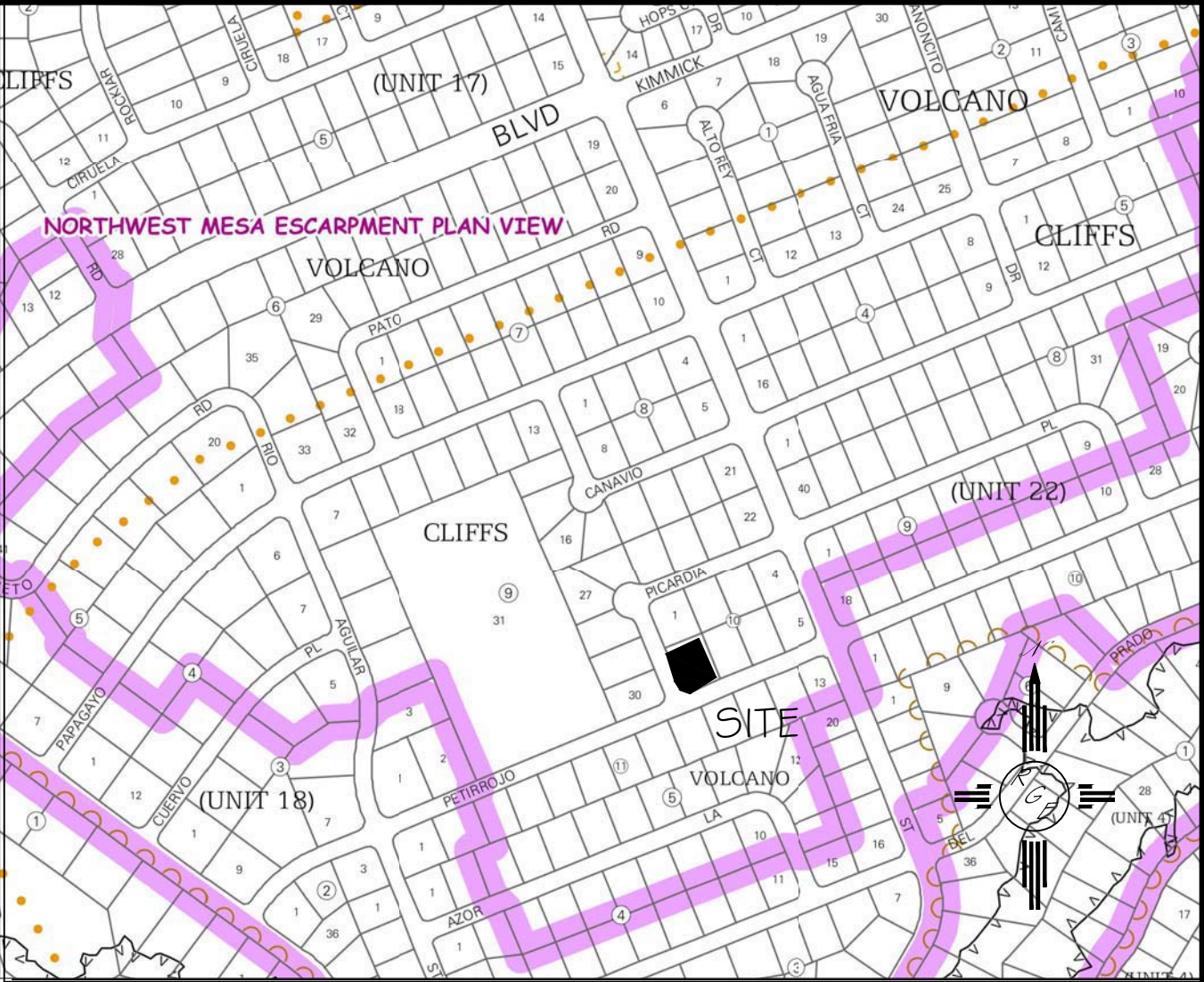

VICINITY MAP:

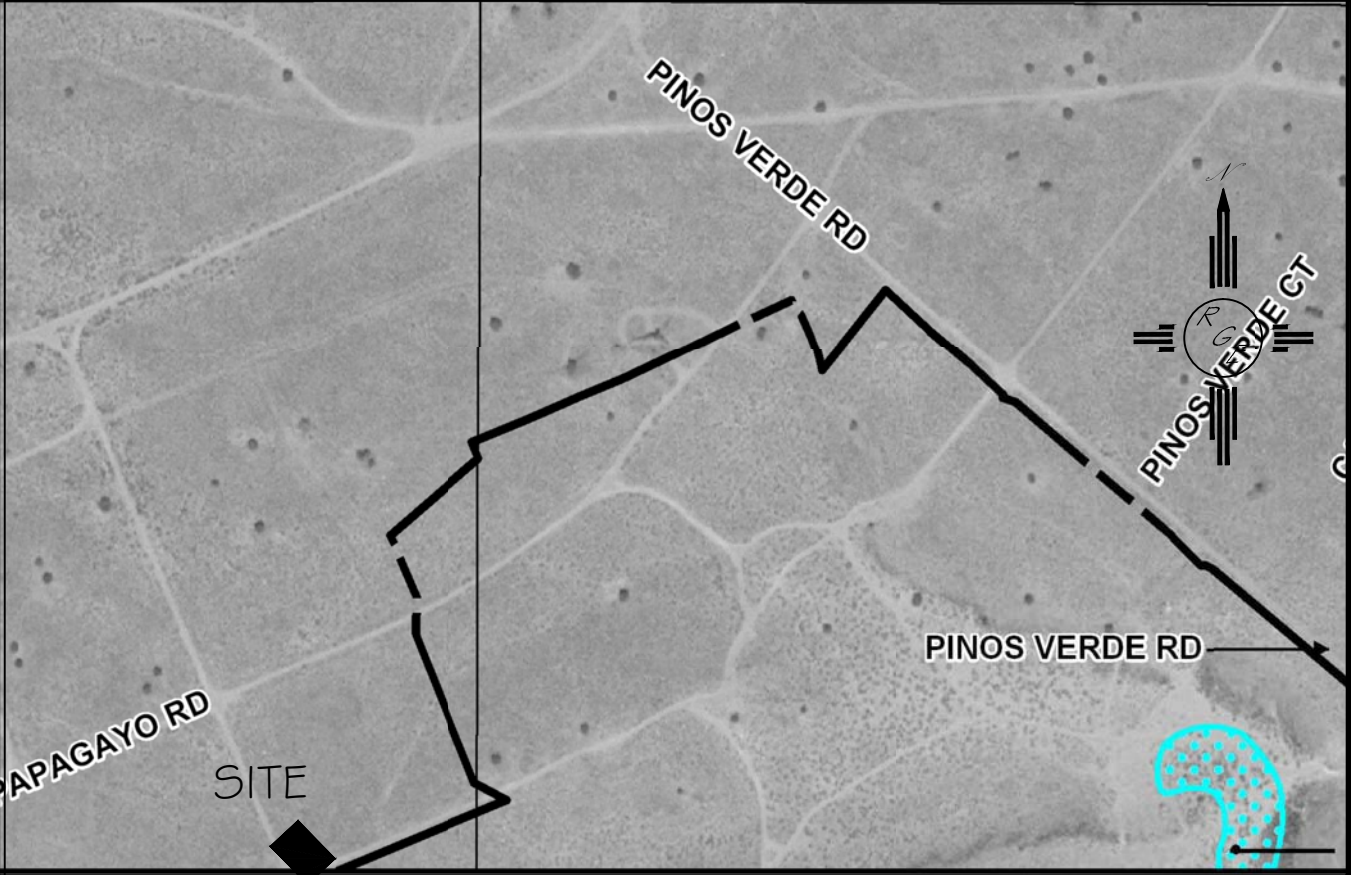

FIRM MAP:

FM35001C0112G

LEGAL DESCRIPTION:

LOT 8, BLOCK 10, UNIT 18, VOLCANO CLIFFS

NOTES:

1. ALL SPOT ELEVATIONS REPRESENT FLOWLINE ELEVATION UNLESS OTHERWISE NOTED.
2. TOPOGRAPHIC SURVEY INFORMATION SHOWN ON THIS PLAN WAS OBTAINED BY CONSTRUCTION SURVEY TECHNOLOGIES, DAVID ACOSTA PLS 2081, DATED JANUARY 2016

LEGEND

- 5411--- EXISTING CONTOUR
- 5410--- EXISTING INDEX CONTOUR
- 5411--- PROPOSED CONTOUR
- 5410--- PROPOSED INDEX CONTOUR
- FLOW DIRECTION-SWALE
- PROPOSED SPOT (FLOW-LINE)

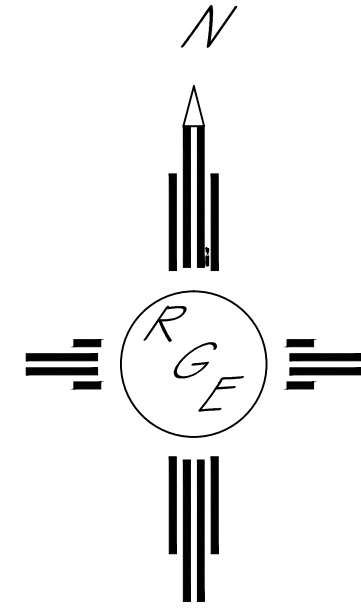

GRAPHIC SCALE

SCALE: 1"=20'

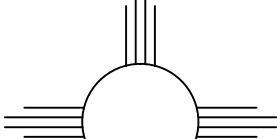
ENGINEER'S SEAL  1/20/16 1/15/16 DAVID SOULE P.E. #14522	LOT 8, BLOCK 10, UNIT 18 VOLCANO CLIFFS SUBDIVISION  GRADING AND DRAINAGE PLAN   <i>Rio Grande Engineering</i> 1606 CENTRAL AVENUE SE SUITE 201 ALBUQUERQUE, NM 87106 (505) 872-0999	DRAWN BY JDG  DATE 01-14-2015
		SHEET # 1 OF 1  JOB #