

CITY OF ALBUQUERQUE

Planning Department
Suzanne Lubar, Director



Mayor Richard J. Berry

January 19, 2016

David Soule, P.E.
Rio Grande Engineering
PO Box 93924
Albuquerque, New Mexico 87199

**RE: Suazo Residence Lot 8 Block 10 Unit 22 Volcano Cliffs
6511 Petirrojo NW
Grading and Drainage Plan
Engineers Stamp Date 1/15/16 (D10D0003P8)**

Dear Mr. Soule,

Based upon the information provided in your submittal received 1/18/15, this plan cannot be approved for Grading Permit and Building Permit until the following comments are addressed.

PO Box 1293

- Provide turn blocks in the east and west rear yard walls to allow flows to pass through and into the double sidewalk culvert in Picardia Place.

Albuquerque

If you have any questions, please contact me at 924-3986 or Rudy Rael at 924-3977.

New Mexico 87103

Sincerely,

www.cabq.gov

Abiel Carrillo, P.E.
Principal Engineer, Hydrology
Planning Department

RR/AC
C: File



City of Albuquerque

Planning Department

Development & Building Services Division

DRAINAGE AND TRANSPORTATION INFORMATION SHEET (REV 09/2015)

Project Title: _____ **Building Permit #:** _____ **City Drainage #:** _____
DRB#: _____ **EPC#:** _____ **Work Order#:** _____
Legal Description: _____
City Address: _____

Engineering Firm: _____ **Contact:** _____
Address: _____
Phone#: _____ **Fax#:** _____ **E-mail:** _____

Owner: _____ **Contact:** _____
Address: _____
Phone#: _____ **Fax#:** _____ **E-mail:** _____

Architect: _____ **Contact:** _____
Address: _____
Phone#: _____ **Fax#:** _____ **E-mail:** _____

Other Contact: _____ **Contact:** _____
Address: _____
Phone#: _____ **Fax#:** _____ **E-mail:** _____

Check all that Apply:

DEPARTMENT:

- HYDROLOGY/ DRAINAGE
- TRAFFIC/ TRANSPORTATION
- MS4/ EROSION & SEDIMENT CONTROL

CHECK TYPE OF APPROVAL/ACCEPTANCE SOUGHT:

- BUILDING PERMIT APPROVAL
- CERTIFICATE OF OCCUPANCY
- PRELIMINARY PLAT APPROVAL
- SITE PLAN FOR SUB'D APPROVAL
- SITE PLAN FOR BLDG. PERMIT APPROVAL
- FINAL PLAT APPROVAL
- SIA/ RELEASE OF FINANCIAL GUARANTEE
- FOUNDATION PERMIT APPROVAL
- GRADING PERMIT APPROVAL
- SO-19 APPROVAL
- PAVING PERMIT APPROVAL
- GRADING/ PAD CERTIFICATION
- WORK ORDER APPROVAL
- CLOMR/LOMR
- PRE-DESIGN MEETING
- OTHER (SPECIFY) _____

TYPE OF SUBMITTAL:

- ENGINEER/ ARCHITECT CERTIFICATION
- CONCEPTUAL G & D PLAN
- GRADING PLAN
- DRAINAGE MASTER PLAN
- DRAINAGE REPORT
- CLOMR/LOMR
- TRAFFIC CIRCULATION LAYOUT (TCL)
- TRAFFIC IMPACT STUDY (TIS)
- EROSION & SEDIMENT CONTROL PLAN (ESC)
- OTHER (SPECIFY) _____

IS THIS A RESUBMITTAL?: Yes No

DATE SUBMITTED: _____ By: _____

COA STAFF: _____ ELECTRONIC SUBMITTAL RECEIVED: _____

Weighted E Method

Basin	Area (sf)	Area (acres)	Treatment A % (acres)	Treatment B % (acres)	Treatment C % (acres)	Treatment D % (acres)	Weighted E (ac-ft)	100-Year, 6-hr. Volume (ac-ft)	Flow cfs
UPLAND	8651.00	0.199	0%	10%	40%	50%	1.448	0.024	0.70
NATIVE	15620.00	0.359	80%	10%	10%	0%	0.000	0.015	0.55
ALLOWED	15620.00	0.359	0%	10%	40%	50%	1.448	0.043	1.27
PROPOSED INCREASE	15620.00	0.359	0%	24%	42%	34%	1.246	0.037	1.14
total								0.222	

Equations:

Weighted E = Ea * Aa + Eb * Ab + Ec * Ac + Ed * Ad / (Total Area)

Volume = Weighted D * Total Area

Flow = Qa * Aa + Qb * Ab + Qc * Ac + Qd * Ad

Where for 100-year, 6-hour storm-zone 1

Ea= 0.44	Qa= 1.29
Eb= 0.67	Qb= 2.03
Ec= 0.99	Qc= 2.87
Ed= 1.97	Qd= 4.37

ONSITE Conditions

FIRST FLUSH WATER QUALITY VOLUME	REQUIRED (CF)	PROVIDED (CF)
WATER QUALITY	150	283

Narrative

This site is within the SAD 228 Master Drainage plan boundaries. The site is to drain to the adjacent street per the master drainage plan. We are ponding the water harvest volume generated by the site we are allowing the minor upland flow to pass thru the site. This plan has a shallow water harvest pond per the drainage regulati This plan is in conformance to the masterplan

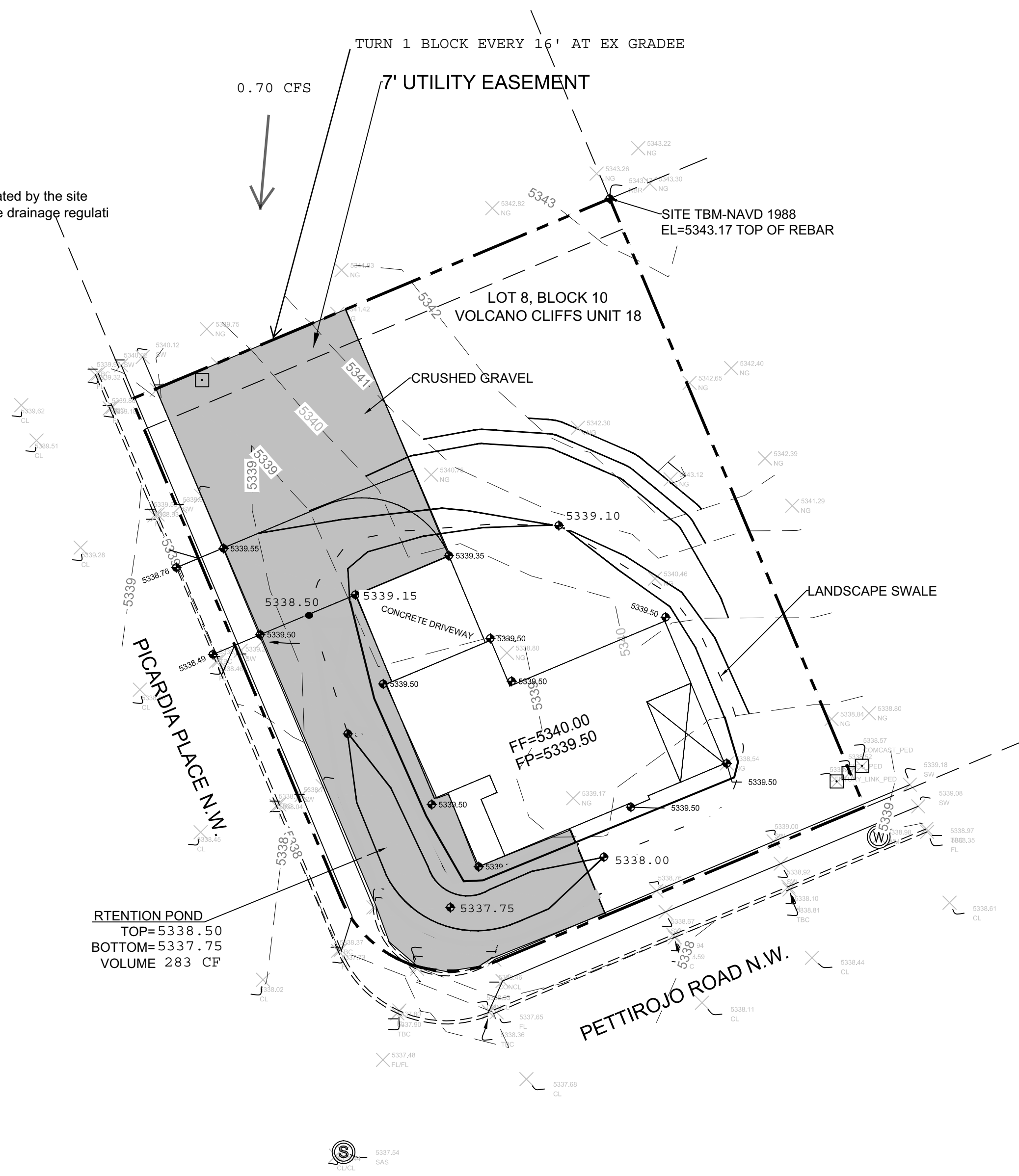

COORDINATES SYSTEM IS NEW MEXICO STATE PLANE CENTRAL ZONE NAD1983/NAVD 1988 AND ARE REFERENCED TO THE ALBUQUERQUE GEODETIC REFERENCE SYSTEM AS DETERMINED BY GPS OBSERVATIONS OBTAINED USING THE ALBUQUERQUE REAL TIME GNSS NETWORK (ARTGN). DISTANCES ARE GROUND. THESE VALUES WERE PROVIDED BY CONSTRUCTION SURVEY TECHNOLOGIES NMPLS 21082

EROSION CONTROL NOTES:

1. CONTRACTOR IS RESPONSIBLE FOR OBTAINING A TOPSOIL DISTURBANCE PERMIT PRIOR TO BEGINNING WORK.
2. CONTRACTOR IS RESPONSIBLE FOR MAINTAINING RUN-OFF ON SITE DURING CONSTRUCTION.
3. CONTRACTOR IS RESPONSIBLE FOR CLEANING ALL SEDIMENT THAT GETS INTO EXISTING RIGHT-OF-WAY.
4. REPAIR OF DAMAGED FACILITIES AND CLEANUP OF SEDIMENT ACCUMULATIONS ON ADJACENT PROPERTIES AND IN PUBLIC FACILITIES IS THE RESPONSIBILITY OF THE CONTRACTOR.
5. ALL EXPOSED EARTH SURFACES MUST BE PROTECTED FROM WIND AND WATER EROSION PRIOR TO FINAL (CITY) ACCEPTANCE OF ANY PROJECT.

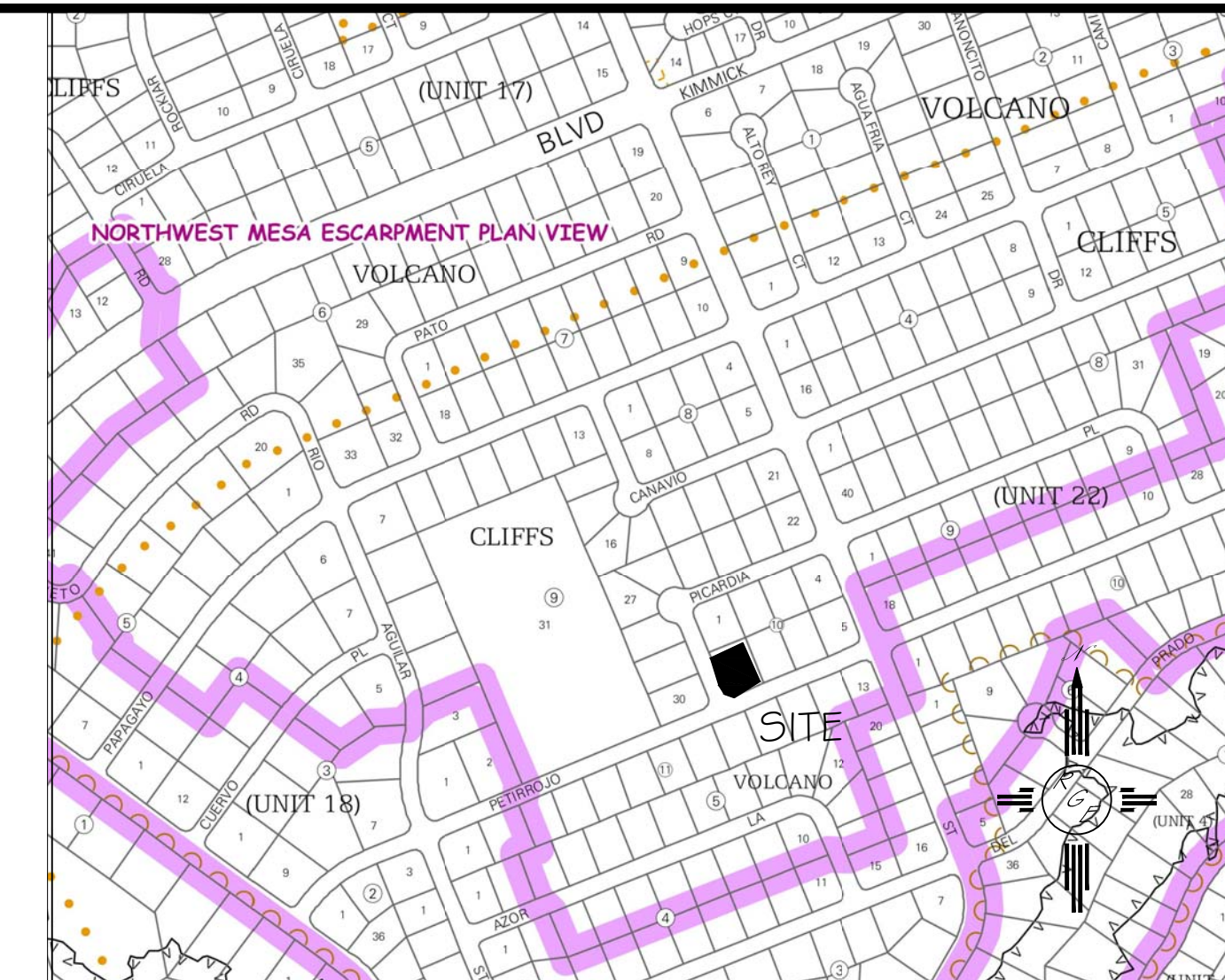

VICINITY MAP:

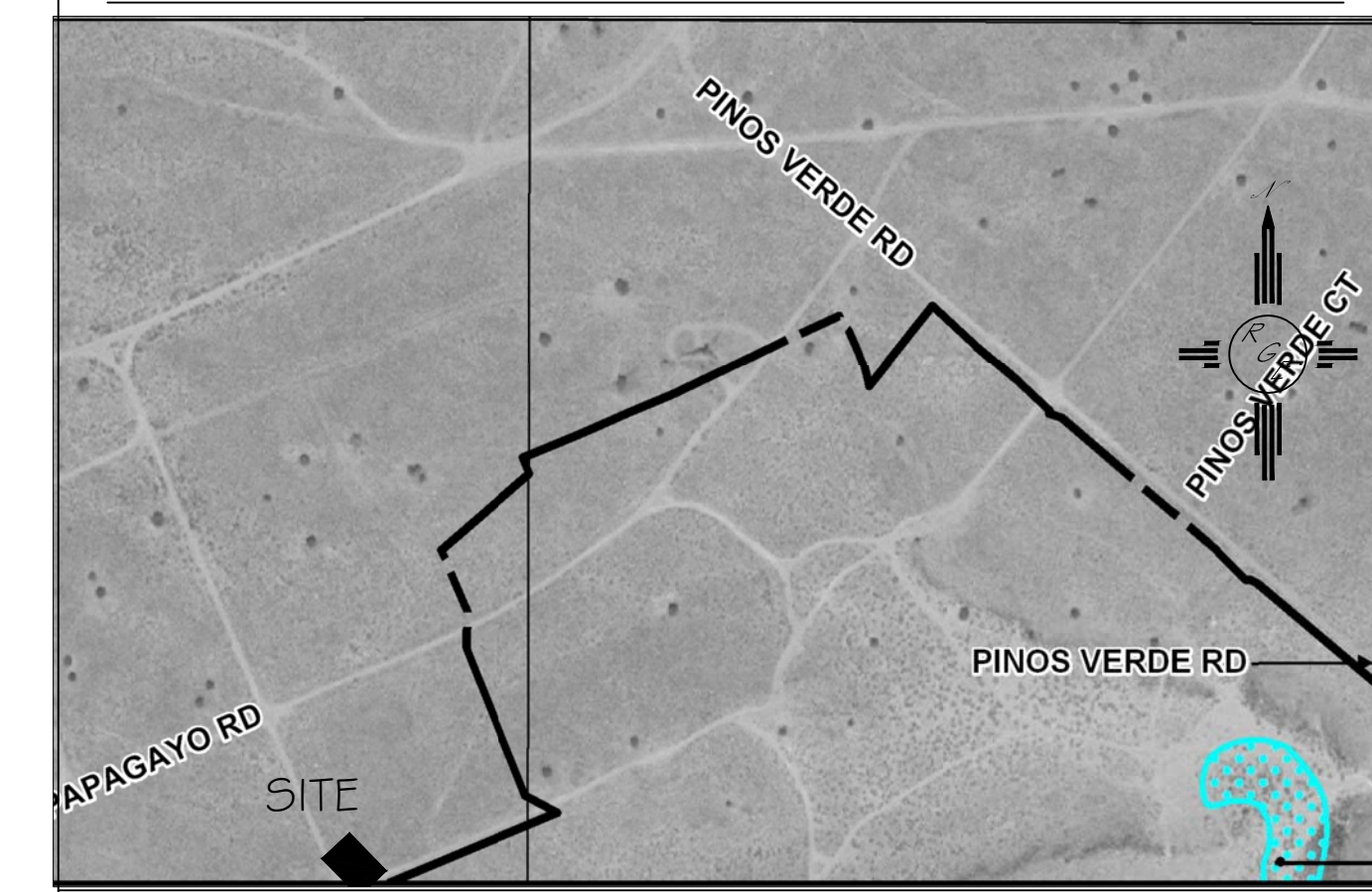

LEGAL DESCRIPTION:

LOT 8, BLOCK 10, UNIT 18, VOLCANO CLIFFS

NOTES:

1. ALL SPOT ELEVATIONS REPRESENT FLOWLINE ELEVATION UNLESS OTHERWISE NOTED.
2. TOPOGRAPHIC SURVEY INFORMATION SHOWN ON THIS PLAN WAS OBTAINED BY CONSTRUCTION SURVEY TECHNOLOGIES, DAVID ACOSTA PLS 2081, DATED JANUARY 2016

LEGEND

- 5411 --- EXISTING CONTOUR
- 5410 --- EXISTING INDEX CONTOUR
- 5411 --- PROPOSED CONTOUR
- 5410 --- PROPOSED INDEX CONTOUR
- >--- FLOW DIRECTION-SWALE
- ⊕ PROPOSED SPOT (FLOW-LINE)

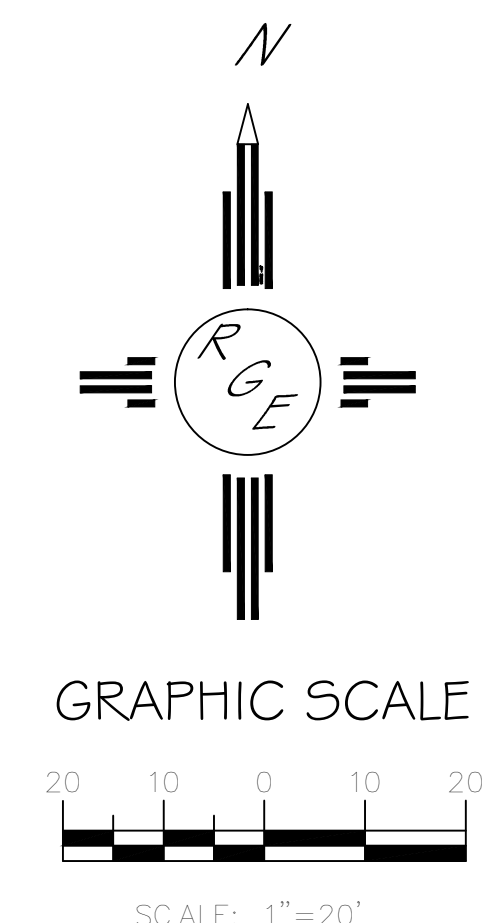

ENGINEER'S SEAL	LOT 8, BLOCK 10, UNIT 18 VOLCANO CLIFFS SUBDIVISION	DRAWN BY JDG
	GRADING AND DRAINAGE PLAN	DATE 01-14-2015
		SHEET # 1 OF 1
1/15/16		JOB #
DAVID SOULE P.E. #14522	1606 CENTRAL AVENUE SE SUITE 201 ALBUQUERQUE, NM 87106 (505) 872-0999	



Proposed Conditions Model-Sub-Basin Data				
Basin	Area (ac)	cfs/ac	Q ₁₀₀ (cfs)	V ₁₀₀₋₂₄ (ac-ft)
Basin 200 (Discharge to Pond 4)				
200	13.12	2.44	32.02	1.546
Basin 201 (Discharge to Pond 5)				
201-A	7.48	1.97	14.72	0.965
201-B	6.62	1.97	13.03	0.854
201-C	5.12	1.97	10.08	0.661
201-D	2.47	1.97	4.86	0.319
201-E	1.53	1.97	3.01	0.197
201-F	8.73	1.97	17.18	1.127
201-G	8.54	1.97	16.81	1.102
201-H	8.88	1.97	17.47	1.146
201-I	6.09	1.97	11.98	0.786
201-J	8.51	1.97	16.75	1.098
201-K	3.75	1.97	7.38	0.484
201-L	11.78	1.97	23.18	1.520
201-M	5.17	1.97	10.17	0.667
201-N	5.27	1.97	10.37	0.680
201-O	3.16	1.97	6.22	0.408
201-P	2.20	1.97	4.33	0.284
Total	95.30		187.54	12.300
Basin 202 (Discharge to La Cuentista Pond)				
202-A	8.57	3.20	27.44	1.104
202-B	10.72	3.20	34.32	1.382
Total	19.29		61.76	2.486
202-C	1.33	2.62	3.50	0.235
Basin 203 (Discharge to Pond 8)				
203-A	6.51	2.99	19.47	0.841
203-B	9.99	2.99	29.87	1.290
203-C	5.24	2.99	15.67	0.677
203-D	4.18	2.99	12.50	0.540
203-E	9.89	2.99	29.57	1.277
203-F	3.02	2.99	9.03	0.390
Total	38.83		116.11	5.014
Basin 204 (Discharge to Pond 7)				
204	8.98	3.20	28.73	1.156
Basin 205 (Discharge to Pond 6)				
205-A	10.29	2.73	28.11	1.328
205-B	10.06	2.73	27.49	1.298
205-C	5.66	2.73	15.46	0.730
205-D	3.22	2.73	8.80	0.416
205-E	5.75	2.73	15.71	0.742
205-F	6.88	2.73	18.80	0.888
Total	41.86		114.37	5.402
Basin 206-A (Discharge to Pond 9)				
206-A	4.01	3.19	12.79	0.514
Basin 206-B (Free Discharge)				
206-B	1.01	3.19	3.22	0.130
Total	5.02		16.01	0.644
Basin 207 (Free Discharge)				
207	1.85	3.22	5.96	0.240

- LEGEND
- 202-E BASIN ID
 - SUB-BASIN BOUNDARY
 - ~ INDEX CONTOUR
 - ~ INTERMEDIATE CONTOUR

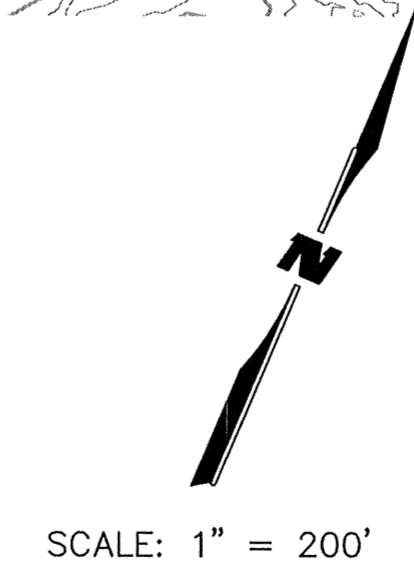

WILSON & COMPANY
 4900 LANG AVE. NE
 ALBUQUERQUE, NM 87109
 (505) 348-4000

CITY OF ALBUQUERQUE
 PUBLIC WORKS DEPARTMENT
 ENGINEERING GROUP

SAD 228
 DRAINAGE REPORT

PROPOSED SUB-BASIN BOUNDARY PLAN
 UNIT 18, 19 & 20