

Weighted E Method

Basin	Area (sf)	Area (acres)	Treatment A (acres)	Treatment B (acres)	Treatment C (acres)	Treatment D (acres)	Weighted E (ac-ft)	100-Year, 6-hr.		24 hour Volume (ac-ft)
								Volume	Flow cfs	
ALLOWED	14120.00	0.324	0%	0%	24%	0.078	40%	0.1297	36%	0.117
PROPOSED	14120.00	0.324	0%	0%	18%	0.058	35%	0.1135	47%	0.152
COMPARISON								1.362	0.037	1.02
								1.517	0.041	1.08
								0.004		0.007

Equations:

Weighted E = Ea**A*a + Eb**A*b + Ec**A*c + Ed**A*d / (Total Area)

Volume = Weighted D * Total Area

Flow = Qa * *A*a + Qb * *A*b + Qc * *A*c + Qd * *A*d

Where for 100-year, 6-hour storm- zone 1
Ea= 0.55 Qa= 1.54
Eb= 0.73 Qb= 2.16
Ec= 0.95 Qc= 2.87
Ed= 2.24 Qd= 4.12

ONSITE Conditions

FIRST FLUSH WATER QUALITY VOLUME

REQUIRED (CF)

PROVIDED (CF)

0 385

WATER QUALITY FLOOD CONTROL

286 385

Narrative

This site is within the SAD 227Master Drainage plan boundaries. The site is to maintain existing patterns and drain to the adjacent roadway to the south per the master drainage plan. The site does exceed the SAD 227 developed conditions assumptions, therefore ponding of 286 cf is required. Due to height restrictions we have incorporated ponding to minimize the pad height as much as possible. We are ponding the water harvest volume generated by the site. Upland flow from adjacent lot weeps thru wall and is allowed to pass thru site. This plan is in conformance to the master drainage plan

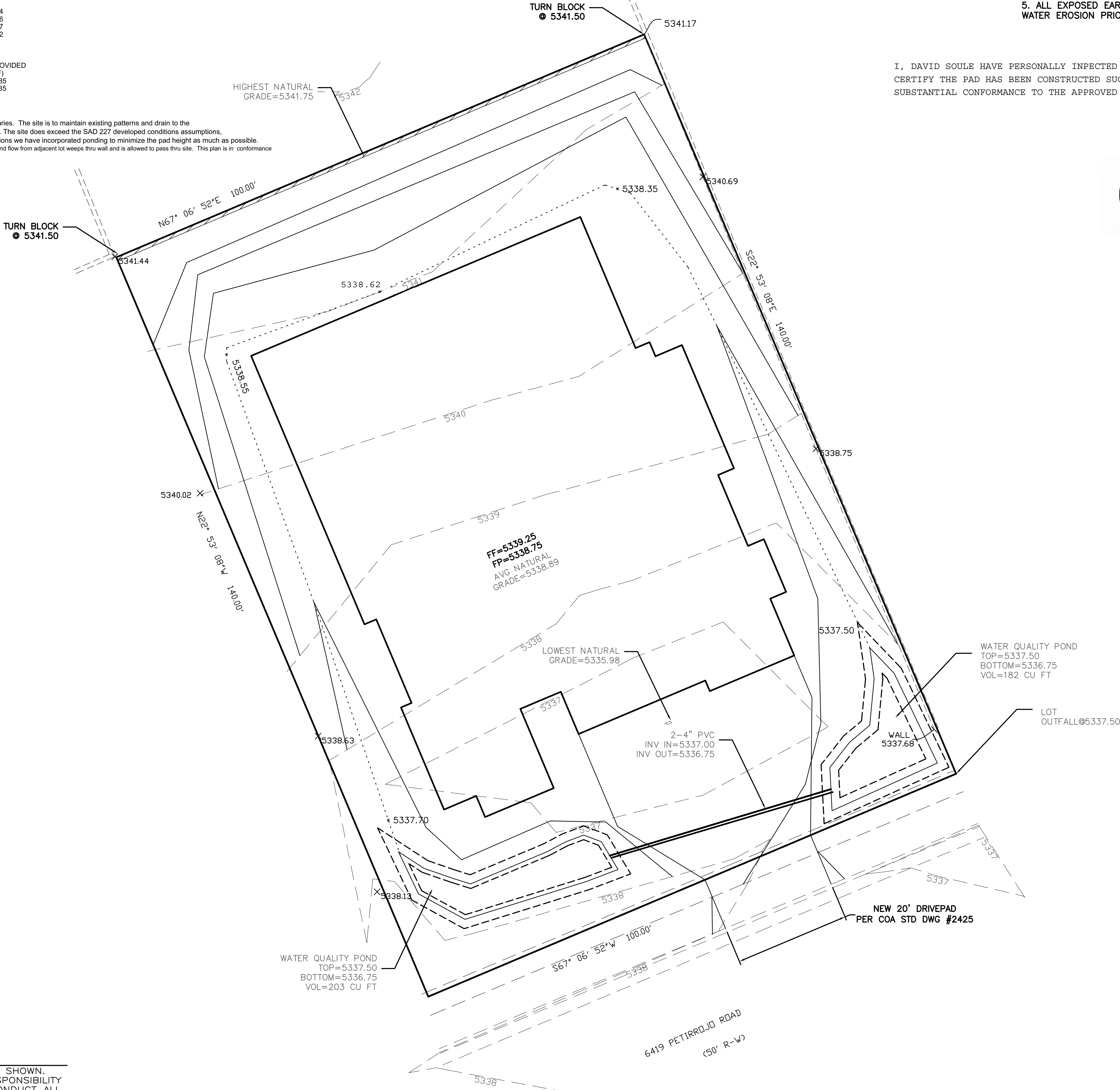

CAUTION:

EXISTING UTILITIES ARE NOT SHOWN. IT SHALL BE THE SOLE RESPONSIBILITY OF THE CONTRACTOR TO CONDUCT ALL NECESSARY FIELD INVESTIGATIONS PRIOR TO ANY EXCAVATION TO DETERMINE THE ACTUAL LOCATION OF UTILITIES & OTHER IMPROVEMENTS.

EROSION CONTROL NOTES:

1. CONTRACTOR IS RESPONSIBLE FOR OBTAINING A TOPSOIL DISTURBANCE PERMIT PRIOR TO BEGINNING WORK.
2. CONTRACTOR IS RESPONSIBLE FOR MAINTAINING RUN-OFF ON SITE DURING CONSTRUCTION.
3. CONTRACTOR IS RESPONSIBLE FOR CLEANING ALL SEDIMENT THAT GETS INTO EXISTING RIGHT-OF-WAY.
4. REPAIR OF DAMAGED FACILITIES AND CLEANUP OF SEDIMENT ACCUMULATIONS ON ADJACENT PROPERTIES AND IN PUBLIC FACILITIES IS THE RESPONSIBILITY OF THE CONTRACTOR.
5. ALL EXPOSED EARTH SURFACES MUST BE PROTECTED FROM WIND AND WATER EROSION PRIOR TO FINAL ACCEPTANCE OF ANY PROJECT.

I, DAVID SOULE HAVE PERSONALLY INPECTED THE SITE. I HEREBY CERTIFY THE PAD HAS BEEN CONSTRUCTED SUCH THAT IT IS IN SUBSTANTIAL CONFORMANCE TO THE APPROVED GRADING PLAN DATED 1/26/21



5/6/21

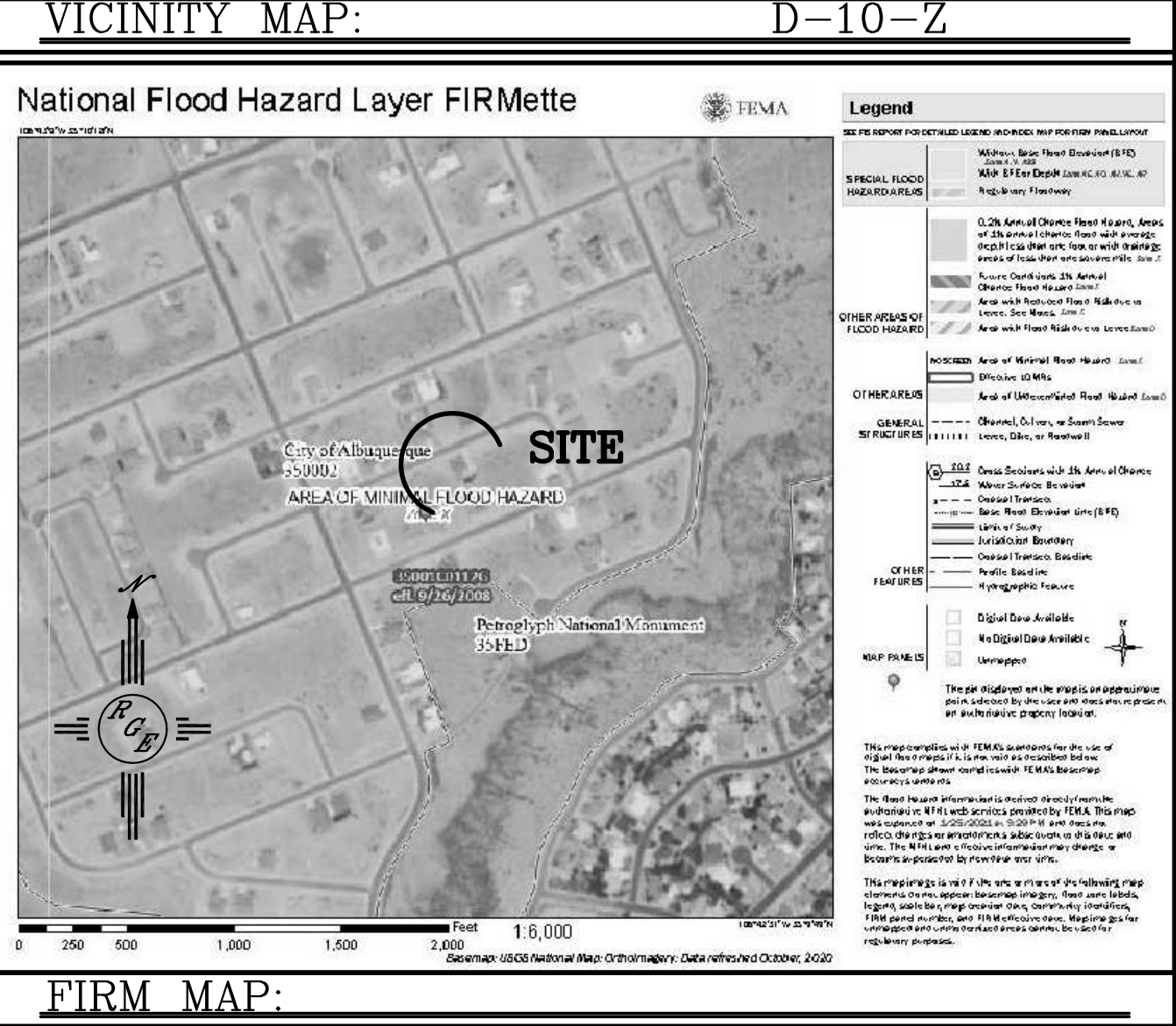
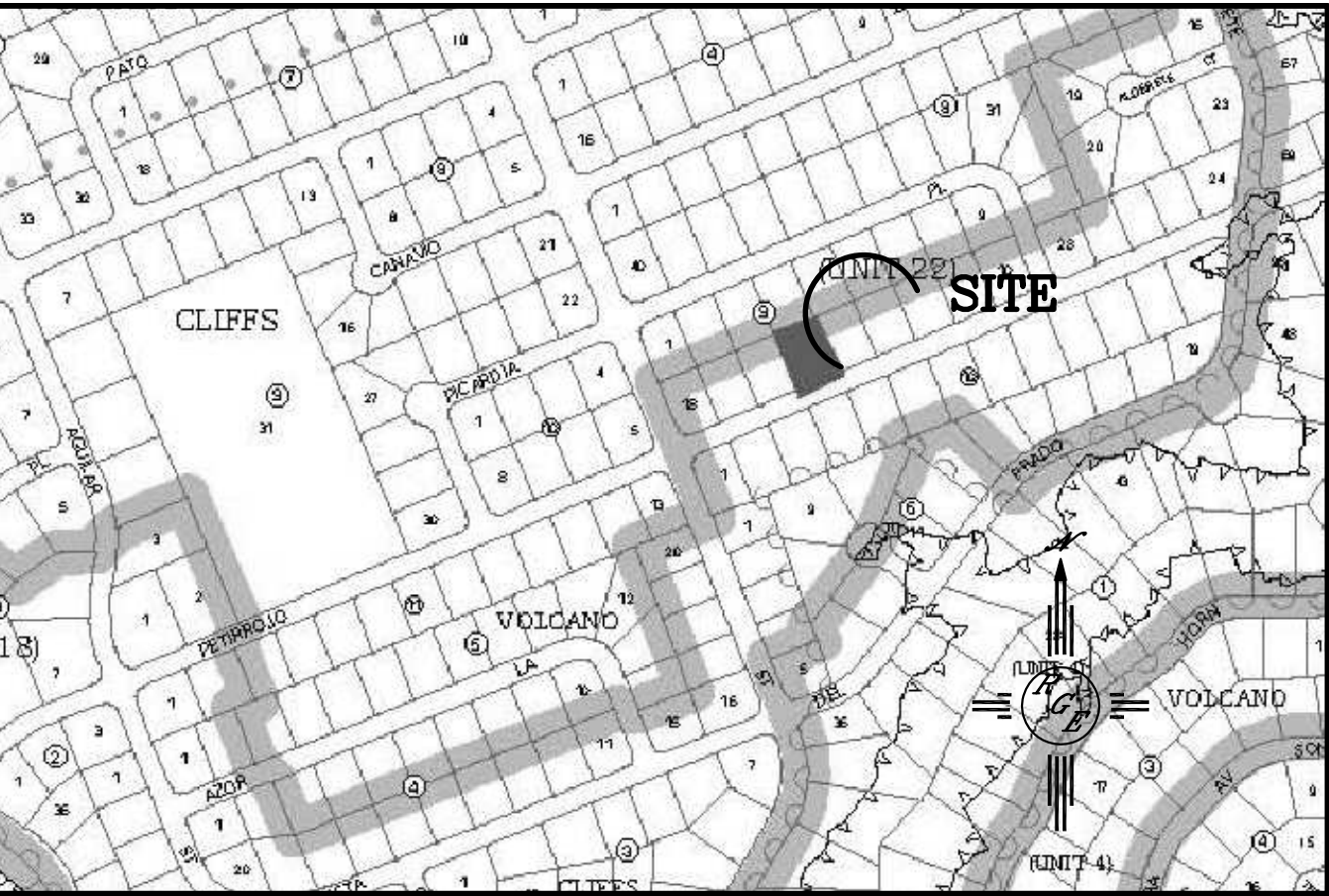

LEGAL DESCRIPTION:

LOT 15, BLOCK 9, VOLCANO CLIFFS UNIT 22

NOTES:

1. ALL SPOT ELEVATIONS REPRESENT FLOWLINE ELEVATION UNLESS OTHERWISE NOTED.
2. ALL SLOPES SHALL BE 3:1 MAX. AND GRAVEL OR NATIVE SEEDING PRIOR TO CO.

LEGEND

- XXXX--- EXISTING CONTOUR
- XXXX--- EXISTING INDEX CONTOUR
- XXXX--- PROPOSED CONTOUR
- XXXX--- PROPOSED INDEX CONTOUR
- XXXX--- SLOPE TIE
- + XXXX EXISTING SPOT ELEVATION
- + XXXX PROPOSED SPOT ELEVATION
- BOUNDARY
- CENTERLINE
- RIGHT-OF-WAY
- PROPOSED 4" PVC SD
- GRAVEL LINED SWALE
- ===== EXISTING CURB AND GUTTER
- ===== PROPOSED CMU SCREEN WALL-DESIGN BY OTHERS

 1/26/21 DAVID SOULE P.E. #14522	6419 PETIRROJO	DRAWN BY: WCMJ
	GRADING AND DRAINAGE PLAN	DATE: 1-26-21
	 1606 CENTRAL AVENUE SE SUITE 201 ALBUQUERQUE, NM 87106 (505) 872-0989	21021008-LAYOUT-1-26-21
		SHEET #
		JOB # 21021008