



City of Albuquerque

Planning Department
Development & Building Services Division

DRAINAGE AND TRANSPORTATION INFORMATION SHEET (REV 6/2018)

Project Title: 6432 PETIRROJO **Building Permit #:** _____ **Hydrology File #:** _____
DRB#: _____ **EPC#:** _____ **Work Order#:** _____
Legal Description: LOT 4, Block 9 VOLCANO CLIFFS UNIT 22
City Address: 6432 PETIRROJO

Applicant: _____ **Contact:** _____
Address: _____
Phone#: _____ **Fax#:** _____ **E-mail:** _____

Other Contact: RIO GRANDE ENGINEERING **Contact:** DAVID SOULE
Address: PO BOX 93924 ALB NM 87199
Phone#: 505.321.9099 **Fax#:** 505.872.0999 **E-mail:** david@riograndeengineering.com

TYPE OF DEVELOPMENT: _____ PLAT ☒ RESIDENCE _____ DRB SITE _____ ADMIN SITE

Check all that Apply:

DEPARTMENT:
☒ HYDROLOGY/ DRAINAGE
_____ TRAFFIC/ TRANSPORTATION

TYPE OF SUBMITTAL:
_____ ENGINEER/ARCHITECT CERTIFICATION
☒ PAD CERTIFICATION
_____ CONCEPTUAL G & D PLAN
_____ GRADING PLAN
_____ DRAINAGE REPORT
_____ DRAINAGE MASTER PLAN
_____ FLOODPLAIN DEVELOPMENT PERMIT APPLIC
_____ ELEVATION CERTIFICATE
_____ CLOMR/LOMR
_____ TRAFFIC CIRCULATION LAYOUT (TCL)
_____ TRAFFIC IMPACT STUDY (TIS)
_____ STREET LIGHT LAYOUT
_____ OTHER (SPECIFY) _____
_____ PRE-DESIGN MEETING?

IS THIS A RESUBMITTAL?: ☒ Yes _____ No

TYPE OF APPROVAL/ACCEPTANCE SOUGHT:
☒ BUILDING PERMIT APPROVAL
_____ CERTIFICATE OF OCCUPANCY
_____ PRELIMINARY PLAT APPROVAL
_____ SITE PLAN FOR SUB'D APPROVAL
_____ SITE PLAN FOR BLDG. PERMIT APPROVAL
_____ FINAL PLAT APPROVAL
_____ SIA/ RELEASE OF FINANCIAL GUARANTEE
_____ FOUNDATION PERMIT APPROVAL
_____ GRADING PERMIT APPROVAL
_____ SO-19 APPROVAL
_____ PAVING PERMIT APPROVAL
_____ GRADING/ PAD CERTIFICATION
_____ WORK ORDER APPROVAL
_____ CLOMR/LOMR
_____ FLOODPLAIN DEVELOPMENT PERMIT
_____ OTHER (SPECIFY) _____

DATE SUBMITTED: _____ **By:** _____

COA STAFF:

ELECTRONIC SUBMITTAL RECEIVED: _____

FEE PAID: _____

CITY OF ALBUQUERQUE

Planning Department
Brennon Williams, Director



Mayor Timothy M. Keller

May 12, 2021

David Soule, P.E.
Rio Grande Engineering
PO Box 93924
Albuquerque, New Mexico 87199

RE: **Lot 4 Block 9 Volcano Cliffs Unit 22 SAD 228**
6432 Picardia Pl. NW
Grading and Drainage Plan
Engineers Stamp Date 2/21/2021 (D10D003Q4)
Pad Certification Date 5/2/2021

Dear Mr. Soule,

PO Box 1293
Based upon the information provided in your submittal received 5/7/2021, this plan is approved for Building Permit.

Albuquerque
Please inform the builder/owner to attach a copy of this approved plan and this letter to the construction sets in the permitting process prior to sign-off by Hydrology.

NM 87103
Reiterate to the Owner/Contractor that a separate permit for a garden/retaining wall must be obtained, with the approved G&D plan and Pad Certification. Also, let the owner/contractor know that if a pool is to be added in the future the G&D plan will need to be modified showing the location of the pool and the land treatment differences.

www.cabq.gov
Prior to Certificate of Occupancy release, Engineer Certification per the DPM checklist of this plan will be required.

If you have any questions, please contact me at 924-3986 or Rudy Rael at 924-3977.

Sincerely,

Ernest Armijo, P.E.
Principal Engineer, Planning Dept.
Development Review Services

Weighted E Method

Basin	Area (sf)	Area (acres)	Treatment A (acres)	Treatment B (acres)	Treatment C (acres)	Treatment D (acres)	Weighted E (ac-ft)	100-Year, 6-hr.		24 hour Volume (ac-ft)
								Volume (ac-ft)	Flow cfs	
ALLOWED	14011.00	0.322	0%	0	24% 0.077	40% 0.128	38% 0.116	1.362	0.035	1.01
PROPOSED	14011.00	0.322	0%	0	16% 0.051	36% 0.1158	48% 0.154	1.534	0.041	1.08
COMPARISON										0.061

Equations:

Weighted E = Ea*Aa + Eb*Ab + Ec*Ac + Ed*Ad / (Total Area)

Volume = Weighted D * Total Area

Flow = Qa * Aa + Qb * Ab + Qc * Ac + Qd * Ad

Where for 100-year, 6-hour storm- zone 1

Qa= 1.54
Ea= 0.55
Eb= 0.73
Ec= 0.95
Ed= 2.24

Qb= 2.16
Qc= 2.87
Qd= 4.12

ONSITE Conditions

FIRST FLUSH WATER QUALITY VOLUME
REQUIRED (CF)

PROVIDED (CF)
731

Narrative

This site is within the SAD 228 Master Drainage plan boundaries. The site is to maintain existing patterns and drain to the adjacent roadway per the master drainage plan. The site does exceed the SAD 228 developed conditions assumptions, therefore ponding of 286 cf is required. The site drains the improved portion of the development to the street and allows rear yard to drain to back and ponds, overflowing to historic outfall We are ponding the water harvest volume generated by the site. Upland flows do not impact this site. This plan is in conformance to the master drainage plan

I, DAVID SOULE HAVE PERSONALLY INPECTED THE SITE. I HEREBY CERTIFY THE PAD HAS BEEN CONSTRUCTED SUCH THAT IT IS IN SUBSTANTIAL CONFORMANCE TO THE APPROVED GRADING PLAN DATED 2/21/21



5/2/21

CAUTION:

EXISTING UTILITIES ARE NOT SHOWN. IT SHALL BE THE SOLE RESPONSIBILITY OF THE CONTRACTOR TO CONDUCT ALL NECESSARY FIELD INVESTIGATIONS PRIOR TO ANY EXCAVATION TO DETERMINE THE ACTUAL LOCATION OF UTILITIES & OTHER IMPROVEMENTS.

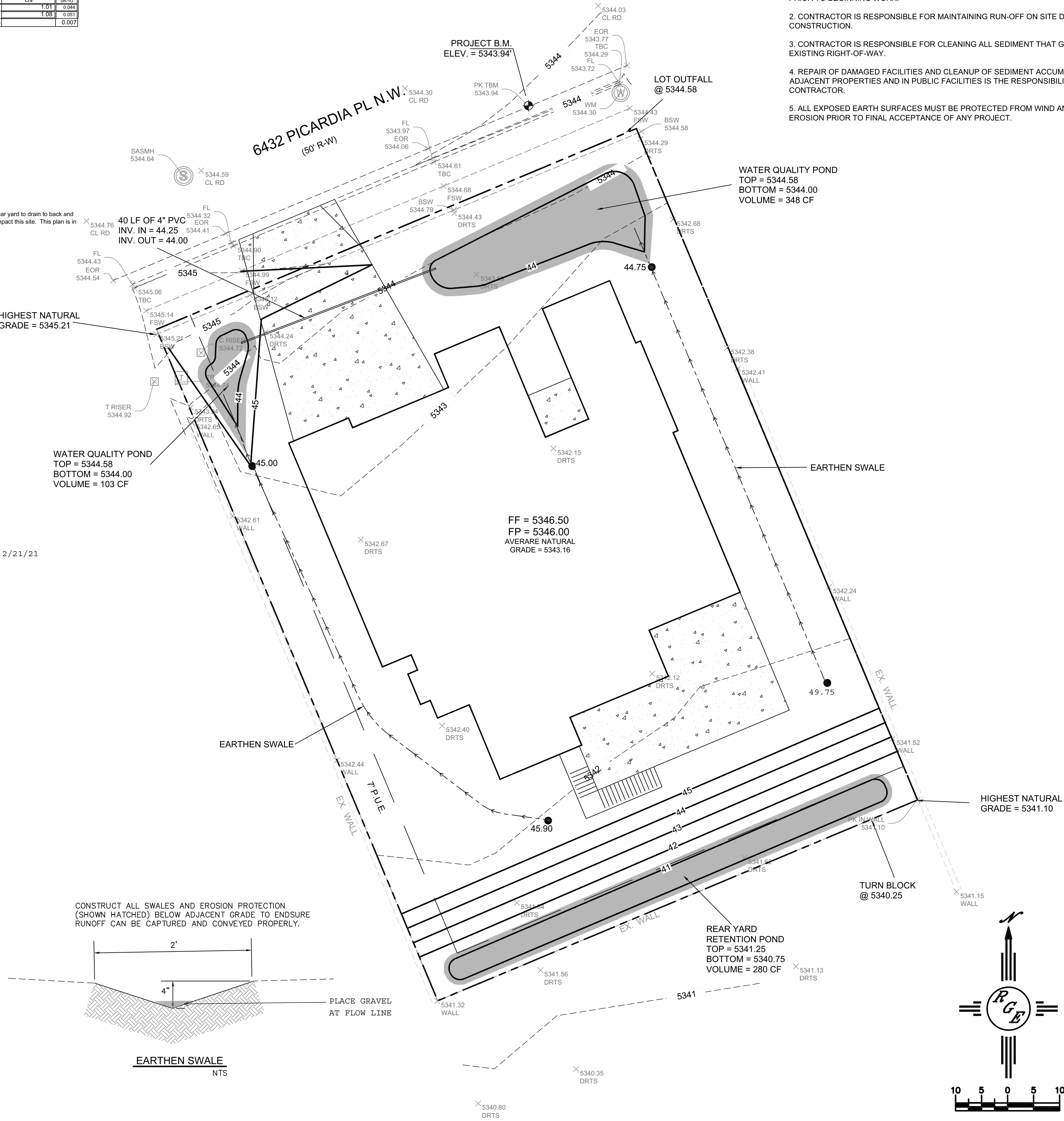

EROSION CONTROL NOTES:

- CONTRACTOR IS RESPONSIBLE FOR OBTAINING A TOPSOIL DISTURBANCE PERMIT PRIOR TO BEGINNING WORK.
- CONTRACTOR IS RESPONSIBLE FOR MAINTAINING RUN-OFF ON SITE DURING CONSTRUCTION.
- CONTRACTOR IS RESPONSIBLE FOR CLEANING ALL SEDIMENT THAT GETS INTO EXISTING RIGHT-OF-WAY.
- REPAIR OF DAMAGED FACILITIES AND CLEANUP OF SEDIMENT ACCUMULATIONS ON ADJACENT PROPERTIES AND IN PUBLIC FACILITIES IS THE RESPONSIBILITY OF THE CONTRACTOR.
- ALL EXPOSED EARTH SURFACES MUST BE PROTECTED FROM WIND AND WATER EROSION PRIOR TO FINAL ACCEPTANCE OF ANY PROJECT.

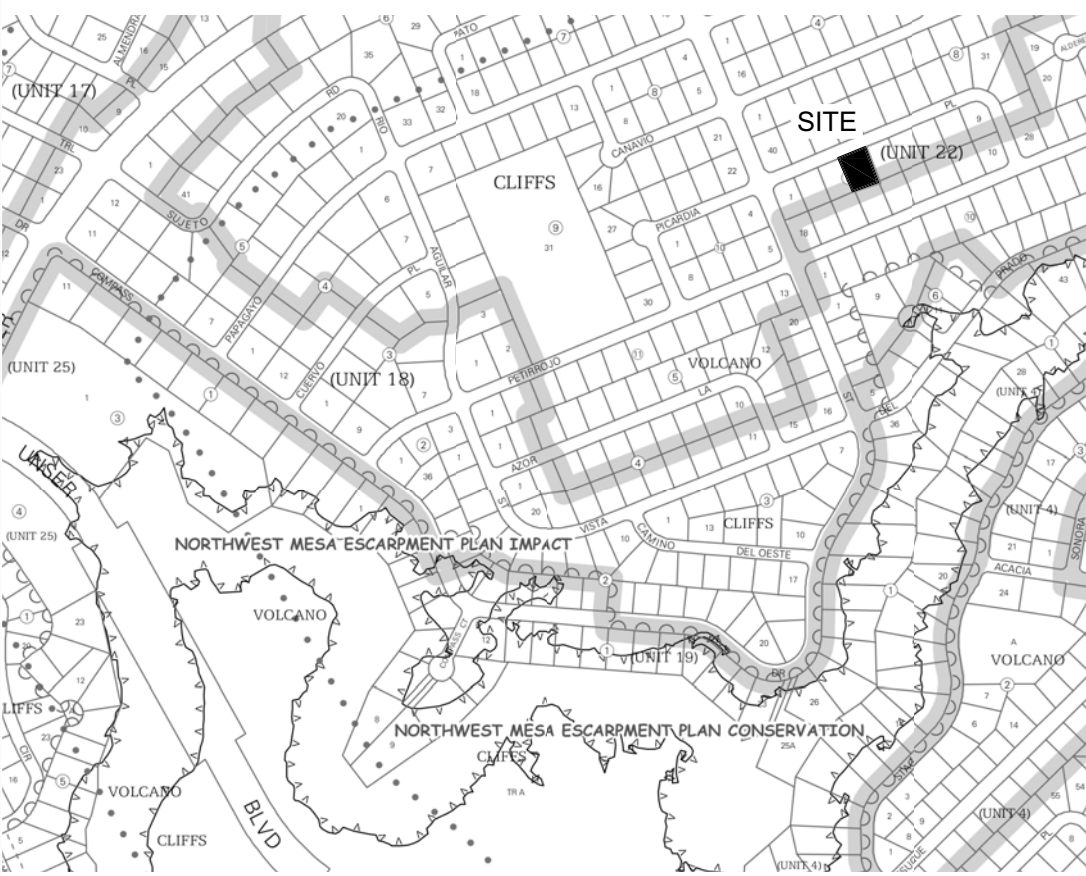

VICINITY MAP: D-10-Z

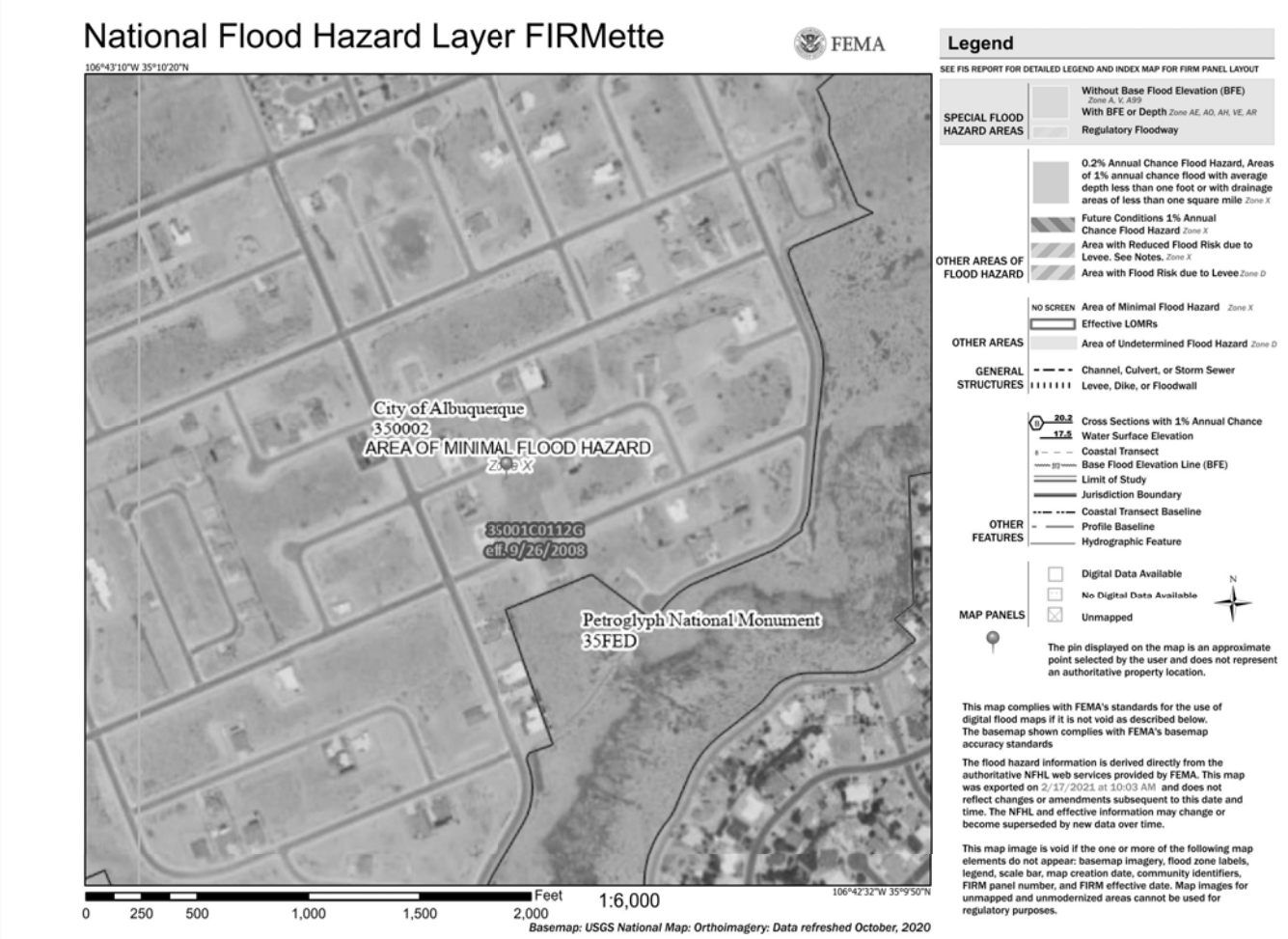

FIRM MAP:

LEGAL DESCRIPTION:

LOT 4 BLK 9 UNIT 22 VOLCANO CLIFFS SUBDIVISION
CITY OF ALBUQUERQUE, BERNALILLO COUNTY, NEW MEXICO

NOTES:

- ALL SPOT ELEVATIONS REPRESENT FLOWLINE ELEVATION UNLESS OTHERWISE NOTED.
- ALL SLOPES SHALL BE 3:1 MAX. AND GRAVEL OR NATIVE SEEDING PRIOR TO CO.
- ANY PERIMETER WALLS MUST BE PERMITTED SEPARATELY ALL RETAINING WALL DESIGN SHALL BE BY OTHERS.
- SURVEY INFORMATION PROVIDED BY COMMUNITY SCIENCES CORPORATION USING NAVD DATUM 1988.
- A PAD ELEVATION CERTIFICATION SHALL BE REQUIRED PRIOR TO RELEASE OF BUILDING PERMIT.

LEGEND

-----XXXX-----	EXISTING CONTOUR
-----XXXX-----	EXISTING INDEX CONTOUR
-----XXXX-----	PROPOSED CONTOUR
-----XXXX-----	PROPOSED INDEX CONTOUR
+ XXXXX	EXISTING SPOT ELEVATION
● XXXX	PROPOSED SPOT ELEVATION
-----	BOUNDARY
-----	ADJACENT BOUNDARY
=====	EXISTING CURB AND GUTTER
-----	PROPOSED EARTHEN SWALE
-----	PROPOSED CONCRETE

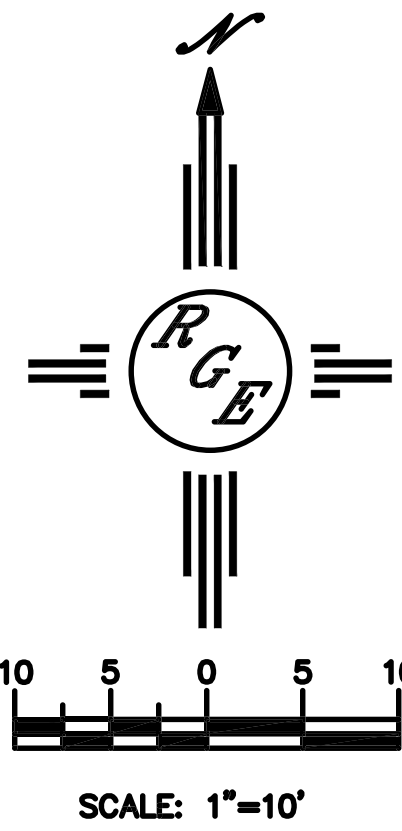

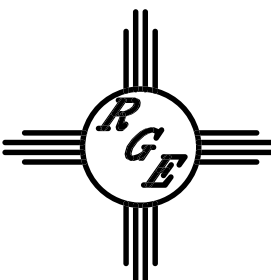
ENGINEER'S SEAL	LOT 4 BLK 9 U 22 VC 6432 PICARDIA PL N.W.	DRAWN BY DEM
		DATE 2-20-21
		LOT 4 BLK 9 U 22 VC DWG
		SHEET # C1
2/21/21	 PO BOX 83624 ALBUQUERQUE, NM 87199 (505) 321-9099	JOB # _____
DAVID SOULE P.E. #14522		