

CITY OF ALBUQUERQUE

Planning Department
David Campbell, Director



Mayor Timothy M. Keller

March 19, 2018

David Soule, PE
Rio Grande Engineering
1606 Central SE Suite 201
Albuquerque, NM 87106

**Re: Lot 9 Block 4 Volcano Cliffs SAD 228
6524 Azor Ln NW
Request Permanent C.O. – Accepted
Engineer's Stamp dated: 10-18-17 (D10D003T09)
Certification dated: 3/14/18**

PO Box 1293

Dear Mr. Soule,

Albuquerque

Based on the Certification received on 3/14/2018, the site is acceptable for release of Certificate of Occupancy by Hydrology.

NM 87103

If you have any questions, please contact me at 924-3986 or Rudy Rael at 924-3977.

www.cabq.gov

Sincerely,

James D. Hughes, P.E.
Principal Engineer, Hydrology
Planning Department

RR/JH
C: File



City of Albuquerque

Planning Department

Development & Building Services Division

DRAINAGE AND TRANSPORTATION INFORMATION SHEET (REV 09/2015)

Project Title: _____ **Building Permit #:** _____ **City Drainage #:** _____

DRB#: _____ **EPC#:** _____ **Work Order#:** _____

Legal Description: _____

City Address: _____

Engineering Firm: _____ **Contact:** _____

Address: _____

Phone#: _____ **Fax#:** _____ **E-mail:** _____

Owner: _____ **Contact:** _____

Address: _____

Phone#: _____ **Fax#:** _____ **E-mail:** _____

Architect: _____ **Contact:** _____

Address: _____

Phone#: _____ **Fax#:** _____ **E-mail:** _____

Other Contact: _____ **Contact:** _____

Address: _____

Phone#: _____ **Fax#:** _____ **E-mail:** _____

Check all that Apply:

DEPARTMENT:

- ☐ HYDROLOGY/ DRAINAGE
☐ TRAFFIC/ TRANSPORTATION
☐ MS4/ EROSION & SEDIMENT CONTROL

TYPE OF SUBMITTAL:

- ☐ ENGINEER/ ARCHITECT CERTIFICATION
- ☐ CONCEPTUAL G & D PLAN
☐ GRADING PLAN
☐ DRAINAGE MASTER PLAN
☐ DRAINAGE REPORT
☐ CLOMR/LOMR
- ☐ TRAFFIC CIRCULATION LAYOUT (TCL)
☐ TRAFFIC IMPACT STUDY (TIS)
☐ EROSION & SEDIMENT CONTROL PLAN (ESC)
- ☐ OTHER (SPECIFY) _____

CHECK TYPE OF APPROVAL/ACCEPTANCE SOUGHT:

- ☐ BUILDING PERMIT APPROVAL
☐ CERTIFICATE OF OCCUPANCY
- ☐ PRELIMINARY PLAT APPROVAL
☐ SITE PLAN FOR SUB'D APPROVAL
☐ SITE PLAN FOR BLDG. PERMIT APPROVAL
☐ FINAL PLAT APPROVAL
☐ SIA/ RELEASE OF FINANCIAL GUARANTEE
☐ FOUNDATION PERMIT APPROVAL
☐ GRADING PERMIT APPROVAL
☐ SO-19 APPROVAL
☐ PAVING PERMIT APPROVAL
☐ GRADING/ PAD CERTIFICATION
☐ WORK ORDER APPROVAL
☐ CLOMR/LOMR
- ☐ PRE-DESIGN MEETING
☐ OTHER (SPECIFY) _____

IS THIS A RESUBMITTAL?: ☐ Yes ☐ No

DATE SUBMITTED: _____ **By:** _____

COA STAFF: _____ ELECTRONIC SUBMITTAL RECEIVED: _____

Weighted E Method

Basin	Area (sf)	Area (acres)	Treatment A				Treatment B				Treatment C				Treatment D				100-Year, 6-hr.	
			%	(acres)	%	(acres)	%	(acres)	%	(acres)	%	(acres)	%	(acres)	%	(acres)	%	(acres)	Volume (ac-ft)	Flow cfs
ALLOWED	13865.00	0.321	0%	0	10%	0.032	40%	0.128	50%	0.180	30%	0.096	32%	0.103	1.182	0.032			1.13	
PROPOSED	13865.00	0.321	0%	0	38%	0.122	30%	0.096	32%	0.103	1.182	0.032							0.97	
total																				

Equations:

Weighted E = Ea**A*a + Eb**A*b + Ec**A*c + Ed**A*d / (Total Area)

Volume = Weighted D * Total Area

Flow = Qa * *A*a + Qb * *A*b + Qc * *A*c + Qd * *A*d

Where for 100-year, 6-hour storm- zone 1

Ea= 0.44

Eb= 0.67

Ec= 0.99

Ed= 1.97

Qa= 1.29

Qb= 2.03

Qc= 2.87

Qd= 4.37

ONSITE Conditions

FIRST FLUSH WATER QUALITY VOLUME

REQUIRED

(CF)

127

PROVIDED

(CF)

1618

Narrative

This site is within the SAD 228 Master Drainage plan boundaries. The site is to maintain existing patterns and drain to the the adjacent lot to south per the master drainage plan. We are ponding the water harvest volume generated by the site there is not measurable upland flow. This plan has a shallow water harvest pond in excess of the drainage regulations. This plan is in conformance to the master drainage plan

I, DAVID SOULE HAVE PERSONALLY INSPECTED THE SITE. I HEREBY CERTIFY THE PAD HAS BEEN CONSTRUCTED SUCH THAT IT IS IN SUBSTANTIAL CONFORMANCE TO THE APPROVED GRADING PLAN DATED 10/18/17



EROSION CONTROL NOTES:

- CONTRACTOR IS RESPONSIBLE FOR OBTAINING A TOPSOIL DISTURBANCE PERMIT PRIOR TO BEGINNING WORK.
- CONTRACTOR IS RESPONSIBLE FOR MAINTAINING RUN-OFF ON SITE DURING CONSTRUCTION.
- CONTRACTOR IS RESPONSIBLE FOR CLEANING ALL SEDIMENT THAT GETS INTO EXISTING RIGHT-OF-WAY.
- REPAIR OF DAMAGED FACILITIES AND CLEANUP OF SEDIMENT ACCUMULATIONS ON ADJACENT PROPERTIES AND IN PUBLIC FACILITIES IS THE RESPONSIBILITY OF THE CONTRACTOR.
- ALL EXPOSED EARTH SURFACES MUST BE PROTECTED FROM WIND AND WATER EROSION PRIOR TO FINAL ACCEPTANCE OF ANY PROJECT.

I David Soule, NMPE 14522, of the firm Rio Grande Engineering, hereby certify that this project has been graded and will drain in substantial compliance with and in accordance with the design intend of the approved plan dated 10/18/17. The record information edited on the original design document has performed by me or under my direct supervision and is true and correct to the best of my knowledge and belief. The as-built survey was provided by THOMAS PATRICK NMPS 12651. The certification is submitted in support of a request for PERMANENT CERTIFICATE OF OCCUPANCY. The record information presented heron is not necessarily complete and intended only to verify substantial compliance of the grading and drainage aspects of this project. Those relying on this record document are advised to obtain independent verification of its accuracy before using it for any other purpose

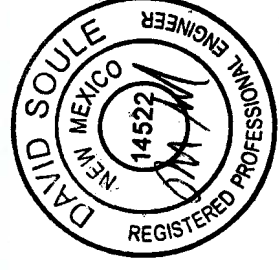

FIELD

TBM SW CORNER CONC

PAD ELEV = 5331.05

3/14/18

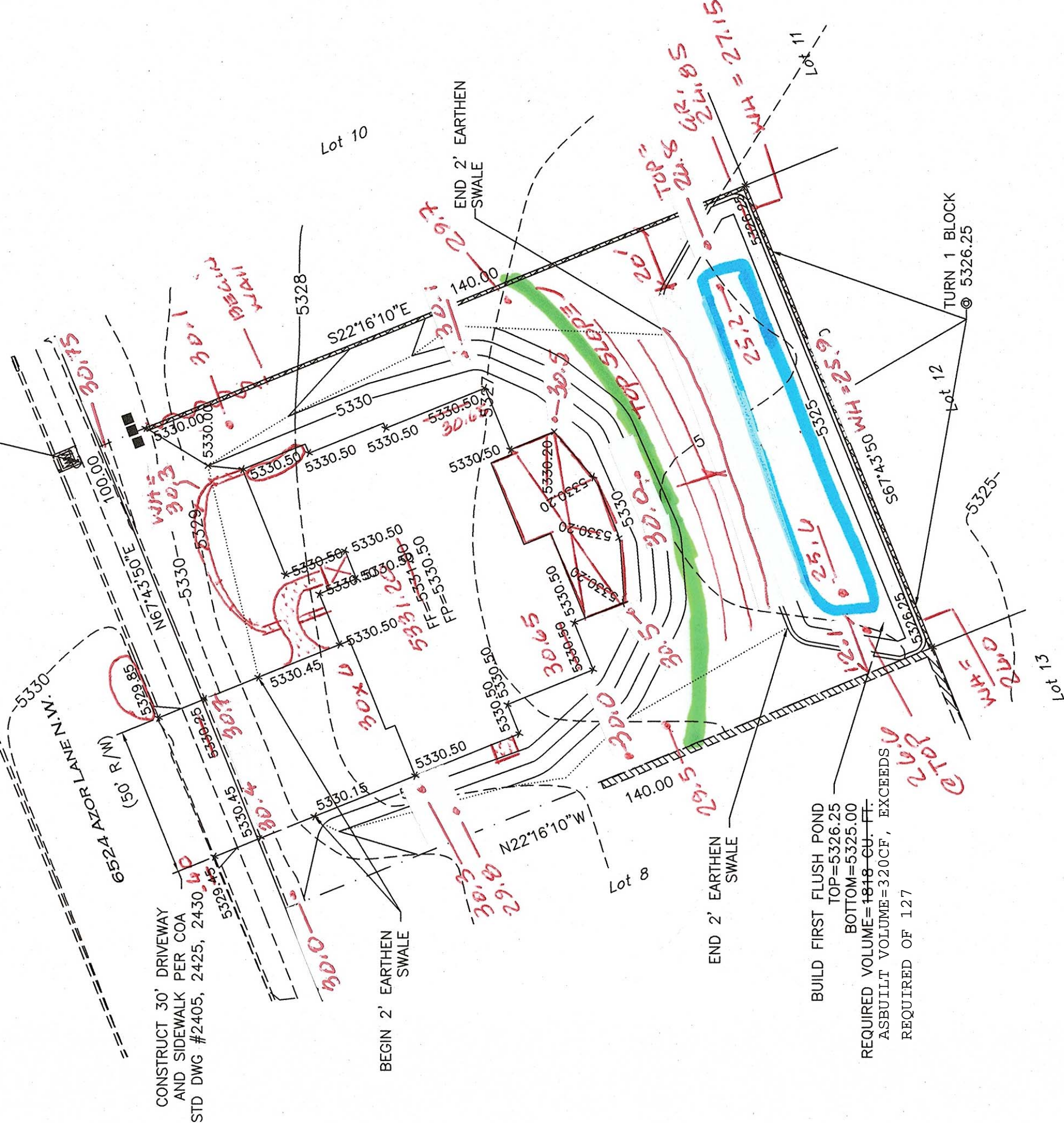

WH = WEST

HOLE

GR = GROUND

3-13-18

TCT

(G&D CERT)

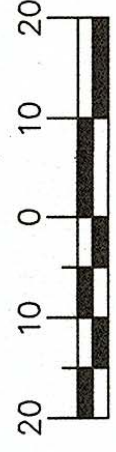
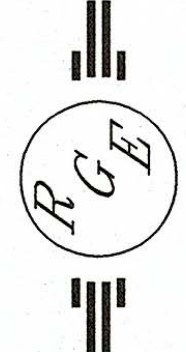

SCALE: 1"=20'

FIRM MAP: FM35001C0112G

LEGAL DESCRIPTION:

LOT 9, BLOCK 4 VOLCANO CLIFFS UNIT 19

NOTES:

- ALL SPOT ELEVATIONS REPRESENT FLOWLINE ELEVATION UNLESS OTHERWISE NOTED.
- ALL SLOPES SHALL BE 3:1 MAX. AND GRAVEL OR NATIVE SEEDING PRIOR TO CO.
- PAD CERTIFICATION REQUIRED PRIOR TO BUILDING PERMIT
- ANY ONSITE PERIMETER WALLS MUST CONFORM TO THIS PLAN. A COPY OF THIS PLAN MUST BE SUBMITTED WITH WALL PERMIT APPLICATION

LEGEND

- XXX--- EXISTING CONTOUR
- - - - - EXISTING INDEX CONTOUR
- PROPOSED CONTOUR
- PROPOSED INDEX CONTOUR
- SLOPE TIE
- XXXX EXISTING SPOT ELEVATION
- XXXX PROPOSED SPOT ELEVATION
- BOUNDARY
- CENTERLINE
- RIGHT-OF-WAY
- ===== EXISTING CURB AND GUTTER
- ===== PROPOSED CMU SCREEN WALL

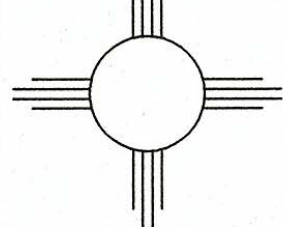
ENGINEER'S SEAL		6524 AZOR LANE NW CURTIS RESIDENCE	DRAWN BY WCVL
		GRADING AND DRAINAGE PLAN	DATE 10-15-17
10/18/17 10/17/17		<i>Rio Grande</i> <i>Engineering</i> 1606 CENTRAL AVENUE SE SUITE 201 ALBUQUERQUE, NM 87106 (505) 872-0999	2181-LAYOUT-10-16-17
DAVID SOULE P.E. # 14522			JOB # 21811