

CITY OF ALBUQUERQUE

Planning Department
David Campbell, Director



Mayor Timothy M. Keller

April 24, 2018

David Soule, P.E.
Rio Grande Engineering
PO Box 93924
Albuquerque, New Mexico 87199

RE: **Lot 16 Block 8 Unit 5 S.A.D. 227**
6208 Casas Blanca NW
Grading and Drainage Plan
Engineers Stamp Date 4/13/18 (E10D045)

Dear Mr. Soule,

Based upon the information provided in your submittal received 4/13/18, this plan is approved for Grading Permit.

PO Box 1293

Please inform the builder/owner to attach a copy of this approved plan and letter to the construction sets in the permitting process prior to sign-off by Hydrology.

Albuquerque

Reiterate to the Owner/Contractor that a separate permit for a garden/retaining wall must be obtained, with the approved G&D plan.

NM 87103

Prior to Building Permit approval, a **Pad Certification** will be required.

Prior to **Certificate of Occupancy release**, Engineer Certification per the DPM checklist of this plan will be required.

www.cabq.gov

If you have any questions, please contact me at 924-3986 or Rudy Rael at 924-3977.

Sincerely,

James D. Hughes, P.E.
Principal Engineer, Hydrology
Planning Department

RR/JDH
C: Data Base E10D045



City of Albuquerque

Planning Department

Development & Building Services Division

DRAINAGE AND TRANSPORTATION INFORMATION SHEET (REV 09/2015)

Project Title: _____ **Building Permit #:** _____ **City Drainage #:** _____

DRB#: _____ **EPC#:** _____ **Work Order#:** _____

Legal Description: _____

City Address: _____

Engineering Firm: _____ **Contact:** _____

Address: _____

Phone#: _____ **Fax#:** _____ **E-mail:** _____

Owner: _____ **Contact:** _____

Address: _____

Phone#: _____ **Fax#:** _____ **E-mail:** _____

Architect: _____ **Contact:** _____

Address: _____

Phone#: _____ **Fax#:** _____ **E-mail:** _____

Other Contact: _____ **Contact:** _____

Address: _____

Phone#: _____ **Fax#:** _____ **E-mail:** _____

Check all that Apply:

DEPARTMENT:

- ☐ HYDROLOGY/ DRAINAGE
☐ TRAFFIC/ TRANSPORTATION
☐ MS4/ EROSION & SEDIMENT CONTROL

TYPE OF SUBMITTAL:

- ☐ ENGINEER/ ARCHITECT CERTIFICATION
- ☐ CONCEPTUAL G & D PLAN
☐ GRADING PLAN
☐ DRAINAGE MASTER PLAN
☐ DRAINAGE REPORT
☐ CLOMR/LOMR
- ☐ TRAFFIC CIRCULATION LAYOUT (TCL)
☐ TRAFFIC IMPACT STUDY (TIS)
☐ EROSION & SEDIMENT CONTROL PLAN (ESC)
- ☐ OTHER (SPECIFY) _____

CHECK TYPE OF APPROVAL/ACCEPTANCE SOUGHT:

- ☐ BUILDING PERMIT APPROVAL
☐ CERTIFICATE OF OCCUPANCY
- ☐ PRELIMINARY PLAT APPROVAL
☐ SITE PLAN FOR SUB'D APPROVAL
☐ SITE PLAN FOR BLDG. PERMIT APPROVAL
☐ FINAL PLAT APPROVAL
☐ SIA/ RELEASE OF FINANCIAL GUARANTEE
☐ FOUNDATION PERMIT APPROVAL
☐ GRADING PERMIT APPROVAL
☐ SO-19 APPROVAL
☐ PAVING PERMIT APPROVAL
☐ GRADING/ PAD CERTIFICATION
☐ WORK ORDER APPROVAL
☐ CLOMR/LOMR
- ☐ PRE-DESIGN MEETING
☐ OTHER (SPECIFY) _____

IS THIS A RESUBMITTAL?: ☐ Yes ☐ No

DATE SUBMITTED: _____ **By:** _____

COA STAFF: _____ ELECTRONIC SUBMITTAL RECEIVED: _____

Weighted E Method

										100-Year, 6-hr.		24-hour		
Basin	Area (sf)	Area (acres)	Treatment A % (acres)	Treatment B % (acres)	Treatment C % (acres)	Treatment D % (acres)	Weighted (ac-ft)	Volume (ac-ft)	Flow cfs	Volume (ac-ft)				
ALLOWED	12104.00	0.278	0%	0	20%	0.056	46%	0.1278	34%	0.094	1.259	0.029	0.89	0.035
PROPOSED	12104.00	0.278	0%	0	24%	0.067	30%	0.0834	46%	0.128	1.364	0.032	0.93	0.040

Equations:

Weighted E = Ea*Aa + Eb*Ab + Ec*Ac + Ed*Ad / (Total Area)

Volume = Weighted D * Total Area

Flow = Qa * Aa + Qb * Ab + Qc * Ac + Qd * Ad

Where for 100-year, 6-hour storm- zone 1
Ea= 0.44 Qa= 1.29
Eb= 0.67 Qb= 2.03
Ec= 0.99 Qc= 2.87
Ed= 1.97 Qd= 4.37

ONSITE Conditions

FIRST FLUSH WATER QUALITY VOLUME	REQUIRED (CF)	PROVIDED (CF)
WATER QUALITY	158	923
Flood control	201	923

Narrative

This site is within the SAD 228 Master Drainage plan boundaries. The site is designed to drain the front portion to the street and there rear portion to the historical outfall. The site is not impacted by the any significant upland flows. A turned block is provided to allow upland water to pass. The site will pond in excess of the first flush volume required. This plan is in conformance to the master drainage plan

EROSION CONTROL NOTES:

1. CONTRACTOR IS RESPONSIBLE FOR OBTAINING A TOPSOIL DISTURBANCE PERMIT PRIOR TO BEGINNING WORK.
2. CONTRACTOR IS RESPONSIBLE FOR MAINTAINING RUN-OFF ON SITE DURING CONSTRUCTION.
3. CONTRACTOR IS RESPONSIBLE FOR CLEANING ALL SEDIMENT THAT GETS INTO EXISTING RIGHT-OF-WAY.
4. REPAIR OF DAMAGED FACILITIES AND CLEANUP OF SEDIMENT ACCUMULATIONS ON ADJACENT PROPERTIES AND IN PUBLIC FACILITIES IS THE RESPONSIBILITY OF THE CONTRACTOR.
5. ALL EXPOSED EARTH SURFACES MUST BE PROTECTED FROM WIND AND WATER EROSION PRIOR TO FINAL ACCEPTANCE OF ANY PROJECT.

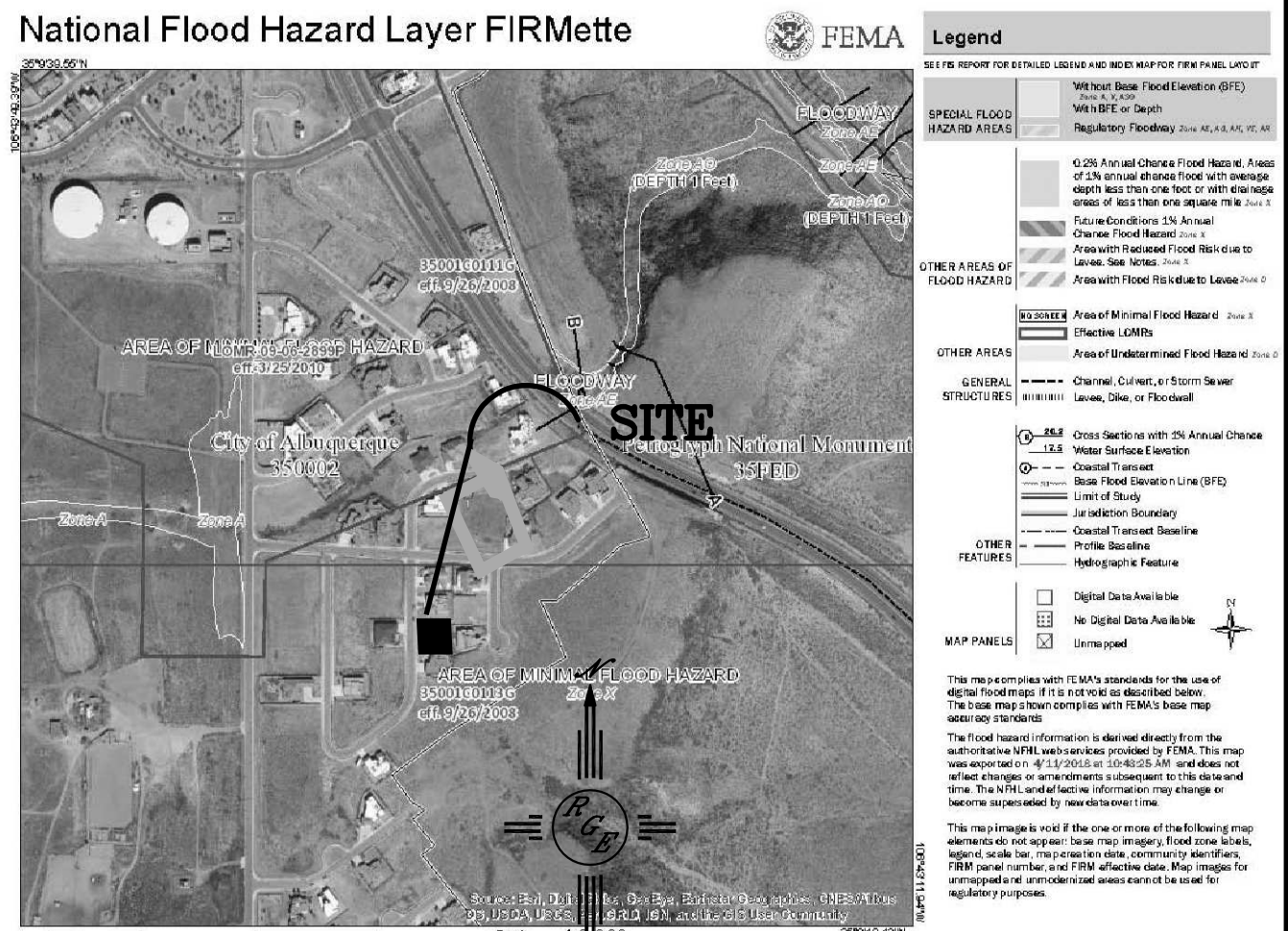
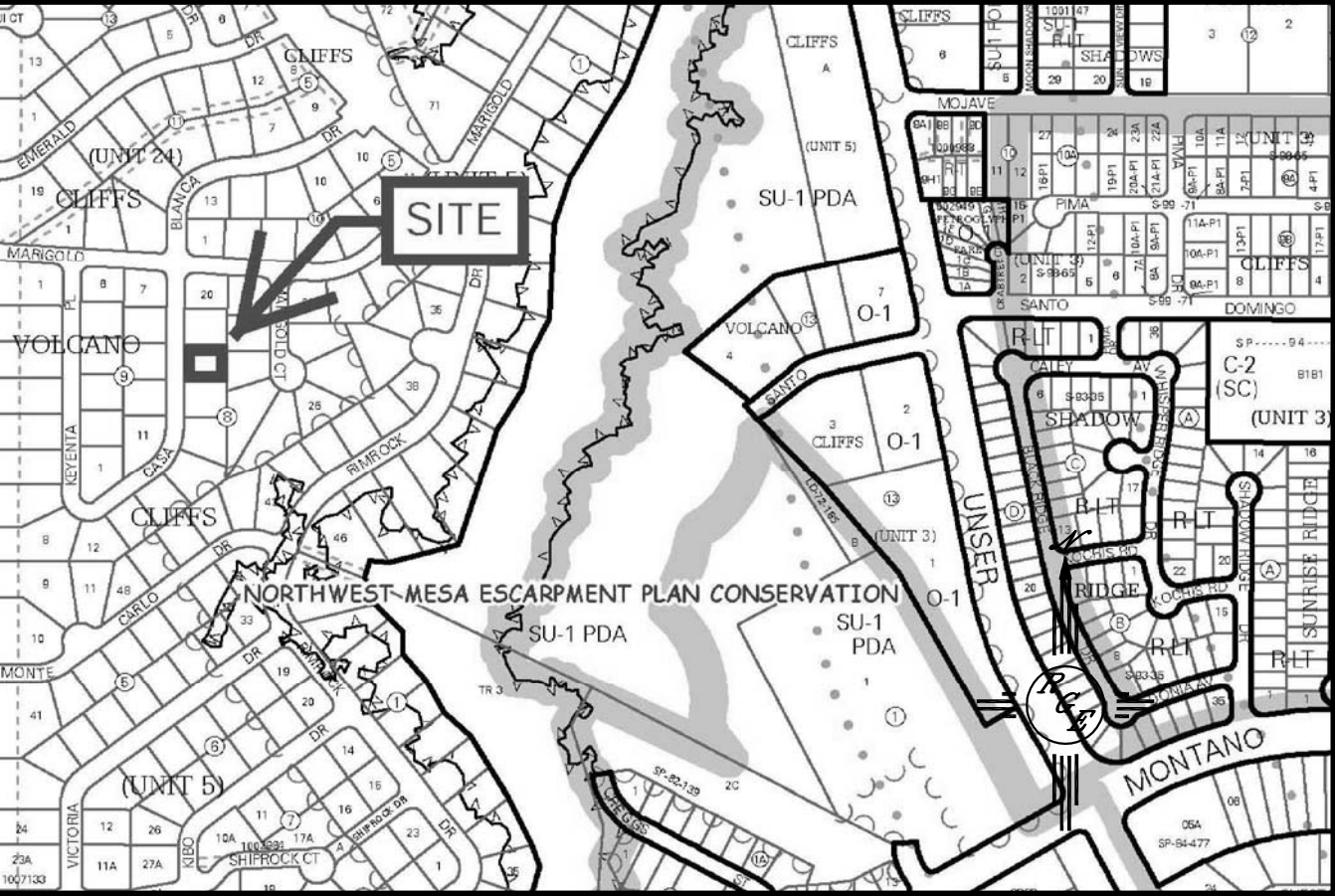

FIRM MAP:

LEGAL DESCRIPTION:

Lot 18, Block 8, Volcano Cliffs Unit 5

NOTES:

1. ALL SPOT ELEVATIONS REPRESENT FLOWLINE ELEVATION UNLESS OTHERWISE NOTED.
2. ALL SLOPES SHALL BE 3:1 MAX. AND GRAVEL OR NATIVE SEEDING PRIOR TO CO.
3. A PAD CERTIFICATION IS REQUIRED PRIOR TO RELEASE OF BUILDING PERMIT
4. ANY PERIMETER WALLS SHALL BE CONSTRUCTED UNDER A SEPARATE BUILDING PERMIT AND MUST CONFORM TO THE APPROVED GRADING PLAN ALLOWING CROSS LOT DRAINAGE

LEGEND

- XXXX --- EXISTING CONTOUR
- XXXX --- EXISTING INDEX CONTOUR
- XXXX --- PROPOSED CONTOUR
- XXXX --- PROPOSED INDEX CONTOUR
- XXXX --- SLOPE TIE
- + XXXX EXISTING SPOT ELEVATION
- + XXXX PROPOSED SPOT ELEVATION
- BOUNDARY
- CENTERLINE
- RIGHT-OF-WAY
- === EXISTING CURB AND GUTTER
- PROPOSED CMU SCREEN WALL

CAUTION:

EXISTING UTILITIES ARE NOT SHOWN. IT SHALL BE THE SOLE RESPONSIBILITY OF THE CONTRACTOR TO CONDUCT ALL NECESSARY FIELD INVESTIGATIONS PRIOR TO ANY EXCAVATION TO DETERMINE THE ACTUAL LOCATION OF UTILITIES & OTHER IMPROVEMENTS.

6208 Casa Blanca Drive, N.W.
(50' RW - Asphalt)

Back of Curb

Back of Curb

Lot 19

Lot 17

